DECEMBER 1, 1904.

ger's

TO TRADE
ger's
rly Priced
ring does not give the
an be assured of plenty
using blankets. As we
e are in position to re-
other dealers pay at

nkets per pair $4.50
five pounds to the pair; are
iet color. Some of them are
of them are thoroughly
$4.50
hite Wool Blankets—for full
ds; are heavy and closely
ave assorted fancy bor-
nd with silk; very soft
and are worth regularly
pecially priced $2.49
Silver Grey Blankets—full
size; are of choice selected
no shoddy mixture in evidence;
finished; are worth regularly
pecial feature for $2.75
per pair.
California Blankets—extra
firm; made of very best
roughly scured; have long
and finished with wide silk
e as good as sold elsewhere at
special leader at $5.95

r Sets
s broken and the very best
to replace but for complete

Haviland & Co's. China; star
a delicate floral sprays in pink
dles solid mat gold; open stock
as follows: Complete set for six
plete set for $39.75
nd & Co's. fine China; have
decorations; handles mat gold
is a regular $40.00 set special-
se Furnishing $25.00
te.
t—plain white embossed and
an extra well glazed semi-
, is a set complete
cially priced at.... $8.98

ug Sundries
rida Water—best quality
e bottle. Price Thursday.. 20c
ission" Perfumes—1½ oz. bot-
ll true floral odors,
ottle..... 50c
elveteen" Powder—soft and
ng; absolutely pure.
ox..... 20c
Goro Talcum Powder best
r; 1 lb. boxes. Thursday.. 30c
e Oil—"Poppy" brand;
bottle Thursday..... 25c
Rum—best quality; 8 oz.
Thursday..... 25c
ne and Rose Water—a
ant lotion, 8 oz. bottle..... 25c
Tooth Powder—superior to
10c dentifrices. Special-
iced at..... 20c
ta Skin Soap—3 cakes in box;
wrapped; at per
..... 25c
Quinine Hair Tonic—removes
ruff and prevents the hair fall-
75c bottle,
day..... 50c

Clearance Sale
midwin-
mer" for
al efforts
the bulk

Hats
ats newly
s of best
raille braid
et shirred
silk with
ed with velvet foliage and
d pom pons; also best French
ge with plumes and ostrich
to $15.00; Clear- $9.00
et and Chenille
$4.85
omen's tailored hats in sn
t and Chenille braid; son
Hats silk. They are in
ular $7.50 values.
arance sale..... $4.

Twenty-third Year.

The Los Angeles Times

In Two Parts—First News Sheet—12 Pages

EASTERN TEMPERATURES (Max.): Boston, 54; New York, 50; Buffalo, 32; Washington 60 Pittsburgh, 34; Cincinnati, 38; Chicago, 28, St Paul, 22; Kansas City, 52; Jacksonville, 68.

PER ANNUM, $9.00. | PER WEEK, 20 CENTS. PER MONTH, 75 CENTS. | FRIDAY MORNING, DECEMBER 2, 1904. | ON ALL NEWS STANDS, TRAINS AND STREETS. | 5 CENTS

Theaters.

MASON OPERAHOUSE— H. C. WYATT, Lessee and Manager.
Two More Nights and Saturday Matinee
"THE REAL THING—WELL WORTH SEEING."—Times.
Henry W. Savage Offers George Ade's Quaint Comedy Drama
Don't Miss It THE COUNTY CHAIRMAN The Funniest Play in Town
Seats Now on Sale. Telephones 70. PRICES—25c, 50c, 75c, $1.00 and $1.50.

MASON OPERAHOUSE—THE HOME OF GOOD MUSIC.
THIS FRIDAY AFTERNOON at 3 o'clock
FIRST CONCERT—EIGHTH SEASON
Los Angeles Symphony Orchestra HARLEY HAMILTON, Director.
SOLOISTS—Miss Lydia Gross, Soprano; Miss Elizabeth Jordon, Pianist.
SEASON SEATS ON SALE GOOD FOR EIGHT ADMISSIONS—$6.00, $8.00 and $10.00.
Single seat sale now on, 50c, 75c, $1.00 and $1.50. TELS. 70.

MOROSCO'S BURBANK THEATER—OLIVER MOROSCO Lessee and Mgr.
Another Popular Favorite at the Burbank This Week. Order Early.
TONIGHT—ALL WEEK—MATINEE SATURDAY—MR. L. R. STOCKWELL and the BURBANK STOCK COMPANY, Presenting Arthur Wing Pinero's Great Comedy
"THE MAGISTRATE"
Matinees every Saturday and Sunday, excepting Sunday afternoon, December 4th, when Los Angeles Lodge No. 99, B.P.O.E., will hold their memorial services.
NEXT SUNDAY NIGHT—"THE OCTOROON."

GRAND OPERAHOUSE—MAIN ST., Between First and Second. —PHONES—Main 1067; Home 416.
Return of the Greatest of Scenic Melodramas—Rowland and Clifford's
"OVER NIAGARA FALLS"
A Series of Surprises in plot and Scene. Entire Production Carried.
MATINEES SUNDAY, TUESDAY and SATURDAY—Prices 10c and 25c—NO HIGHER.
Evening Prices—10c, 25c and 50c. NEXT WEEK—"THE FATAL WEDDING."

BELASCO THEATER—MAIN ST., Between Third and Fourth. PHONES—Main 8260; Home 267.
TONIGHT—MATINEE TOMORROW—The Belasco Theater Stock Company Presents
AT THE WHITE HORSE TAVERN
Sydney Rosenfeld's Most Successful and Merriest Comedy.
PRICES—Every Night, 25c, 35c, 50c, 75c; Thursday and Saturday Matinees, 25c, 35c, 50c.
NEXT MONDAY—The Famous Romantic Play, "A LADY OF QUALITY."

ORPHEUM—SPRING ST., Between Second and Third. Both Phones 1447.
MODERN VAUDEVILLE
MR. and MRS. MARK MURPHY in "Why Deegan Swore Off;" CARLISLE'S DOGS AND PONIES; AUGUSTA GLOSE in Her Unique Musical Monologue; TERUS RAMONINES, European Phenomenal Acrobats; TWELVE NAVAJO GIRLS; CAMPBELL and CARLETON; REED and SHAW; Last Week of JOHN T. KELLY & CO. in "Senator McPhee."
Prices the Same—10c, 25c, 50c. Matinees Wednesday, Saturday, Sunday.

CHUTES PARK—SPECIALS FOR SUNDAY—
THRILLING DOUBLE BALLOON ASCENSION by Louie Maddock and Josephine Magner; Grand Concert by CANN'S MONSTER BAND of Fifty Musicians; Classical Poses by Venus, the Water Nymph, in the Electric Fountain. Don't fail to SWING THE CIRCLE. Admission 10 cents.

Amusements and Entertainments.

ASCOT PARK—
Los Angeles Jockey Club
Great Winter Race Meeting
Opening Thursday, Nov. 24, 1904
SIX OR MORE RACES DAILY
Races Start at 1:40 P. M.
TUESDAYS, LADIES' DAYS. FREE ADMISSION TO LADIES.
Children under 10 years of age not admitted on Ladies' Days.
Every Friday Grand Concert by Prof. Frankenstein's celebrated Orpheum Orchestra of twenty pieces. Admission $1.00. Private Boxes $5.00 per day or $100 per season.
Pacific Electric and Central Avenue and San Pedro Avenue cars direct to main entrance.
J. W. BROOKS, Manager.

HAZARD'S PAVILION—FIFTH AND OLIVE STREETS.
FRIDAY AND SATURDAY NIGHTS, Dec. 9, 10—Special Mat. Saturday—
Mr. Channing Ellery Presents..... The Royal Italian Band
Fifty Great Artists, with FRANCESCO FERULLO, The Volcanic Genius, Director.
Sale of seats opens Wednesday, Dec. 7, at Rock Island Ticket Office, 227 South Spring St. Prices—25c, 50c, 75c, $1.00. Matinee, 25c and 50c. Both Phones 960.

THE McIVOR-TYNDALL INSTITUTE—Now Open
OF PSYCHIC SCIENCE. 1801 SOUTH GRAND AVENUE. CLASSES IN SELF-CULTURE for the attainment HERE and NOW of Health, Happiness and Success. Mondays, Wednesdays and Fridays, afternoon or evening, 2:30 and 7:45 p.m. The fee for the entire course of seven lessons is $5.00. Telephone West 4371; Home 5887.

CAWSTON OSTRICH FARM—
150 Gigantic Birds
Beautiful semi-tropical grounds, and the largest stock of ostrich feather goods in America for sale at producers' prices.

WARM PLUNGE—North Beach, Santa Monica—
Filled fresh every day. Safe Surf Bathing, free from dangerous currents.

Superb Routes of Travel.

THE RAINMAKER—
....Is at Work Up Rubio Way!
But Mt. Lowe tourists need not necessarily burden themselves with umbrellas on that account. There are few days in the year when the wonderful journey up the mountain is not wholly delightful.
Through cars from Sixth and Main at 8, 9, 10 a.m. and 1 and 4 p.m.
The Parlor Car Poppy
Makes a daily run of sixty miles through the orange groves to SAN GABRIEL MISSION, BALDWIN'S RANCH, etc., and the fare is only $1.00. Starts at 9:40.
A SURE TIP
GOING TO THE RACES? Remember that all Pacific Electric and Interurban cars of city lines issue transfers direct to ASCOT PARK.
The Pacific Electric Railway
FOR San Francisco by "Fast Line," 24 Hours—
STEAMER RATES INCLUDE BERTH AND MEALS. The elegant express steamships SANTA ROSA or STATE OF CALIFORNIA, 5,800 tons, leave REDONDO Wednesdays and Sundays at 7 a.m.
Leave PORT LOS ANGELES Wednesdays and Sundays 11 a.m.
For SAN FRANCISCO and Way Ports—Leave SAN PEDRO 6:30 p.m.: steamers ACHILTA or COOS BAY, Dec. 3, 7, 11, 15, 19, 23, 27, 31; Jan. 4.
For SAN DIEGO—Leave PORT LOS ANGELES Mondays and Fridays 4 p.m. Leave REDONDO Mondays and Fridays 6 p.m. Lowest rates to all Eastern Cities via San Francisco and Seattle. Ticket and Freight Offices, 225 South Spring St. W. R. MERCH, District Passenger Agent. C. D. DUNANN, Gen. Passenger Agent, 10 Market St., San Francisco.
PACIFIC MAIL S. S. CO.—For Honolulu, Japan—
CHINA, MANILA, INDIA AND AROUND THE WORLD.
Fleet augmented by four new twin-screw steamers, the largest afloat on the Pacific: MANCHURIA, 16,000 tons; MONGOLIA, 14,000 tons; KOREA, 12,000 tons; SIBERIA, 12,000 tons. Sailings from SAN FRANCISCO Dec. 3, 13, 17, 18, Jan. 10, 31, Feb. 9, 14, 25, March 8, 18, 29, April 8, 20, May 2, 13, 24, June 3, 15, 24, etc. For literature app'y to O. A. PARKYNS, General Agent; N. E. MARTIN or A. A. POLHAMUS, Agts., 261 South Spring Street. Also agents for all Trans-Atlantic steamship lines.

Timely Special Announcements.

"ASK—
The Redlands Man"
For reliable information about Hotels, Livery and Railroad Rates, Prices and Terms of Land Water, Orange Groves, Rents, etc., at Redlands. YOU WILL FIND HIM AT
207 West Third St., Los Angeles TELEPHONE Sunset Main 2515

LADIES—
DON'T FAIL TO SEE THE FINEST AND MOST COMPLETE ASSORTMENT OF FURS IN THE CITY BEFORE PURCHASING. Pick them out now and a small deposit will secure them for you.
REMEMBER THE CORNER MEHESY, the Furrier FOURTH AND SPRING

CURIOS—Indian blankets, baskets and pottery, Mexican drawn work, filigree jewelry and opals. A full line of Christmas souvenirs in burnt wood and leather novelties. Abalone jewelry, etc., lowest prices. Beads a specialty. FIELD & COLE, 440 SOUTH SPRING ST.

ANY PIANO—$8.00 FIRST PAYMENT. $6.00 MONTHLY. NO INTEREST. FITZGERALD'S 313 SOUTH SPRING ST.

BRIEF WEATHER REPORT.

FORECAST for Los Angeles and vicinity: Cloudy; unsettled weather; showers; fresh south wind.

YESTERDAY: Maximum temperature, 67 deg.; minimum, 56 deg. Wind, 5 a.m., northeast, velocity 3 miles; 5 p.m., southwest, velocity 8 miles. At midnight the temperature was 62 deg.; cloudy.

TODAY: At 5 a.m. the temperature was 58 deg.; cloudy.

FORECAST for San Francisco and vicinity: Cloudy; light north wind.

[The complete Weather Report, including comparative temperatures, will be found on page 8.]

POINTS OF THE NEWS IN TODAY'S ISSUE OF The Times

INDEX.

Part I.
1. Tokio Celebrating Costly Victory. Its Lights Go Out.
3. Stockholder Brings Suit.
4. Closed Shop is Illegal.
6. Stew's Fixed in the Sixth.
7. Y.W.C.A. Will Build Home.
8. Weather Report.
Liners: Classified Advertising.
11. Events in Local Society.
12. The City in Brief: Paragraphettes. Home News and Local Business. Record of Marriages and Deaths.

Part II.
1. Burning Up a Preacher.
2. The Public Service: Official Doings.
3. Sporting Events of the Day.
4. Editorial Page: Paragraphs.
5. Huntington Would Buy.
6. Public Advertising.
9. Finance and Commercial.
10. Our Neighboring Counties.
11. Los Angeles County News.

SYNOPSIS.

THE CITY. Malicious manipulation of grand jury charged by Werdin against Willard in $15,000 serio-comic double-action campaign "libel" suit to be filed today....Rev. G. T. Dowling and his sermon fiercely scored by insulted women....Grand Army's only baby dead....Intrenched Japanese beleaguered by armed mob....Jim Lynch comes to take hold of Howton-Snyder-Werdin campaign..Y.W.C.A. buys lot and will build home....Huntington offers $70,000 for Sixth-street school site, because Pacific Electric expands too rapidly for its great headquarters. Fortune of $50,000 seeks lost woman. Prominent Democrats done with Snyder....Another million brick and more loss for Independent....School board may step out of office Tuesday....A Bakersfield man brings anti-tobacco crusade....Eighth Ward Good Government League favors packing-houses and refuses to indorse Savage for the Council....Assistant Secretary of the Navy given reception....McAleer makes hit at Westlake rally....Federal court strikes sarcasm out of Creasinger case....High-name expressman fined for using poor horses....Smith charged with tampering with court record. Varro turns out false alarm at Ascot....Fake customer works shoe dealers....Seymour wins billiard contest. Scandinavians hold Republican rally. Salt Lake building more stalls. Architects and trunk bother Justice Pierce....Robber Castile is convicted. Purse-snatcher drops big wad to get away.

SOUTHERN CALIFORNIA. Pasadena man will sue telephone company because somebody else got lower rate. Banning youth acquitted after having killed assailant of his sister....Southern Pacific building new line through Santa Barbara...."Blind pig" discovered at Playa del Rey....Supposed discovery of gold in lime quarry near Colton....Work progressing on Long Beach's new city charter....Death of former City Clerk of Azusa....Collapse of large water tank at Sawtelle. Carpenter at Eagle Rock falls thirty-five feet....La Cañana ranchers to ship their oranges to their own agent in Chicago and save commissions....Society wedding at Redlands....Seventh Regiment ordered to finish their target practice this month....Chapter of accidents at Santa Ana....San Bernardino stores looted by burglars....Another fine new church in prospect for Pasadena.

PACIFIC SLOPE. President of Contra Costa Water Company sued by stockholder for misappropriation of $295,000....Kiniry arraigned at Oakland....Derelict Quickstep drifts ashore and breaks up....Bag of gold expressed to San José missing....The President to ring from Washington chimes opening Portland fair....Nothing new in Weber case....Report on maneuvers issued....Lion tamer dies of injuries. Dunsmuir case set back....Handwriting expert testifies in land frauds trial. Miss Dolbeer's wishes severe blow to relatives....Mysterious San Francisco death....Shooting at Sutter Creek.

GENERAL EASTERN. Gen. Diaz inaugurated President of Mexico for seventh term....W.C.T.U. to hold next national convention at Los Angeles. World's Fair ends with great celebration....Mrs. Chadwick settles with Newton....Yale freshmen have to pay city tax for littering up park....Body of Nissen and his boat found....Texas murderer in fatal fight with police. Double shooting in Kansas.

LABOR. Brooklyn judge declares closed shop illegal....Parry exposes fallacy of unionism....More firing at Zeigler.

POLITICAL. Parker's vote over a million less than Bryan's....California Congress district results announced. Notable election figures from Utah.

SPORTING. Tenpin championship announced....Winners well played at Oakland....Trainer McLaughlin coming to Los Angeles....Sweet Marie's dam sold....Tod Sloan gets a setback. Tacoma wins from Los Angeles.

THE GREAT WAR. Tokio cheers capture of 203 Meter Hill; assault cost 15,000 lives but Nogi intends to take Port Arthur by December 10; Russian fleet and town now at mercy of Japanese guns....Russian attacks along the Shakhe repulsed, much skirmishing continues....Two Jap generals wounded....New Russian loan may be issued this month.

THE GREAT WAR.

TOKIO CELEBRATES THE COSTLY VICTORY.

Japanese Suffered Heavily in Taking Two Hundred Three Meter Hill.

Taking of Position Exposes Port Arthur and the Fleet There to Nogi's Guns—Attacks Planned to Continue Until December Tenth, it is Said—Skirmishing Continues Below Mukden.

[BY THE ASSOCIATED PRESS—P.M.]

LONDON, Dec. 2.—[By Atlantic Cable. After Midnight Dispatch.] The correspondent at Chefoo of the Daily Telegraph says that the attack on 203 Meter Hill resulted in heavy losses to the first division of the Japanese stormers. Simultaneously with this assault, the correspondent says, men of the Ninth and Eleventh divisions advanced and menaced Rihlung and Kekwan forts. It is said, the correspondent adds, that within the last twenty-four hours the Japanese casualties have totaled 15,000 and it is asserted that the attacks have been planned to continue until December 10, when, it is hoped, the capture of Port Arthur will be completed.

CAPTURE YET FAR OFF.

[BY THE ASSOCIATED PRESS—P.M.]

VICTORIA (B. C.) Dec. 1.—Richard Barry, war correspondent for a San Francisco newspaper, arrived here today from Port Arthur on the Japanese liner Iyo Maru, en route to San Francisco.

He expresses the opinion that it will be many weeks yet before the fortress at Port Arthur can be captured. He has been with Gen. Nogi's army since August.

He says the Japanese regard the arrival of the Baltic fleet with considerable apprehension, but are making tremendous preparations for its proper reception.

RUSSO-JAPANESE ALLIANCE.

[BY THE ASSOCIATED PRESS—P.M.]

LONDON, Dec. 2.—[After Midnight.] The Daily Telegraph's correspondent at St. Petersburg claims to have unimpeachable evidence that Russia is counting on the necessity of making lasting peace with Japan by means of an offensive and defensive alliance, which is recognized as the indispensable condition for the success of Russia's Far Eastern policy.

WARSHIPS AT TANGIER.

[BY THE ASSOCIATED PRESS—P.M.]

TANGIER, Dec. 1.—Several warships anchored in the bay late tonight. They are supposed to be a part of the Russian Second Pacific Squadron.

REJOICING IN TOKIO.

CAPTURE OF 203 METER HILL.

[BY THE ASSOCIATED PRESS—A.M.]

TOKIO, Dec. 1, Noon.—[By Asiatic Cable.] Gen. Nogi's telegram announcing the capture of Two Hundred and Three Meter Hill was received with cheers by the Japanese people. It revives the hope of an early capture of Port Arthur proper. The people have never despaired of the success of the besiegers, but the fortitude of the defenders and the prolongation of the siege, which exceeds by months the most liberal preliminary estimate of the time required to accomplish the reduction of this stronghold, has been a source of deep regret, combined with the loss of life and disappointments over the fact that the siege has occupied such a large force of men, decreasing Field Marshal Oyama's strength at a time when he needed every available man.

Today was the date set under the conscription act when recruits could join the army. Cheered by the news from Gen. Nogi, thousands of recruits throughout the empire marched to barracks and donned uniforms for the first time. Following an honored custom, the relatives of the recruits, carrying flags and banners, escorted the new soldiers to barracks. In Tokio today there have been scores of little processions escorting detachments of popular conscripts. The number of men who have joined the colors today under the conscription act has not been made public.

COMMAND THE HARBOR.

[BY THE ASSOCIATED PRESS—A.M.]

ST. PETERSBURG, Dec. 1.—The War Office here is not yet prepared to accept the report that the Japanese before Port Arthur have taken Two Hundred and Three Meter Hill, but if it is officially confirmed, the War Office admits that it will be a vital blow to the galant defenders of the fortress. The position commands the harbor, and if the Japanese can mount siege guns on its summit they can force out the Russian squadron or destroy it at its anchorage.

Those familiar with the supporting plans of the fort think it is by no means certain that even though the Russians are forced to retire from Two Hundred and Three Meter Hill, the Japanese can place in position heavy guns against the fire which the other forts can bring to bear upon it. Still, the War Office officials reluctantly agree that such a breach in the chain renders the position extremely critical, and though the garrison might be able to hold out in Golden Hill, Tiger's Tail and Liaoti forts for some time, it may mark the beginning of the end.

The War Office is convinced that with the approach of the Russian Second Pacific Squadron, the Japanese considered that the elimination of the Port Arthur squadron as a fighting factor was absolutely vital, thus accounting for the reckless sacrifice of life in order to secure a position directly commanding the harbor.

GENERALS WOUNDED.

[BY THE ASSOCIATED PRESS—A.M.]

TOKIO, Dec. 1, 6 p.m.—It is reported here that Lieut.-Gen. Thuchiya, one of the commanders of the besieging force in front of Port Arthur, has been wounded, and that Gen. Nakamura, leader of the swordsmen, has been injured in both legs.

[A dispatch from Tokio, November 27, reporting the progress of the general attack upon Port Arthur, said that Gens. Nakamura and Saito, leading especially-trained bodies of swordsmen, charged into the Russian forts and engaged the Russians in a bloody hand-to-hand encounter. The result of the charges had not been learned at the time the dispatch was filed.]

RUSSIAN SECURITIES FALL.

[BY THE ASSOCIATED PRESS—A.M.]

ST. PETERSBURG, Dec. 1.—The capture of Two Hundred and Three Meter Hill at Port Arthur was reflected on the Bourse today. Imperial 4s declined a quarter of a point.

SKIRMISHES CONTINUE.

WEATHER MORE AGREEABLE.

[BY THE ASSOCIATED PRESS—P.M.]

MUKDEN, Dec. 1.—[By Asiatic Cable.] There was another small skirmish on Gen. Rennenkampff's front November 30, but otherwise everything remains quiet here. The weather is warmer and more agreeable.

A decidedly hot skirmish took place November 29 on the Russian right between the villages of Chjantan and Syaokcheni, the latter place being occupied by Russian troops. Several companies of Japanese, with cavalry, taking advantage of night, tried to cut the Russian communications in this direction, but border scouts enclosed the Japanese on two sides and routed them, capturing ten rifles, and several horses. The Russian loss was five killed or wounded. The Japanese loss is supposed to have been much heavier.

AIDING RUSSIAN DESERTERS.

UP IN AUSTRIAN PARLIAMENT.

[BY THE ASSOCIATED PRESS—P.M.]

VIENNA, Dec. 1.—[By Atlantic Cable.] Czech deputies at tomorrow's session of Parliament intend to interpellate Premier Von Koerbers concerning the action of the Lemberg Relief Committee in assisting Russian deserters to emigrate to the United States. The deputies will charge the government with taking the responsibility of countenancing a violation of neutrality, which may entail serious consequences.

It was reported from Lemberg, Galicia, November 25, that the Relief Committee of that place had dispatched 430 Russian deserters by train from Cracow, from whence they were to be sent to Vienna and there given steamship tickets to America. Another batch of 400, it was added, would shortly follow from Lemberg. Nearly all the deserters were reported to be in destitute circumstances.

TERRIBLE EXPERIENCE.

Of Crew of Nine of Steamer Sunk in Collision, Only Two Reach Shore in Life Boat.

[BY THE ASSOCIATED PRESS—P.M.]

LONDON, Dec. 2.—[By Atlantic Cable.] A story of terrible experience is told by the two survivors of the crew of nine of the steamer Blanche, which was sunk in the Mersey River, in a collision Wednesday night.

They escaped in a lifeboat, which immediately was dashed against the sinking steamer, three of the seamen being drowned. The remaining six righted the boat and rowed away, but were buffeted by the waves, which soon filled the boat with freezing water. Two more died of exposure. Again the boat was capsized, but the four survivors, by superhuman efforts, managed to scramble in again. Though almost dead from cold, they renewed their efforts to reach shore, but two more succumbed before shore was reached.

At 5 o'clock Thursday morning the lifeboat struck shore at Formby and the survivors painfully dragged the boat and its grewsome cargo through the surf to land, after having been seven hours in the boat without food or water.

FINISH OF "FOOL KILLER."

Dead Body of Peter Nissen and His Wrecked Boat Found on Beach Near Stevensville, Mich.

[BY THE ASSOCIATED PRESS—P.M.]

STEVENSVILLE (Mich.) Dec. 1.—Peter Nissen, who started across Lake Michigan in his boat, "Fool Killer No. 3," was found dead on the beach two and one-half miles west of here, today. Nissen is supposed to have been washed ashore during the night. His "Fool Killer" was about twenty rods down the beach from the body, and was much damaged. A life preserver and his overcoat were fastened to the basket-shaped car in the boat.

The body was brought to Stevensville, where it lies in the Town Hall. The hands and face are frozen, and the features reflect his suffering. The clothing on the body was somewhat torn. It is thought that Nissen could not have been dead a great while when the body was found, as rigor mortis had not set in.

The body was found by Mrs. Collier, who lives on a farm near the lake shore. Nissen's employer was notified as soon as word was received here that the body had been found here, and a coroner's jury was impaneled. Men have gone from here to bring in the wrecked "Fool Killer."

It is almost certain that Nissen practically reached shore alive yesterday about 4 o'clock, after he had been out of Chicago twenty-four hours. The "Fool Killer, No. 3," was then seen about 200 rods from shore, off Livingston, six miles south of Stevensville. A heavy gale was blowing, and it is presumed that he was unable to land, and probably was tossed about on the shore all night.

It is believed that Nissen was either unconscious, or so thoroughly chilled that he was unable to save himself when the "Fool Killer" finally collapsed, and that he was drowned.

When the wrecked aquatic balloon was examined, one of Nissen's business cards was found, on the back of which was a note from the dead adventurer, saying an air hose upon which he depended to renew his supply of air had broken, and that he was doomed to die of suffocation.

William Fuller, a farmer, saw the balloon boat being driven toward shore about 4 p.m. yesterday, three miles south of the place where Nissen's body was found today. When Fuller sighted it, the craft had apparently not yet broken up.

It is believed here that Nissen was alive when his boat first touched the eastern shore of the lake. His wrecked boat late today was hauled into Stevensville, and a Coroner's inquest was held. The inquest was adjourned for further investigation.

FORTUNE DISAPPEARED.

Brother of Late Mayor Brown of Pittsburgh Leaves for South Dakota to Look for Property.

[BY THE ASSOCIATED PRESS—A.M.]

ST. PAUL (Minn.) Dec. 1.—A special to the Dispatch from Sioux City, Iowa, says J. B. Brown, brother of the late Mayor Brown of Pittsburgh, left here today for Pierre, S. D., where he believes his brother owned a ranch and cattle, embracing 20,000 acres of grazing land under fence, and 225 acres of leased Indian lands.

Since Mayor Brown's death in March, 1903, which was attended with sensational circumstances, it is said here that a fortune, estimated anywhere from $5,000,000 to $10,000,000, has disappeared. Since that time, his brother, who lives in Portland, Or., has been searching for the property, and has recovered about $2,000,000. He says he will bring suits to recover all the property he has unearthed, which is now in other hands, and will have it turned over to the widow, who was left almost destitute.

"RACE WAR" IN SCHOOL.

Daughters of Wealthy Allegheny Citizen Object to Colored Girl's Attendance.

[BY DIRECT WIRE TO THE TIMES.]

ALLEGHENY (Pa.) Dec. 1.—[Exclusive Dispatch.] Serious trouble has broken out in the high school. Certain pupils of the school, headed by Misses Mary and Jeannette Young, daughters of A. B. Young, a wealthy citizen, have tried to institute a race war. They have announced that they will not study in the same class with Jean Hamilton, the only colored girl in the school and one of the brightest pupils.

Miss Lang, head of the school, announced today that unless the Misses Young apologized to everyone and promised publicly tomorrow morning to obey, they would both be expelled.

SNOW IN SPAIN.

Heaviest Storm in Many Years Experienced at Madrid, Where There is Much Suffering.

[BY THE ASSOCIATED PRESS—P.M.]

MADRID, Dec. 1.—[By Atlantic Cable.] The heaviest snowstorm experienced in Spain in many years, lasting nearly thirty hours, has compelled a partial cessation of business. In Madrid, street traffic has been stopped, the theaters are closed, the markets are without supplies and 20,000 workmen are out of employment. The telegraph and railway lines are utterly disorganized and have sustained much damage. There have been numerous accidents.

King Alfonso has ordered that barracks be kept open for the temporary accommodation of necessitous persons. The authorities are taking all possible measures of relief.

ITS LIGHT GOES OUT.

World's Fair Ends in Darkness.

Farewell Addresses by Gov. Dockery of Missouri and President Francis.

Exposition Has Taught that America is Greatest of World Powers.

Holiday in State and City Brings Out Almost a Record Attendance.

[BY THE ASSOCIATED PRESS—P.M.]

ST. LOUIS, Dec. 2.—A brief, but rather impressive ceremony held at the base of the Louisiana Purchase monument concluded the World's Fair at midnight. President D. R. Francis, accompanied by a number of the officials of the exposition, congregated in the impromptu rostrum.

With the words "Farewell, a long farewell to all your greatness," President Francis touched a small lever, and instantly the illuminations throughout the grounds ceased. The exposition was at an end.

ST. LOUIS (Mo.) Dec. 1.—The Louisiana Purchase Exposition has ended. It passes into history as probably having comprised the most representative collection of the resources, industries, art, peoples and customs of the world ever assembled. From the inception of a project to hold an exposition to fittingly commemorate the one hundredth anniversary of the purchase of the Louisiana Territory until the portals were thrown open and the world invited to enter occupied seven years. The duration of the exposition has been seven months, and during that time nothing has occurred to throw a dampening effect on the interest, or to detract from the exposition in any way. The best order has been maintained throughout, and no loss of life has occurred during the exposition from accidents.

The man probably most prominently known in connection with the World's Fair is the president, David R. Francis, and it was deemed fitting that the final day should be designated as "Francis Day," in his honor.

"This exposition has been the work of my life," said President Francis. "It has consumed my entire time for the past four years, but every hour has been one of pleasure to me."

The closing exercises were held at the base of the Louisiana Purchase monument, in the Plaza of St. Louis, where were held seven months ago the exercises that formally opened the gates to the world. On the opening day, the vast assemblage was buoyant in spirit and filled with a unanimous desire to give expression to good feeling; today, depression prevailed generally because the conclusion was at hand, and it was rather a mournful assemblage that formed a solid phalanx around the tall monument and listened to the farewell addresses. There was cheering, but it was the cheering of final leave-taking and not the spontaneous outburst of enthusiasm. The principal speeches delivered were by Gov. Dockery of Missouri and President Francis. Mayor Wells spoke briefly, and introduced Gov. Dockery, who said in part:

"In bidding farewell to the World's Fair, I want to pay a tribute to the kindly feeling expressed toward this exposition by the President of the United States. In the execution of this exposition, we have Americans and partisans. We have united in doing everything possible to contribute toward its success, and the President has shown unqualified interest throughout.

"What lesson do we learn from this World's Fair? I learned the lesson long ago, that the United States is the mightiest power known to the world today. These exhibit palaces are the incarnation of the mighty forces of this great republic. It is no longer a question—the United States is a world power, and is to continue an enlarging world power. The St. Louis Exposition takes a long stride toward that contest of the States of which I now warn the nations. We do not intend to send our warships, but we do intend to send our merchant ships, and we will contest on the seas for the trade of the world. We are going to whip in commerce, if in no other way.

"After this exposition will come a

better understanding among the nations, and I trust will result in peace that is universal."

The introduction of President Francis was greeted with an ovation of cheering. When quiet had been restored he said:

"The results of this work cannot be adequately measured by the beauty of its landscapes, the grace and symmetry of its buildings, the comprehensiveness of its exhibits, the intelligence of its congresses, the elegance of its social features, nor by the ineffable pleasures conferred on its patrons, but time will be necessary to demonstrate that the thought and labors and sacrifices that have entered into it were not ill-advisedly bestowed. The compensation will continue to flow for at least a generation to come. Its influence will be felt and appreciated in widening circles as the years go by. It marks a new epoch in the intellectual and industrial advancement of the world and the dawn of a new era in the international returns of governments and peoples.

"It is a credit for any State to have had such a gathering within its borders, and a glory to any city to have been the scene of such an assembling. It has brought all countries closer together and has elevated the world.

"Those who have been engaged in the work will never cease to look back to it with pride. All who have shared in the spirit of the undertaking have had their views enlightened, their tastes cultivated and their sympathies broadened. The millions of visitors who have entered these gates have, by their presence, encouraged this band of workers, and let us hope have taken away pleasant recollections of their experiences.

"The distinguished guests whom we have entertained have, by their words of encouragement and manifestations of interest, lightened our labors and incited us to renewed efforts. All who have come have contributed toward the consummation of an understanding upon which this outpouring of people at the end of the task stamps the approval of the people of St. Louis and of Missouri.

"May this enterprise with which we have been connected for nearly seven years past bring into still closer brotherhood all the nations and all the peoples who have participated in it. May it deepen our patriotism. May it strengthen our love for a benign providence that smiles upon us."

After the cheering following President Francis's speech had died away, beautiful silver tea services, as tokens of esteem from the exposition management, were given to Mr. Francis and Treasurer William H. Thompson.

Promptly at 4 o'clock all the great exhibit palaces were closed and visitors were excluded. In the Palace of Agriculture, onslaughts were made on many of the exhibits. The settings were composed of straw and fragile material, and for a time general demolishment was threatened, but prompt action in effecting a general ejectment put a stop to the threatened turmoil.

As the night drew on, throngs concentrated in the main avenues to view for the last time the magnificent electric illumination. One solid stream of humanity swept through the Pike, from end to end. The spirit of revelry was there. Never since the opening had more enlivenment been shown at night on the grounds.

Steadily the white electric bulbs silhouetted the exhibit palaces against the night; periodically the illumination of the Terrace of States surmounting Festival Hill changed from white to red, then to green and then back to white. Over on Agricultural Knoll the great floral clock clicked off the minutes of the departing pageant, and in the night rang out the tone of the massive bell as the midnight hour was tolled by the great clock. Instantly a hush seemed to pervade the entire grounds. The glowing electric bulbs slowly began dimming, the pulsations of the great engines that drove the cascades gradually died down. The light faded steadily, diminishing until but a faint glow was perceptible. Suddenly there was darkness, and the Louisiana Purchase Exposition had passed into the chronicles of history.

It is estimated that the attendance today was in the neighborhood of a record-breaker. Since the exposition opened, April 30, there have been 18,-117,457 admissions recorded. The banner month's attendance was in September, when the total attendance was 3,651,873. The largest single day's attendance was September 15, when St. Louis day was observed. That every citizen of St. Louis might participate in the last day of the exposition, today was proclaimed a holiday by Mayor Wells. Gov. Dockery likewise had proclaimed a holiday throughout the State, and crowds poured into the city. A large number of business houses and the public schools were closed.

STATEMENT OF FINANCES.

[BY THE ASSOCIATED PRESS—P.M.]

ST. LOUIS, Dec. 1.—While it will be impossible to obtain the actual receipts and expenditures of the Louisiana Purchase Exposition Company before the middle of December, Secretary Walter B. Stevens of the World's Fair made the following statement to the Associated Press tonight:

"From reports that have been submitted of the admissions to the grounds up to 9 o'clock tonight, we estimate that the attendance on Francis Day' will be a few thousand in excess of 200,000, and that the advance for the exposition period will be in the neighborhood of 18,800,000.

"In round numbers, the exposition company has expended $22,000,000 since the inception of the World's Fair project and the expenditures of the several States and Territories have reached a total of $9,000,000. The receipts since the opening day, April 30, have amounted to about $10,000,000, consisting of admissions and concession royalties. In addition to these receipts were the funds, amounting to about $12,000,000, raised by subscriptions and appropriated to build the exposition.

WASHINGTON.

TRADE WITH CANADIANS.

Has Grown Enormously Since the Civil War.

Large Balance in Favor of the United States.

Closing Argument for Burton—Dead Letter Chief.

[BY DIRECT WIRE TO THE TIMES.]

WASHINGTON, Dec. 1.—[Exclusive Dispatch.] The Bureau of Statistics of the Department of Commerce and Labor reports that the exports from the United States to Canada in the first ten months of this year were $116,775,656, against $111,884,763 in the corresponding months of 1903 and $93,792,394 in the corresponding months of 1902.

The fiscal year statements show that the imports from Canada grew from $33,264,403 in 1865 to $51,406,265 in 1904, and that our exports to Canada grew from $28,829,402 in 1865 to $131,274,346 in 1904. The most rapid growth has occurred from 1894 to 1904, our total exports to Canada in 1894 having been $56,664,094, as against $131,274,346 in 1904, an increase of 131 per cent.

DEAD LETTER OFFICE CHIEF.

JAMES R. YOUNG APPOINTED.

[BY THE ASSOCIATED PRESS—A.M.]

WASHINGTON, Dec. 1.—The Postmaster-General has appointed former Congressman James R. Young of Philadelphia superintendent of the Dead Letter Office, to fill the vacancy caused by the death of D. P. Leibhart last September. Young took the oath of office this afternoon and immediately assumed the duties of the office.

ORDINARY CRIMINAL CASE.

GOVERNMENT IN RE BURTON.

[BY THE ASSOCIATED PRESS—A.M.]

WASHINGTON, Dec. 1.—Solicitor-General Hoyt of the Department of Justice made the opening argument for the government in the case of United States Senator J. R. Burton of Kansas in the Supreme Court of the United States today. Mr. Hoyt contended that this was an ordinary criminal case, and that the questioning of the jurisdiction of the court which tried Mr. Burton could not be successfully maintained.

Replying to a question from Justice White, Mr. Hoyt said that Mr. Burton's name appeared on the Rialto Company's circulars, but at what time he could not say. Justice White replied that as the department was investigating the case, the time seemed very material.

Mr. Hoyt argued that Senator Burton knew what he was doing when he accepted service with the Rialto company. He said it was questionable whether a Senator should perform such services as was required of the defendant by the company, but that when he accepted a fee "he completed the fatal chain." Mr. Hoyt discussed the claim of the defense that the charge was an "infamous crime" instead of a "misdemeanor," and therefore that the defense should have ten instead of three challenges. He alleged that the contention of the defense was not valid.

Justice White asked if he did not realise that the penalty carried disqualification of the accused, debar him from citizenship and forever put a stigma upon him. Mr. Hoyt maintained that the statute made the offense a misdemeanor.

Mr. Lehman closed the case in an hour's argument for Senator Burton. He reviewed the testimony with reference to Mr. Burton's visit to the Postoffice Department, and insisted they involved no possible interest in the United States and nothing in the Senator's acts were to the prejudice of the United States. Mr. Lehman also maintained that the charge of the lower court was unfair to the defendant.

WASHINGTON NOTES.

Free Delivery for Java.

WASHINGTON, Dec. 1.—[Exclusive Dispatch.] Rural free delivery established to commence January 2, Java, Cal., one additional route, length 17 miles, area covered, 15 square miles; population served, 448.

Philippines's Chief Surgeon.

WASHINGTON, Dec. 1.—The last monthly report of the chief surgeon of the Philippines, covering the month ending October 15, just received by Surgeon-General O'Reilley, shows the percentage of sick, out of a total strength of 17,664 soldiers, to have been less than 6 per cent. But six deaths occurred during that month, three from disease, the other being violent or accidental.

Stonewall Jackson's Grandson.

WASHINGTON, Dec. 1.—The President today indicated his intention to appoint Sonewall Jackson Christian, a grandson of Gen. Stonewall Jackson, the Confederate thisftain, as a cadet to the West Point Military Academy. The young man is a student at the Georgia Military Academy.

Gold Watch for a Briton.

WASHINGTON, Dec. 1.—Commander Nugent, commanding the British gunboat Algerin, will receive from the American government a handsome gold watch as an evidence of this government's appreciation for his services in rescuing thirty-three seamen of the crew of the American steamer Mineola, wrecked off Kamchatka. The facts in the case were reported to the State Department by Mr. Griscom, the American Minister at Tokio, and the State Department will ask the British government for permission to present this gift to Commander Nugent. Two members of the crew were Russians, who shipped from San Francisco. Negotiations for their return were conducted with Mr. Griscom.

Russia and Peace Conference.

WASHINGTON, Dec. 1.—The official announcement was made at the State Department today of Russia's conditional acceptance of the American government's invitation to join the other powers at The Hague for a second peace conference. Russia's suggestion for a postponement of the Congress until the close of the war must necessarily delay further steps for the present, for the reason that it is desired that Russia shall participate in this conference, and, moreover, several powers would be unwilling to attend the conference if Russia were not represented.

November's Weather.

WASHINGTON, Dec. 1.—The Weather Bureau's monthly summary of crop conditions says: "As a whole November was very mild and exceptionally dry. Complaints of drought are received from Southern California."

Venezuela Affairs Unsettled.

WASHINGTON, Dec. 1.—Reports reach the State Department of a very unsettled state of affairs in Venezuela. Many citizens have been put in prison for alleged political offenses, public opinion is inflamed, and serious apprehension for their safety prevails among the foreign element. The State Department is closely observing the progress of events there. It is patiently awaiting the final decision of the Supreme Court of Venezuela in the case of the American asphalt concern. When that decision is handed down, announcement will be made of the policy to be pursued by this government.

First Battalion, Filipino Scouts.

WASHINGTON, Dec. 1.—The President has directed that the Fourth, Twenty-fourth, Thirtieth, and Forty-seventh companies, Filipino Scouts, now at the Louisiana Purchase Exposition, be organized as a battalion of infantry to be designated as the First Battalion, Filipino Scouts. Capt. William H. Johnson, Sixteenth Infantry, has been detailed as major and assigned to the command of the battalion.

DUEL OVER JOAN OF ARC.

One Will be Fought Unless French Socialist Takes Back What He Said About.

[BY THE ASSOCIATED PRESS—A.M.]

PARIS, Dec. 1.—[By Atlantic Cable.] Deputy Jaures, the Socialist leader, has telegraphed a challenge to fight a duel to Paul de Roulede, who has been in political exile since his participation in the plot to overthrow the government. The challenge grows out of the agitation of the students resulting from alleged insulting remarks about Joan of Arc made by a professor of history at the Lysee Condorcet.

M. De Roulede telegraphed from Spain declaring that the Socialists were responsible for the attacks on Joan of Arc and adding she was the most sublime figure in history, whereas M. Jaures was the most contemptible of her detractors. The challenge expressed M. Jaures's readiness to meet M. De Roulede at the place and time he wishes.

The student demonstrations in behalf of Joan of Arc were continued today.

LODGE JOINT PROTEST.

Foreign Ministers at Peking Emphatically Oppose Additional Transit Fees—No Answer.

[BY THE ASSOCIATED PRESS—A.M.]

PEKING, Dec. 1.—[By Asiatic Cable.] The foreign ministers have lodged with the government a joint protest against levying additional transit fees, as being contrary to treaty understandings. Heretofore the Chinese authorities levied 2½ per cent. on goods sent from and to ports, but latterly additional amounts have been levied under the plea of working expenses.

The joint document of the ministers is most emphatic in tone and unusual in form. The diplomats considered the occasion an urgent one, and their decision to enter a protest was unanimously arrived at. No answer has yet been made.

WANT LIQUOR BARRED.

W.C.T.U. Requests the President to See that Congress Observes Existing Treatise With Indians.

[BY THE ASSOCIATED PRESS—A.M.]

PHILADELPHIA, Dec. 1.—President Roosevelt was today requested by the National W.C.T.U., in convention here, to see that Congress observes the existing treaties with the Indians prohibiting the sale of intoxicating liquors before granting Statehood right to Indian Territory. The resolution was presented by Mrs. Margaret D. Ellis of Washington, chairman of the Executive Committee, and the following telegram was forwarded to the President:

"The National Women's Christian Temperance Union, representing a half million women of the United States, most respectfully urges that your great influence be given to carrying out treaties of our government with the Indians concerning the sale of intoxicating liquors in Indian Territory and that this prohibitory clause be inserted in the enabling act for the new State."

PATENT MEDICINES.

[BY THE ASSOCIATED PRESS—P.M.]

PHILADELPHIA, Dec. 1.—At the first session today of the convention of the National Women's Christian Temperance Union, Mrs. Stella B. Irvine of California presented a report on Sunday-school work.

Mrs. Allen reviewed the work of the year in the exposé of the alcoholic nature of many patent medicines. Prominent physicians were quoted as being opposed to the use of liquor for medicinal purposes, and this was advanced as a strong argument in favor of total abstinence.

NOVEMBER CAPITALIZATION.

NEW YORK, Dec. 1.—New companies formed under the laws of eastern States in November, with an authorized capital of $1,000,000 or more, according to the returns to the Journal of Commerce, had a grand total of $121,200,000. Nearly half this amount was furnished by the Chicago Subway Company, which was incorporated with $50,000,000. The November total compares with $215,000,000 in October, but of this large amount the new American Tobacco Company contributed $180,000,000. In November a year ago, the total was $56,100,000, and two years ago $115,140,000. As usual, New Jersey heads the list.

YALE "FRESHIES" ASSESSED.

NEW HAVEN (Ct.) Dec. 1.—Dean Wright of the academic department of Yale has ordered the members of the freshman class to pay an assessment of 20 cents each, in order to meet the expense incurred by the City Park Commissioner in cleaning East Rock Park after a freshman celebration here. Signs on the fences in the neighborhood of the park were disfigured and the numericals of the classes were painted on the face of the lofty cliff.

KILLED IN A COLLISION.

PEABODY (Kan.) Dec. 1.—Three men were killed by a head-on collision of two Rock Island freight trains, near here this afternoon. The dead are Engineer Walter Griffith, Herington, Kan.; H. A. Warren, Blue Mound, Kan., and Charles Kincaid, Dresden, O. The two last named were stealing a ride.

RUSSIAN-AMERICAN TREATY.

ST. PETERSBURG, Dec. 1.—There is universal commendation of the promptness with which Russia accepted the American arbitration-treaty proposal, but beyond expressions of satisfaction at the fact that it will bind the two countries closer together, the papers indulged in little comment.

AT NEW YORK HOTELS.

NEW YORK, Dec. 1.—[Exclusive Dispatch.] At the Wellington, J. M. Wale; at the Broadway Central, A. J. Allen, O. C. Durgan; Vendome, Mrs. J. E. Hentz, J. W. Zaliee; Manhattan, T. H. Hooper,

TALKS ON TARIFF.

Vice-President-Elect Fairbanks Addresses the Home Market Club of Boston—Chief Executive Sends a Telegram.

[BY THE ASSOCIATED PRESS—P.M.]

BOSTON, Dec. 1.—Before an audience of more than three thousand people, Vice-President-elect Fairbanks of Indianapolis defined the attitude of the Republican administration on the tariff question at the annual banquet of the Home Market Club in Mechanics' Hall tonight. Among the other guests were Gov. John L. Bates of Massachusetts, former Secretary of the Navy John D. Long, Dr. W. H. Montague of Toronto, a privy councillor of the Dominion of Canada; Governor-elect McLane of New Hampshire and Governor-elect Roberts of Connecticut. The speakers were Senator Fairbanks, Gov. Bates, Mr. Long and Dr. Montague.

Former Congressman Robert T. Davis of Fall River, president of the club, as toastmaster, made the opening address, and in referring to the principle of a protective tariff, which is fostered by the Home Market Club, said that the leading members of the national House of Representatives and Senate would soon confer with the administration on the subject of tariff revision.

"And," he added, "we are willing to stand by their judgment as to the time and nature of such revision."

Telegrams of regret at not being able to be present were received from the President and the Massachusetts Senator. The President's message follows:

"I regret extremely that I cannot be with you. I congratulate you on having the Vice-President-elect as your guest, and I wish you a most enjoyable evening."

Vice-President-elect Fairbanks, in his speech, said:

"The expansion of our foreign commerce under Republican policies and Republican administration is conclusive evidence of the fact that Republican policies are not restrictive, as far as our foreign trade is concerned. In 1860, our exports of manufactured products to other countries amounted to only $102,000,000, while last year they reached the enormous sum of $452,000,000. We have been rapidly increasing our wealth through our foreign commerce. The balance of trade is greatly in our favor.

"From the beginning of George Washington's first administration to William McKinney's first term, the net balance in favor of the United States was $383,000,000; since the beginning of President McKinley's first term until March, 1904, the net balance in favor of the United States was upward of $3,500,000,000. It would seem the part of wisdom to hold fast to those measures and the administration of public affairs under which gratifying and unparalleled results have been accomplished.

"While the tariff question is an old one, it is of continual and vital interest. It must not be overthrown or surrendered, either by ignorance or prejudice; it must be maintained by education, by intelligent discussion.

"The Republican party has revised tariff schedules in the past when revision was essential, and it will not hesitate in the future to subject them to careful scrutiny and alterations so that our protective system may be just in its operation. Whenever change of schedules is essential in the public interest, the alteration will be made; it will be made advisedly; it will be made, not in response to mere sentiment, but agreeably to sound economic necessity. Any other policy is obviously unwise and disturbing in its tendency.

"The Republican party adheres to the doctrine of commercial treaties, reciprocity which tends to expand our commerce and to develop American industry in interest of American labor and American capital. It holds the reciprocity which is the 'handmaiden of protection,' but not to do that which is but another form of free trade and which is hostile to the protective system.

"President McKinley has been quoted by the enemies of protection as favoring the Democratic system of reciprocity. The text of his last great speech gives denial to such pretensions. His utterances were entirely free from ambiguity. No one would misunderstand them who did not desire to do so. He distinctly favored trade relations which will not interrupt our productions. 'We should take from our customers,' said he, 'such of our products as we can use without harm to our industries and labor.' And he further declared that 'if perchance some of our tariffs are no longer needed for revenue and to encourage and protect industries at home, why should they not be employed to extend and promote our markets abroad?' It will be observed that he kept well in mind the home market and protection to our industries and labor. There is in these observations no suggestion of the abandonment by him of the great policy for which he lived and wrought so well.

"The result of the recent national election needs no interpretation. It plainly signifies that the people have unabated faith in the great principles for which the party has wrought so well. It clearly indicates exceptional interest in the soundness and conservatism of the administration. The power committed to us is to be used with prudence. We are to continue to adhere to and uphold the great policies which have so well served us in the past. They are not to be undermined or subverted; they are to be upheld and maintained with wisdom and resolution."

Dr. Montague said that the Dominion had tried all forms of trade relations, from reciprocity to free trade. All these have been dropped in favor of protection. Since the time when protection was firmly established, the country has seen more prosperity than ever before. The speaker pointed out that today the policy of Canada is to allow to come in free all the necessities of life, but to maintain and protect its own industries against the world.

"I come here to tell you," continued Montague, "that no government could exist in Canada today that does not maintain the system of protection to Canada's industries."

He then took up the subject of reciprocity between the United States and Canada. He said: "In Canada today, there is no party or politician who is not agitating for reciprocity, and there is no great desire for it."

Mr. Long said: "The simple key to this whole puzzle of the protective tariff, construing its principles not narrowly nor with partiality, but liberally and for the general welfare, is in the one word 'adjustment'—the adjustment of the schedule to the needs of time, shifting at reasonable intervals as they shift. We already have for Canada the reciprocity of good-will, of mutual respect and of mutual consciousness of our common obligations for the welfare of the continent of which we two are so large a part. And whenever and wherever, by more liberal trade relations and by mutual give-and-take tariff concessions, which shall not impair the general industrial and commercial interests of either side, the general interests can be conserved and promoted, we are for reciprocity in that respect also."

INCREASED EFFICIENCY.

Motive Which Induces Gen. Corbin to Appoint Board to Deal With Philippine Army Matters.

[BY THE ASSOCIATED PRESS—A.M.]

MANILA, Dec. 1.—[By Pacific Cable.] Maj.-Gen. H. C. Corbin, military commander of the Philippines, has appointed a board of three officers to take into consideration details for the administration of the staff departments and their several divisions and also to report the number of officers necessary to efficiently administer the executive duties.

This board will consider plans for the betterment of the service, seeking a means whereby increased efficiency may be attained, with a possible reduction of expenses. The board will give special consideration to the reduction of the number of depots and garrisons, as well as to the amount of water and land transportation required.

Maj.-Gen. Corbin is in favor of giving the transportation business only to steamship and railroad companies capable of handling a large volume. It is his purpose to confer with steamship companies in the United States, with a view to inducing them to establish a line of up-to-date inter-island steamers, to which the army business would be given.

ISSUE MANIFESTO.

Opposition Parties in Russia Make Known Their Intentions in Document Published at Paris.

[BY THE ASSOCIATED PRESS—A.M.]

PARIS, Dec. 1.—[By Atlantic Cable.] The Socialist leader, Jaures, today made public the text of a manifesto of the Revolutionary, Socialist, and other opposition parties in Russia, which, he says, was issued simultaneously throughout Europe. The manifesto is signed by representatives of the various revolutionary and socialist parties of the empire, particularly in European Russia, Poland and Finland, who recently have been holding secret meetings.

The manifesto leaves the individual parties free to pursue their own methods of opposition to the government, but pledges the union of all elements of opposition to end autocracy and substitute a democratic system based upon universal suffrage, revocation of measures destructive of the Constitution of Finland, and suppression of the violence of the central government against various sections of the empire.

The manifesto closes as follows: "The parties represented here will unite their efforts for the purpose of hastening the inevitable fall of absolutism."

Jaures says that uniting of opposition parties is part of the movement for the adoption of a democratic institution in Russia, which, he declares, will be the most important historical achievement since the French Revolution.

STILL NEGOTIATING.

Conference Between Secretary Taft and Panama Government Will Yield Agreement Soon.

[BY THE ASSOCIATED PRESS—P.M.]

PANAMA, Dec. 1.—Negotiations are still in progress between Secretary Taft, representing the United States, and the Panama government looking to the settlement of points in dispute regarding the government of the canal zone, and an agreement may be said to be in sight. In order that possible complications may be avoided the conferences are being conducted in secret and nothing will be given out until both sides are agreed.

President Amador gave a banquet tonight in honor of Secretary Taft.

Speeches were made by President Amador, Minister of War Giuadara, Minister Arosemena, Secretary Taft and William Nelson Cromwell, counsel of the Panama Canal Company.

Minister of Justice Valle of France, has appointed a commission of the most prominent jurists, Senators, deputies, and academicians to revise the Civil Code. This will be the first comprehensive revision of the code since Napoleon promulgated it in 1804.

A COUGH will be quickly relieved by Piso's Cure for Consumption. 25c.

City Hotels.

HOTEL ROLLIN
247 SOUTH FLOWER STREET
Northwest corner Third and Flower. Just furnished. Elegant, strictly modern apartment hotel. All large, sunny rooms. Before locating be sure to see them. Phones: Home 1004; Sunset, Main 918.

Pasadena Hotels.

Hotel Maryland
Pasadena's Newest Hotel. Open the Year Around.
Thoroughly Modern. Long distance Telephone in every room.
D. M. LINNARD, Mgr.

Hotel La Pintoresca
NOW OPEN Pasadena
A select house; highest location; most comfortable house; steam heat throughout; water the purest; air the finest; table the very best. Popular rates. Apply for terms and booklet. M. D. FAINTER, Prop.

Evanston Inn Opens 10th season Nov. 1, 1904. An attractive house on beautiful Marengo Ave. Sunny rooms, large grounds, home tables. Cottages in connection. Mrs. Mary S. Frye, 295 So. Marengo, Pasadena.

City Hotels.

Hotel Leighton,
2127 WEST SIXTH
TOURIST HOTEL
Location, equipment and service are first-class. 110 rooms.
Westlake Park. F. A. Cutler, Mgr.

Hotel Rookwood
Cor. Eighth and Olive Sts.
The most modern new Family Hotel in Los Angeles. Hot and cold water, steam heat and telephone in every room.
AMERICAN PLAN $1.50 to $2.00 Per Day.
EUROPEAN PLAN 75c to $1.00 Per Day.
Special rates by the week. Take Traction car direct from either depot. Home Phone 6857. E. R. FARMELEE, Prop.

Hotel Watauga, 132 NORTH BROADWAY
Rooms only; nearly opposite Times Bldg.; 43 sunny rooms, single or suites; baths free; best references. MRS. ALEX DANSKIN, Manager

City Restaurants.

The Angelus Grill
Improved Service Increased Business

The Imperial Cafe
"A Place of Life or Joy."
BRIGHTEST, BUSIEST, BEST
243 S. SPRING, 242 S. BROADWAY
MILLING AND NICKEL Proprietors

DEL MONTE TAVERN.
SWELL RESTAURANT
219-221 West Third Street

San Francisco Hotels

Hotel Netherland
32 TURK STREET, NEAR MARKET.
San Francisco's newest and most modern hotel, located in the heart of the business and theater district. European plan, cafe attached; hot and cold water; telephone and steam heat in every room. Rates 75c per day up.
When you go to San Francisco stop at HOTEL LANGHAM MASON AND ELLIS STS
HARRY R. RAND.

Resorts.

Travel and Hotel Bureau
207 W. THIRD STREET
Phone Main 2515. L. L. WHITLOCK, Prop.
Agent for All Transportation Lines, Leading Hotels. Resorts of California. Pacific Coast office, Hawaii.

DON'T BE SATISFIED
WITH ANYTHING BUT THE
BEST CLIMATE SCENERY SURROUNDINGS RATES
THEY ARE ALL TO BE HAD AT
HOTEL CASA LOMA
REDLANDS, CAL.
F. S. ROSE, Mgr., REDLANDS, CAL.
L. L. WHITLOCK, Los Angeles Agt. 207 W. Third St., Los Angeles.

Rheumatism
Sciatica—all uric acid complaints—Blood Disorders and Nervous Diseases there is a positive cure at the
HOT MUD BATHS
RELIEF HOT SPRINGS!
SAN JACINTO, CAL.
For Terms, address: TRAVEL & HOTEL BUREAU, 207 W. Third St., Los Angeles, Cal.
E. F. HOBERT, Mgr.
Phone Suburban 84. SAN JACINTO.

RELIABLE INFORMATION
ON HOTELS, ROOMS, APARTMENTS, ETC. WE SAVE YOU THE INCONVENIENCE OF LOCATING IN A STRANGE CITY.....
FREE PARCEL CHECK ROOM.
Peck's FREE INFORMATION BUREAU 303 South Spring Street

Elsinore Hot Springs
For health or pleasure. The mineral water is excellent in the cure of Rheumatism, Stomach Trouble and kindred diseases. Best of accommodations at Lake View Hotel. For particulars see J. H. TRAPHAGEN, 219 So. Broadway, L. A. J. H. TRAPHAGEN, C. L. TRAPHAGEN, Prop.

French Private Hotel South Ocean Side
Direction M. & Mme. Chabot of Paris experience. First-class cooking, homelike, fine ranch, lovely scenery, tennis, hunting, golf; telephone P. O. Box 88.

HOTEL SIERRA MADRE
In the foothills, above frosts, heavy mists and fogs; fifteen miles from L. A. John Collins, Prop. L. A. office 207 W. 3d st. Sierra Madre, Cal.

City Hotels.

Abbotsford Inn
CORNER EIGHTH AND HOPE STS. (In the heart of Los Angeles.)
Near Everywhere. Both Phones 1275.
RATES:
American Plan— $1.50 to $2.50 per day. $9 to $15 per week. $75 to $90 per month.
European Plan— 75c to $1.50 per day. $4.50 to $9 per week. $19 to $35 per month.
Special Rates to Permanent Guests.
I. N. Inskeep, Prop. I. A. Hervey, Jr., Mgr.

THE NETHERLANDS
1251 W. 7TH ST. WILL OPEN DEC. 1ST
Entirely new, first-class FAMILY HOTEL. Cuisine unexcelled. Reasonable rates. Home phone 4033.

Hotel Clarendon
Hill Street Cor. Fourth
Under new management. Center of shopping and Amusement District.
European Plan—Cafe Connected.
Rooms 50c up; Suites With Private Bath $2.50; Special Rates by Week or Month.
CHAS. F. THOMAS, Prop.

Hotel Marlboro
349-351 SO. GRAND AVENUE
Finest furnished rooming hotel in the city. New building and furnishings. Strictly modern and up-to-date. One short block from Central Park. Rates reasonable.
CHAS. HOFFMANN, Prop.

... Bellevue Terrace Hotel ...
Fifth and Figueroa. Tel. Main 111
Best appointed Family and Tourist Hotel. Spacious grounds and verandas.
RATES PER DAY, $1.50 UP
Couples per month $60 up. Single rooms $35 up.
—Cars Pass The Door.—
C. A. TARBLE, Proprietor

Superb Routes of Travel.

SANTA CATALINA ISLAND—
See the Wonderful Submarine Gardens Through 20 Fathoms Crystal Water....
AQUARIUM AND MANY OTHER ATTRACTIONS
2½ Hours on the Island, Returning Same Day.
STEAMSHIP HERMOSA
Connects with Southern Pacific and Salt Lake trains leaving Los Angeles at 9:10 a.m. and 8:50 a.m. respectively.
BANNING COMPANY, 593 Huntington Building.
PHONES—Sunset, Main 36; Home 36.

SAN FRANCISCO BY STEAMER—LEAVES DAILY
Steamers for San Francisco, Portland and Seattle, Friday and Saturday. Fare to San Francisco, first-class $9.00, 2d-class $7.35; Seattle, $24.00 and $16.00; Portland, $21.00 and $15.00. BERTH AND MEALS INCLUDED. Through steamers to all Puget Sound points, carrying passengers and freight. Apply C. J. LEHMAN, Gen'l Agt., 230 S. Spring St. Both Phones Main 360.
MERCHANTS' INDEPENDENT LINE.

OCEANIC S.S. COMPANY—For Honolulu
SAMOA, NEW ZEALAND, AUSTRALIA, TAHITI AND AROUND THE WORLD. SONOMA, Dec. 1st; ALAMEDA, 10th; VENTURA, 22d; MARIPOSA, 31st.
Apply to HUGH B. RICE, Agent, 219 West Third Street.

Timely Special Announcements.

HOLIDAY PHOTOGRAPHS
Sittings will be made at the old studio, 220½ South Spring Street, until Nov. 1st; afterward at the new studio, 336½ South Broadway.
Steckel

Hill's CHOW-CHOW....
DELICIOUS DRESSING—CRISP PICKLES
James Hill & Sons Co.

GEN. DIAZ—Was Yesterday Inaugurated President of Mexico For another term of six years. This insures continuance of the era of prosperity now enjoyed in the Republic.
Mexican Information Bureau 246 SOUTH SPRING ST. TEL. M. 3941.
"Never too busy to answer questions." W. T. SELLECK, Manager.

Resorts.

and Hotel Bureau
W. THIRD STREET
Bill L. L. WRITLOCK, Prop.
for All Transportation Lines. Leading Hotels. Resorts of Pacific Coast cities. Hawaii.

DON'T BE
TISFIED
WITH ANYTHING BUT THE
EST CLIMATE SCENERY SURROUNDINGS RATES
THEY ARE ALL TO BE HAD AT
EL CASA LOMA
REDLANDS, CAL.
GE, Mgr., REDLANDS, CAL.
HITLOCK, Los Angeles Agt.
W. Third St., Los Angeles.

eumatism
ic uric acid complaints—Blood and Nervous Diseases there is a
e at the
T MUD BATHS
F HOT SPRINGS!
AN JACINTO, CAL.
ss address:
EL & HOTEL BUREAU,
W. Third St., Los Angeles Cal.
F. HOBERT, Mgr.
Spring St. SAN JACINTO.

BLE INFORMATION
A ROOMS, APARTMENTS, ETC.
YOU THE INCONVENIENCE OF
NG IN A STRANGE CITY.....
PARCEL CHECK ROOM.
REE INFORMATION BUREAU
225 South Spring Street.

ore Hot Springs
or pleasure. The mineral water
t in the cure of Rheumatism,
Troubles and kindred diseases.
ommodations at Lake View
r particulars see J. H. TRAP-
210 So. Broadway.
C. L. TRAPHAGEN, Prop.

Private Hotel South Oceanside
& Mme. Chaser of Paris experi-
class cooking, homelike, fine reads
ry, tennis, hunting, golf; telephone

EL SIERRA MADRE
ills, above frosts, heavy mists and
miles from L. A. John Collins,
fice 107 W. 3d st. Sierra Madre, Cal.

City Hotels.

ootsford Inn
EIGHTH AND HOPE STS.
the heart of Los Angeles.)
rpetters. Both Phones 1270.
RATES:
Plan— European Plan—
.00 per day, $2.50 to $3.50 per day.
per week. $3.50 to $5 per week.
per month. $10 to $15 per month.
l rates to Permanent Guests.
Prop. I. A. Herver, Jr., Mgr.

NETHERLANDS
TH ST. WILL OPEN DEC. 1ST
ive new, first-class FAMILY
L. Cuisine unexcelled. Rea-
le rates. Home phone 4032.

tel Clarendon
Hill Street Cor. Fourth
management. Center of shopping
and Amusement District.
ropean Plan—Cafe Connected.
p: Suites With Private Bath $2.50;
to by Week or Month.
CHAS. F. THOMAS, Propr.

tel Marlboro
SO. GRAND AVENUE
shed rooming hotel in the city. New
d furnishings. Strictly modern
ms. One short block from Central
e is reasonable.
CHAS. HOFFMANN, Prop.

evue Terrace Hotel...
ed Figueroa. Tel. Main 161
ed Family and Tourist Hotel.
ounds and verandas.
TES PER DAY, $1.50 UP
month $40 up. Single rooms $15 a
Cars Pass The Door.

TARBLE, Proprietor

Travel.

Submarine Gardens
s Crystal Water....
ATTRACTIONS
urning Same Day.
ERMOSA
ins leaving Los Angeles at 9:10

ttington Building.
28—Sunset, Main 26; Home 36.
ER—LEAVES DAILY
nday and Saturday.
ss, Seattle, $24.50
AND MEALS IN-
ss, carrying mail and
t. Spring St. Both Phones Main 902.
MERCHANTS' INDEPENDENT LINE.
or Honolulu
FIT AND AROUND
ING VENTURA.
West Third Street.

ncements.
Steel
-CHOW.....
SSING—CRISP PICKLES
nes Hill & Sons Co.
d
er term of six years. This marks a
e of the era of prosperity now en-
reau 246 SOUTH SPRING ST.
TEL. M. 3041.
W. T. BELLOCK, Manager.

PACIFIC SLOPE.

STOCKHOLDER BRINGS SUIT.

Misappropriation of Water Company Funds Charged.

Handwriting Expert Figures in Land-fraud Trial.

Derelict Drifts Ashore and Begins to Break up.

[BY THE ASSOCIATED PRESS—P.M.]

SAN FRANCISCO, Dec. 1.—As a stockholder of the Contra Costa Water Company, Jeanne D. Carter charges that William J. Dingee, president of the corporation, with the assistance of the other directors, has misappropriated $295,000 of the company's funds. She filed an action for the recovery of that sum in damages for all the owners of the shares.

The basis of suit is found in a resolution of the directors of the company April 7, 1903, declaring that questions had arisen as to the validity of the title of the Contra Costa Company to its reality, and many suits were threatened and therefore $360,000 should be placed aside and placed in Dingee's hands and expended, all or in part, for the purchase of adverse titles and the compromise of prospective litigation. On the same date, another resolution was adopted approving the report of President Dingee that he had already expended $295,000 for the purposes mentioned.

The plaintiff alleges that no question whatever had arisen as to the validity of the titles of the Contra Costa Water Company to any of its realty or other holdings, and that no suits were ever threatened, and she believes that no part of the $295,000 was ever paid out for the purposes enumerated.

MISS DOLBEER'S WISHES.

SEVERE BLOW TO SCHANDER.

[BY THE ASSOCIATED PRESS—P.M.]

SAN FRANCISCO, Dec. 1.—The severest blow given to Adolph Schander, in his contest of the will of his niece, Bertha M. Dolbeer, was administered today by Addison Mizner, who was an intimate friend of the late heiress for about nine years, and came from New York for the purpose of giving testimony in the case.

Mizner testified that the day Miss Dolbeer made her will she told him "there is only one person in the world that I really care much for, and only one person I want to provide for, and I want to see that Miss Warren is settled for life, if anything should happen to me. My money came to me from my father. He has no near relations. My mother's relations were never on friendly terms with my father; never crossed his threshold, and did not even speak to him."

MYSTERY OF A DEATH.

MRS. NATALIE PRAMBERG SHOT.

[BY THE ASSOCIATED PRESS—P.M.]

SAN FRANCISCO, Dec. 1.—Mystery has been thrown about the death of Mrs. Natalie Pramberg in St. Luke's Hospital from a bullet wound, said to have been accidentally inflicted at her home in Black Diamond, Contra Costa county, last Wednesday morning. The woman was removed to the hospital Wednesday night, escorted by Dr. Gregory and a man who represented that he was the patient's husband. She stated that she was removing a coat from a bed, and that a Colt's revolver of 41-caliber fell out of one of the pockets to the floor and was discharged, the bullet entering her abdomen.

Later in the day, Sheriff Veale of Contra Costa county telephoned to the Coroner that the man who accompanied Mrs. Pramberg to St. Luke's Hospital was Thomas Rogers, Town Marshal of Black Diamond. Rogers is now under arrest in charge of Sheriff Veale. Rogers told the Sheriff that he was lying on the bed in Mrs. Pramberg's room while she was seated at a table near by, writing a letter. In arising from the bed, the revolver fell out of his pocket and was accidentally discharged.

TUG REDONDO'S ESCAPE.

DEPARTS FROM A LIBEL.

[BY DIRECT WIRE TO THE TIMES.]

TACOMA (Wash.) Dec. 1.—[Exclusive Dispatch.] The tug Redondo departed from Hoquiam suddenly Monday afternoon, and is now being towed to San Francisco, thus escaping the libel filed Monday in the Federal Court here.

General Manager Emerson of the Northwestern Lumber Company libels the Redondo for $5200, covering the salvage claim of his tug, which rescued and towed her to Hoquiam last week. A new libel will be filed against her in the California district.

DERELICT DRIFTS ASHORE.

BARKENTINE QUICKSTEP'S FATE

[BY THE ASSOCIATED PRESS—P.M.]

NEWPORT (Or.) Dec. 1.—The derelict barkentine Quickstep, from Mukilteo to San Francisco, which was abandoned off Gray's Harbor, Wash., November 24, drifted ashore at Yaquina Head, four miles north of Newport, today. The vessel struck heavily on a reef and her foremast was carried away. The heavy seas which continually swept over her forced the barkentine across the reef and onto the beach, where she lay at ebb tide, about 250 yards from the water's edge.

When the derelict struck the beach her mainmast went overboard and later the heavy surf broke away her deckload of lumber and part of her cabin, which, with most of her keel and figurehead, are strewn along the beach. It isexpected that the next flood tide will carry her high enough on to the beach so that she may be boarded and part of her cargo saved unless she goes to pieces in the meantime.

FEAR FOR PASSENGERS.

SCHOONER FAILS TO RETURN.

[BY THE ASSOCIATED PRESS—A.M.]

EVERETT (Wash.) Dec. 1.—The 30-foot schooner Seawitch of Ballard, Wash., left Everett last Friday with seven passengers on board. They were expected to return Saturday. They have not been heard of in Everett since. It is feared the craft may have gone down in a storm of Saturday night. Those on board were Mr. and Mrs. C. B. Pritchard and their three daughters, R. Starks, owner of the boat, who makes the craft his home, and a man named Sprink, a marine engineer.

Millie Pritchard, a sister of the three girls in the missing party, says the trip was undertaken as a pleasure voyage, and none of the party was prepared to be away more than a day. They had expected to land in Seattle or Ballard.

THREW LUMBER OVERBOARD.

[BY THE ASSOCIATED PRESS—A.M.]

SAN FRANCISCO, Dec. 1.—The schooner Jennie Wand, which sailed from Gray's Harbor twenty-three days ago with a cargo of 225,000 feet of lumber, has arrived here after a stormy trip. During a southeast gale off Coos Bay, November 17, she sprung a leak and there were soon seven feet of water in her hold. The capacity of her pumps was overtaxed and 100,000 feet of lumber were thrown overboard to keep the vessel afloat.

MAY HAVE FOUNDERED.

[BY THE ASSOCIATED PRESS—P.M.]

EVERETT (Wash.) Dec. 1.—There are grave fears that the schooner Sea Witch of Ballard, with a pleasure party numbering seven people on board, foundered in the storm last Saturday night. The party left Everett for Seattle November 25, and expected to return the next day but up to a late hour tonight nothing definite has been heard of them.

Capt. Ramwell of the American Tugboat Company says he saw the Sea Witch off Edmonds on Tuesday last, and it is reported that the schooner was seen at Ballard but she is not there at present.

SAILS NEW YEAR'S DAY.

FIFTH BATTERY TO PHILIPPINES

[BY THE ASSOCIATED PRESS—A.M.]

SAN FRANCISCO, Dec. 1.—The Fifth Battery of Field Artillery, now stationed at the Presidio in this city, which was scheduled to sail for the Philippines on the transport leaving February 1, has had its orders changed and will sail on the Thomas on January 1. The Twenty-sixth Field Battery, from Vancouver Barracks, Wash., and the Twenty-eighth, from Fort Leavenworth, Kan., will sail with the Fifth on the Thomas.

The United States Army transport Logan sailed today for Guam and Manila, after being inspected by Gen. Francis Moore. She has on board a large number of cabin passengers, 14 officers and 200 men of the Pallippines Constabulary, 44 recruits, a full cargo of supplies and 1,000,000 newly-coined Philippine pesos.

HANDWRITING EXPERT CALLED.

IN LAND FRAUD TRIAL.

[BY THE ASSOCIATED PRESS—A.M.]

PORTLAND (Or.) Dec. 1.—The first witness for the government today in the land-fraud trial was John P. Marshall, a handwriting expert. Marshall said that he was unable to state whether the signatures of Mattie E. Lowell and Marie Ware were written by the same person, although the body of the papers of record in the Lowell case, he thought, were written by Miss Ware. He said it was his opinion that the papers in the George A. Graham, John R. Foster and Pettis cases were written by Horace G. McKinley and Miss Marie Ware. Marshall swore that in his opinion the relinquishment of George A. Howe to the United States was written by Horace G. G. McKinley and signed by him.

The next testimony introduced through Handwriting Expert Marshall was to show that the handwriting on the bond of Frank H. Wolgamot, where he himself signed it, and on an affidavit taken before Special Agent Ormsby in regard to Wolgamot's claim were written by the same person.

Marshall testified that in his opinion the final proof papers of Maud Witt were written by S. A. D. Puter. He also stated that he believed that Emma Porter's final proof was written by Puter.

He said he believed Horace G. McKinley wrote the signature of Thomas Wilkinson, to the affidavit taken before Special Agent C. E. Loomis and that the signature on the affidavit of Emma Porter, taken before C. E. Loomis, was written by the same person that wrote the name of Emma Watson as witness.

In the Maud Witt case, three sets of signatures of that name were introduced in the shape of photographic enlargements. In the opinion of the expert, two persons wrote the names, each writing three. Who these persons were, he could not tell and had no means of telling.

J. F. Sherman, deputy clerk of the United States Court at Wichita, Kan., was the next witness for the government. He stated that he had filed that position for twenty years and had made an exhaustive practical and theoretical study of handwriting. His testimony corroborated that of Marshall.

WAS "HELPING JUSTICE."

[BY THE ASSOCIATED PRESS—P.M.]

PORTLAND, Dec. 1.—J. A. Wilson, the manager of the Dennison News Company, testified concerning the identity of Thomas R. Wilson, the lame newsboy who was claimed, though under a slightly different initial, by Frank H. Wolgamot as a witness in his final affidavits. The object of this testimony was to prove to the jury that a false name had been used in the affidavits.

Albert Jacobs of Springfield testified that he had been mistaken in the integrity of Special Agent C. E. Loomis and had signed false affidavits at his suggestion, thinking them genuine, so he said. Jacobs told of his having been the proprietor of a general merchandise store at Detroit three years ago and more. He had met Tarpley five years ago at Detroit and about that time had also made the acquaintance of C. E. Loomis, a special agent. He had signed affidavits for the latter.

"Loomis came into my store at Detroit Or., one day," said the witness to a question by Prosecutor Heney, "and asked me if I would sign an affidavit for people who held claims in township 11 south, range 7 east. He said that the people had held the land for several years and wanted to prove upon their claims. He called the names of men whom I knew, and I told him that I would help them in any way I could. I signed the papers but in the bundle was a lot of papers with names I did not know, which I signed by mistake. I found out afterward."

"Did you know S. B. Ormsby?" was the next question.

"Yes," said Jacobs. "He came into the store one day with Dan Tarpley and asked me if I would sign affidavits for the people living there I had known. I made another mistake and signed a lot of papers I did not know anything about."

When asked if he had not been aware that it was a serious thing to make a false affidavit, Jacobs replied: "Under those circumstances, I thought that I was helping justice. In the way Loomis and Ormsby got me into it I thought I was helping those deserving people getting their lands."

The remainder of the day was consumed by the government's endeavor to prove that Dr. Frank H. Wolgamot had lived in Portland continuously for the past eleven years. None of the witnesses examined were willing to state positively such had been the case.

Court adjourned until tomorrow.

REPORT ON MANEUVERS.

PRAISE FOR AMERICAN LAKE.

[BY THE ASSOCIATED PRESS—A.M.]

VANCOUVER BARRACKS (Wash.) Dec. 1.—The report of Maj. R. K. Evans, Assistant Adjutant-General, U. S.A., chief umpire of the maneuvers division held at American Lake, has been completed.

Maj. Evans especially praises the adaptability of the maneuver grounds at American Lake and expresses his desire to hold the next maneuver at this point. After describing the site, together with its chain of five lakes, and setting forth its advantages from a military point of view, Maj. Evans says:

"When one considers the particularly favorable conditions existing at American Lake for the assembling of large masses of troops, its advantages are apparent; and should war conditions arise, it is unexcelled as a point of departure for troops requiring transportation on the Pacific Ocean."

PRESIDENT TO RING CHIME.

TO OPEN FAIR FROM CAPITAL.

[BY THE ASSOCIATED PRESS—A.M.]

PORTLAND (Or.) Dec. 1.—Electrical experts are at work upon an extremely novel arrangement for the opening ceremonies of the Lewis and Clark Exposition. The plan is to ring a chime of bells by electric keys from Washington, connected across the continent with the government exhibit palace on the fair grounds.

Arrangements have already been made to have President Roosevelt set in motion the machinery of the exposition by touching a button, but it will go farther than this. A simple apparatus will make it possible for the President to touch a few keys, which will set in motion chimes in towers 300 feet high. The selection to be played is "America." As the government group of buildings are isolated upon an island in a lake covering 400 acres, the effect, it is thought, will be extremely impressive.

PITH OF NEWS FROM THE MIDDLE WEST.

[BY DIRECT WIRE TO THE TIMES.]

CHICAGO, Dec. 1.—[Exclusive Dispatch.] Colder by 10 to 15 degs. was the forecast issued for tomorrow by the Chicago Weather Bureau. At the same time, cold-wave signals were sent out for Kansas, Western Missouri and Southern Nebraska, where the temperature today was unusually high. Chicago's mean temperature today was 6 degs. below normal, the range being from 22 to 30 degs. Middle West temperatures: Alpena, 18; Bismarck, 18; Cairo, 56; Cheyenne, 38; Cincinnati, 50; Cleveland, 34; Concordia, 40; Davenport, 30; Denver, 56; Des Moines, 30; Detroit, 30; Dodge City, 54; Dubuque, 16; Duluth, 12; Edmonton, 4; Escanaba, 12; Grand Rapids, 24; Green Bay, 16; Helena, 34; Huron, 14; Indianapolis, 38; Kansas City, 58; Marquette, 14; Memphis, 58; Milwaukee, 24; Minnedosa, 4; North Platte, 30; Omaha, 30; Rapid City, 18; St. Louis, 54; St. Paul, 16; Sault Saint Marie, 10; Springfield, Ill., 38; Springfield, Mo., 56; Wichita, 58; Williston, 6.

MISSISSIPPI VALLEY DROUTH.

The closing down of coal mines, the ruining of crops, the tying-up of railroads and disastrous fires may follow one of the worst drouths in the history of the Mississippi Valley, if cold weather sets in without rain. Illinois, Indiana, Ohio, Kentucky, Wisconsin and other States in the valley are now feeling the effects of the lack of water. Already several disastrous prairie fires have occurred, railroads and coal mines are having hard work to get water, stock raisers are complaining, and farmers are counting their losses by hundreds of thousands of dollars. In some of the cities in the Mississippi Valley States, the water supply has been completely exhausted, and the first fire that occurs will sweep unchecked through the towns.

GEN. BELL CHALLENGES WRITER

[BY DIRECT WIRE TO THE TIMES.]

DENVER (Colo.) Dec. 1.—[Exclusive Dispatch.] After a bitter quarrel with Willard Hatch, a young man, whom he had employed to write a book, Adjt.-Gen. Herman Bell issued a challenge to Hatch to fight a duel. Hatch, who is an expert swordsman, chose swords, but Bell demurred, saying the weapons were not in general use among officers of the United States army. Bell said afterward, however, that he would fight with swords if Hatch persisted. Hatch is just as willing, but friends are trying to arbitrate the difficulty.

PROMINENT DIVINE SUSPENDED.

[BY DIRECT WIRE TO THE TIMES.]

TECUMSEH, (Neb.) Dec. 1.—[Exclusive Dispatch.] Rev. F. P. Blakemore, a prominent Methodist divine, was found guilty at a church trial and suspended on charges of immorality, falsifying and using profane language. So great interest was taken in the case that business was practically suspended for two days while the case was being heard.

RAILROAD TO THE PACIFIC.

[BY DIRECT WIRE TO THE TIMES.]

OMAHA (Neb.) Dec. 1.—[Exclusive Dispatch.] Reports received here today indicate the extension of the Chicago, Milwaukee and St. Paul Railway to the Pacific. Engineers are said to be working east through Wyoming and west from Pierre, S. D., terminus.

GIRLS CLIMB A DOME.

[BY DIRECT WIRE TO THE TIMES.]

ST. LOUIS (Mo.) Dec. 1.—[Exclusive Dispatch.] Four girls risked their lives at the fair, this afternoon, by climbing upon the dome of the Festival Hall, crowning the Cascades, in full view of the thousands of spectators in the great square below.

HARRY NEW IS SAFE.

[BY DIRECT WIRE TO THE TIMES.]

INDIANAPOLIS (Ind.) Dec. 1.—[Exclusive Dispatch.] It is said that in the event of defeat for the Senate, Harry New will be given a Cabinet position or an important foreign mission.

REPORTED SALE CONFIRMED.

SAN JOSE AND SANTA CLARA.

[BY THE ASSOCIATED PRESS—P.M.]

SAN JOSE, Dec. 1.—The sale of the San José and Santa Clara Railroad, with its Alum Rock Park and Tenth-street branches, to J. R. Parkinson of Palo Alto and his associates, was confirmed today by Parkinson, who, however, declined to state the consideration paid.

Parkinson says that they will now proceed to the immediate construction of a standard-gauge line from San Mateo to Palo Alto and thence to San José, via Mayfield, Mountain View, Sunnyvale and Santa Clara. The trunk line will also be extended to Gilroy and numerous branch lines are contemplated.

BAG OF GOLD MISSING.

WAS EXPRESSED TO SAN JOSE.

[BY THE ASSOCIATED PRESS—A.M.]

SAN FRANCISCO, Dec. 1.—The bag containing $15,000 in gold consigned to San José by the London and San Francisco Bank, through Wells, Fargo & Co.'s express office, and which mysteriously disappeared after it had been prepared for shipment, Monday, has not yet been found. Officers of the company say they believe that it was improperly way-billed and will be found at some point to which sealed safes were sent.

The amount has been made good at San José, and no charges have been preferred against any of the clerks who handled the coin.

Since Tuesday officials of the express company and a force of special detectives have been seeking a trace of the gold. The money was in double eagles.

KINIRY ARRAIGNED.

WILL CONDUCT HIS DEFENSE.

[BY THE ASSOCIATED PRESS—P.M.]

OAKLAND, Dec. 1.—David Kiniry, charged with the murder of Policeman James H. Smith, was arraigned this morning before Police Judge Samuels. Kiniry pleaded not guilty and smilingly agreed to all of the arrangements for his preliminary examination, which is set for December 8.

So far as the examination is concerned, Kiniry will conduct his own defense.

An arbitration treaty between Sweden and Norway and Belgium was signed at Brussels Wednesday.

SUNSET TELEPHONE AND TELEGRAPH CO.
Your Residence is incomplete without a Sunset Phone. Protect your family and add to your convenience by having one. Costs but 5c a day.
Telephone Contract Dep't Main 47.
SUNSET T. AND T. CO.

CAPITOL FLOUR
One better use CAPITOL FLOUR if one wants better bread. The flour that makes home baking easy. Every sack guaranteed.

The Stein-Bloch Co. Wholesale Tailors
Stein-Bloch
Smart Clothes
are clothes for the busy man who, seeking style, has but a moment to spare. The minute you put them on you begin to have that well-dressed feeling, and the longer you wear them the more pleased you are.
Ask the Stein-Bloch dealer in your town to show you the label printed above. Send for our fashion book, "Smartness." It's *free*.
THE STEIN-BLOCH CO.
Wholesale Tailors
150-58 Fifth Ave., New York.
Tailor Shops, Rochester, N. Y.

THE NORTH WESTERN LINE
NORTH-WESTERN
Union Pacific Excursions
THROUGH
CHICAGO and the EAST
EXCURSIONS EVERY DAY
Personally conducted parties leave Los Angeles every Tuesday, Wednesday and Thursday for Chicago, St. Paul, Minneapolis, Duluth and all points east. Leave San Francisco one day later. Choice of routes. Double berth in tourist cost only $7 to Chicago.
For full information apply to or address.
J. H. Pearman, Asst. Exc. Mgr.
UNION PACIFIC OVERLAND ROUTE
247 S. Spring St Los Angeles.

THE QUALITY STORE
$15 FOR FINE BLACK SUITS
No finer line ever sold at $20. They are three-button sack suits, of fine unfinished worsted from the hands of the best wholesale tailors.
The very highest value we ever offered at this price.

Boys' School Suits
$2.50 Up
MULLEN & BLUETT CLOTHING CO. FIRST AND SPRING...

Through the Orange Groves
—VIA—
"INSIDE TRACK"
Round trip rates every Tuesday and Saturday commencing December 6th,
Riverside $2.40, San Bernardino $2.40,
Redlands $2.75.
Information at 261 South Spring Street.
SOUTHERN PACIFIC

INCREASING
Our sales on baked goods are steadily increasing, and we know why—It's QUALITY that does it. Free lunch today.
PHONES 329 L. A. CO-OPERATORS, 243 S. Main

COAL DIAMOND COAL CO.
235 W. Third St. Both Phones 315

Calling Cards
Ye Print Shop
Make excellent and appropriate gifts. Our shop is equipped with every facility for producing the highest quality of engraving at reasonable prices.
Order Early.
FORD SMITH & LITTLE CO
The Picture Frame Makers
330 South Broadway.

SEE OUR Art Department
L. A. LITHO CO.
313 SO. SPRING STREET

St. Louis is the NATURAL GATEWAY to the East
The Quickest Time is made via
Texas and Pacific Ry.
AND
Iron Mountain Route.
Through Tourist and Pullman Sleeping Cars. Lowest rates—courteous treatment. No trouble to answer questions. Office
230 SOUTH SPRING ST., L. A.
No Change of Stations
IRON MOUNTAIN ROUTE.

Santa Fe
THE PERFECT TRAIN.....
California Limited
RUNS DAILY IN SIXTY-SIX HOURS FROM Los Angeles TO Chicago —VIA THE—
Santa Fe
A PATRON SAYS:
"THIS train is all right. If there is anything more delightful in the way of promoting the comfort of the traveler, I have never encountered it. Moreover, the road is freer from dust and alkali than any other transcontinental line."
JAS. D. SCHUYLER, Los Angeles, Cal.
INFORMATION, TICKETS, BERTH RESERVATIONS, ETC. AT 200 S. SPRING ST., LOS ANGELES, CAL.

Munger's Laundry
214 S. Main St.
APOLLOS
$150 $250 $300 $450
J. B. BROWN MUSIC CO. 323 SOUTH BROADWAY

War-Scarred Union Generals Defy Disease and Old Age
General Melbourne and Major-General Hamilton, Past 88 Years of Age
Beloved and Honored Veterans of the Civil War, Tell How They Overcame Wounds and Disease and Keep Vigorous and Healthy in Old Age, by Use of Duffy's Pure Malt Whiskey.
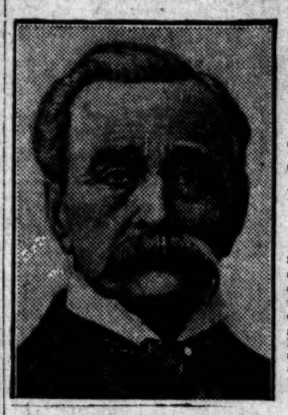
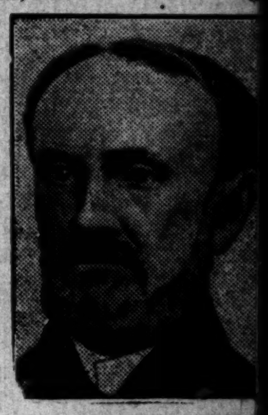
Among the survivors of the great war for the preservation of the Union, none are more distinguished for conspicuous courage and gallantry on the field of battle than Gen. W. F. Melbourne and Maj.-Gen. Alexander Hamilton, grandson of the great American patriot and signer of the Declaration of Independence. Like thousands who find themselves growing weak and infirm through sickness or old age they sought vigor and health in Duffy's Pure Malt Whisky, the great tonic-stimulant and health builder.
Gen. W. F. MELBOURNE, Cured of Indigestion and Stomach Trouble by Duffy's Pure Malt Whisky.
"I am a veteran of the war with Mexico, the expedition for the suppression of the Free State in Kansas in 1856, and the Mormon rebellion in 1857. I have fought the Indians for years, served through the Civil War, and was in the war with Spain. Despite it all, I am thankful to say I have enjoyed health until a few months ago, when I suffered a severe attack of stomach trouble, dyspepsia and indigestion. I went all to pieces. I tried many 'cures,' but without relief. Finally I commenced on Duffy's Pure Malt Whisky. It quickly cured me, and my health is splendid in every way. I find 'Duffy's' one of the most invigorating and rejuvenating tonic-stimulants, and cordially recommend it, especially to those getting along in years."—W. F. MELBOURNE, Sec. Nat. Assn. Mexican War Veterans, New York, Aug. 10, 1904.
Maj.-Gen. ALEXANDER HAMILTON, Aged 88, Weak and Run Down by Wounds and Catarrh, Built Up and Invigorated by Duffy's Pure Malt Whisky, After All Other Medicines Failed
"For many years I have been a sufferer from chronic catarrh and other complications as a result of wounds received in the Civil War. After trying almost every known remedy without satisfactory or encouraging results, I dropped everything and began to use Duffy's Pure Malt Whisky exclusively. I began at once to improve, and though in my eighty-ninth year, I am a strong and vigorous man, in possession of all my faculties, and every trace of my catarrh has disappeared. I can never forget what your grand medicine has done for me, or cease to recommend its use to all who are sick, run down, or out of sorts."—ALEXANDER HAMILTON, Tarrytown, N. Y., Aug. 30, 1904.
4,000 CENTENARIANS OWE HEALTH AND OLD AGE TO
Duffy's Pure Malt Whisky
There are 4000 men and women in this country alone who have passed the hundred year mark, and nearly every one of them has publicly acknowledged that he or she owes health, strength, continued use of all the faculties, and extreme old age to Duffy's Pure Malt Whisky, the great cure and preventive of disease, the true elixir of life. We will send you free a booklet containing portraits and letters of many of these old people, and valuable medical information.
If you would be strong, husky and vigorous, and able to enjoy the work and pleasures of life to the fullest; if you would live to ripe old age without aches and pains, take Duffy's Pure Malt Whisky as directed and avoid all drugs. Doctors say it's the most powerful aid they have in fighting and curing diseases of throat, lungs and stomach, hay fevers and all weakening, wasting, nervous, run-down, diseased conditions from whatever cause.
ABSOLUTELY PURE & UNADULTERATED TRADE MARK
It acts quickly and builds up the whole system. Duffy's Pure Malt Whisky is used exclusively in leading hospitals. The old reliable family remedy of hundreds of thousands for over fifty years. Its purity is vouched for by chemists, and by the fact that it's the only whiskey recognized by the Government as a medicine.
Every testimonial is published in full faith and guaranteed.
AVOID SUBSTITUTES
Be sure you get the genuine Duffy's Pure Malt Whiskey, sold in bottles only at all reliable druggists and grocers, or direct, price $1.00. It is the only absolutely pure medicinal Whiskey and contains no fusel oil. Look for the trade-mark, the "Old Chemist," on the label, and be certain the seal over the cork is unbroken. If offered in flasks or bulk it's a fraud and is dangerous and will not cure.
Duffy's Malt Whiskey Co., Rochester, N.Y.

LABOR.

CLOSED SHOP IS ILLEGAL.

Brooklyn Judge Decides Against the Unions.

Under Open Shop Production Greatly Increases.

H. M. Parry Further Refutes Logic of Laborites.

[BY THE ASSOCIATED PRESS—P.M.]

NEW YORK, Dec. 1.—[Exclusive Dispatch.] In a decision handed down today, the Appellate Division of the Supreme Court of Brooklyn declares that the contract between employers and a union to employ only union men is illegal, as contrary to public policy.

Meny Jacobs, president of the Protective Coat Tailors' and Pressers' Union, Local No. 55, of the United Garment Workers of America, brought suit against the firm of M. Cohen & Sons to enforce such an agreement. The union tried to recover on a promissory note given by Cohen to bind the agreement.

"The combination disclosed," declares Justice Hirschberg, writing the opinion, in which all associates except Justice Bartlett agree, "is accordingly one, the purpose of which is to hamper and restrict freedom of employment on the part of both master and servant, under penalty of both loss of service and deprivation of employment, and to coerce all workingmen within the field of its operation to become members of the contracting organization."

Justice Bartlett, in a dissenting opinion, called the agreement "a contract, having the lawful purpose of benefiting parties thereto by procuring for the employer the most capable workmen and not involving the exercise of any physical force."

OPEN-SHOP ADVANTAGES.

[BY DIRECT WIRE TO THE TIMES.]

NEW YORK, Dec. 1.—[Exclusive Dispatch.] Frederick W. Job, secretary of the Chicago Employers' Association, gave his unqualified indorsement this morning to the statement by H. M. Parry, president of the association, that a change from the closed to the open shop system increases the output from 25 per cent. to 50 per cent. Mr. Job said:

"I can affirm that in every instance it has come under my notice of the open shop being opened to all laborers employed for merit, and regardless of union affiliations, a marked increase in output has resulted immediately."

Anthony Ittner, a manufacturer of St. Louis, contributed "modern instance" of his own. "In a western factory with which I am well acquainted," he said, "men are paid by piece. At first it was a closed shop, and the laborers turned out daily 750 pieces of a certain article. Afterward, when the open shop was established the men were offered for a thousand pieces the same price they had formerly received for 750, with the provision, however, that if they made more than 1000, they should be paid accordingly. As a result of the first day of the open shop, one of the workmen who had formerly turned out 750 pieces, and who now, under a contract for 1000, turned out 2600."

FALLACY EXPOSED.

H. M. Parry, president of the Citizens' Industrial Association, said: "The policy with unions is to make all men conform in their work to the level of the least able. They wish to make impossible for any man to emerge above the average, through his individual ability. The idea of this policy, they say, is work and equal conditions for all.

"They fail to realise, however, that by increasing the price of goods by this method they decrease the popular demand for them, and that the situation thus automatically adjusts itself.

"The fundamental fallacy of unions is just here: They do not understand that men work for products and not for money. They think, on the contrary, that by decreasing production they will increase price. Carried to its logical conclusions, their position implies that if they could only decrease production to zero, all men would be wealthy and happy."

BIG STRIKE, ONE STRIKER.

TATUM DEMANDS MORE PAY.

[BY DIRECT WIRE TO THE TIMES.]

CHICAGO, Dec. 1.—[Exclusive Dispatch.] A strike affecting 20,000 employes was called in Chicago today. A break in the strike can occur, as there is but one striker—E. V. Tatum, president of the International Bookbinders' Union, and he struck because 20,000 employers in that organization refused to pay him more than $100 per five years' service. The decision to strike this amount was made before Tatum already had the money, and there was small chance of getting back.

MORE FIRING AT ZEIGLER.

MILITIAMEN CALLED OUT.

[BY THE ASSOCIATED PRESS—A.M.]

CHEQUOIN (Ill.) Dec. 1.—According to Sheriff Stein, an attack was made on Zeigler last night. Firing began at the pumping station two miles north of the town, and spread back to the mines, where, Stein said, at least 1000 shots were fired. The machine guns responded promptly. All militiamen were called out and the Sheriff's son rode for a posse in Zeigler, but the non-union miners would not respond. Superintendent C. C. Whittier refused to give details, beyond stating that there was considerable firing, to which the company's machine guns responded. Sheriff Stein said that he could not tell whether most of the firing was from the inside or the outside of the town. It is not known whether anyone was injured.

Assistant Adjutant-General Reece, who is at Zeigler, stated today that the shooting last night was of the same character as previous firings, continuing at irregular periods. The militia, according to Col. Reece, took no part in the shooting last night. Col. Reece left for Springfield today to make his report to Gov. Yates on the situation at Zeigler.

The Zeigler Coal Company has concluded to rush into the mining town as many men as are necessary to work the plant to its full capacity. Two coachloads brought in last night were drawn directly inside the stockades.

FLASHES FROM THE WIRES.

At Grand Junction, Colo., the Currie building, occupied by half a dozen business houses, was destroyed by fire yesterday. Loss, $60,000; insurance, $43,000.

Announcement has been made, officially, that a freshman has been expelled from Princeton for violating the "honor system." This is the first breach this year of the honor system.

Philander K. Potter, who was scratched on the hand recently while chloroforming a pet dog which he believed to have hydrophobia, is dead at Scranton, Pa., after two days' severe illness.

Andrew Carnegie has decided to give $40,000 for the establishment of two branch libraries in Omaha, at the solicitation of Edward Rosewater, proprietor of the Omaha Bee.

St. Petersburg is in the grasp of winter. The Neva is frozen solid, heavy snows have fallen, wheeled vehicles have been retired and everything is on runners. The thermometer today registered 17 deg. below zero.

State Senator-elect Charles Cooper of the Eighth Brooklyn District has been victorious in an action brought against him by Melvin H. Dalton, president of the Denver Mining and Milling Company, for $300,000 damages for alleged breach of contract.

"Kid" Leary, veteran safe blower, who is said to have stolen more than $500,000 in his career, has been arrested at Chicago after a determined resistance. He was surprised while asleep in a rooming-house and was unable to reach his weapons, secreted in bed.

A great crowd of fashionables gathered to witness the opening sale of the Marquis of Anglesey's jewelry, cables the New York Herald's London correspondent. Despite the numbers of interested spectators, the bidding was entirely left to about a dozen leading dealers.

Residents of Michigan representing about $30,000 of stock of the Montana Cooperative Ranch Company have intervened in the suit brought against that company by Samuel H. Wood, the promoter, at Great Falls, Mont. They charge Wood with fraud and with having converted to his own use about $30,000 of the company's funds.

"Suicide during temporary insanity," was the verdict of the Coroner's inquest on Elverton R. Chapman of New York City, who committed suicide the evening of November 28, at the Carlton Hotel, by throwing himself from the third floor landing to the vestibule. The evidence of friends showed that Chapman, while in Paris, exhibited signs of derangement. He therefore was closely watched at the hotel, but eluded the vigilance of his attendant.

The German Emperor did some remarkable shooting at Alawenits, Silesia, yesterday. From daylight to 4 o'clock in the afternoon he brought down 910 pheasants, eighteen other birds and two hares. The guns of the party bagged 3215 head of game. The Emperor and his party shot 10,042 birds in two days last week on the estate of Count Von Tiele-Winckler, which of Count Von Tiele-Winckler, which city receives almost every day several thousand phesants, besides larger game, as a result of the imperial party's forays.

Queen Alexandra celebrated her sixtieth birthday yesterday at Sandringham. The festivities at Sandringham were of a simple character, the main feature being the entertainment of the school children of the estate, at which the Queen and her guests personally attended to the wants of the little folks. The Queen was the recipient of an immense variety of presents, mostly curios and artistic knicknacks. Telegrams of congratulations from friends and public bodies, to which the Queen always responds personally, reached Sandringham in very large numbers.

The United States Court of Appeals of the Third Judicial District ended its September term yesterday. Among the cases argued before the court during the term was that of Harriman vs. The Northern Securities Company, in which no decision was reached. It is expected that when the judges arrive at a conclusion, the opinion will be filed with the clerk of the court.

At West Point, Neb., a slight earthquake shock was felt at 3 o'clock this morning. The residents of the town were awakened and dishes were rattled. No damage was done.

Earl Grey, who succeeded the Earl of Minto as governor-general of Canada, started for his post, yesterday, accompanied by the Countess, their two daughters and two aides de camp.

Franklin Paddock, a lawyer, was found dead in bed at his home yesterday, having been asphyxiated by escaping illuminating gas, and it is believed that he committed suicide, as the circumstances leading up to the act were unusual.

Vice-president Louis Estevez of Cuba, has resigned on account of ill-health.

The Portuguese transport Saethome which sailed from Lisbon November 16, with troops and passengers bound for East Africa, has been wrecked in the Red Sea and abandoned. The British steamer Clan Mackay rescued all on board the transport.

Contrary to the sensational report published in the London Daily Telegraph yesterday, Henrik Ibsen continues to improve and his condition is now regarded as satisfactory.

A cablegram from Belgrade, Servia, says MM. Todomovics, Davidovics and Politavics, respectively Ministers of Public Works, Education and Justice, have resigned on account of a disagreement among the Cabinet members over building new railroads. Premier Druyes, in an interview, said the resignations had not yet been accepted, but he admitted the possibility that the entire Cabinet would resign shortly.

Stuart A. Felton, known as "Big Frank" Felton, who Thanksgiving Day, fatally wounded Guy Roche, a gambler, and who was indicted by the grand jury for murder in the first degree, was yesterday arraigned before Judge Foster in General Sessions, and pleaded not guilty. He was remanded to the Tombs. District Attorney Jerome said he was investigating the facts, and that if it was shown that Felton acted in self-defense, he would ask for a dismissal of the indictment.

William Parsons, chief engineer of the New York Rapid Transit Commission, has sent a letter to the commission resigning his position. He is a member of the Panama Canal Commission and his friends say he will hereafter devote all his time to the canal work.

The largest number of steerage passengers that ever left New York on a single steamer went out yesterday on the White Star liner Republic, which had 2175 when she sailed for Italian ports. The previous record was 2116.

POLITICAL.

WHY IS A DEMOCRAT?

The President's Great Victory Crushes His Critics.

Parker's Vote Over a Million Less Than Bryan's.

California Congress District Elections—Vote of States.

[BY DIRECT WIRE TO THE TIMES.]

NEW YORK, Dec. 1.—[Exclusive Dispatch.] The country has not yet realized the extent of the Republican victory of three weeks ago. The gravitation of accumulating majorities has crushed Democrats into silence. What they are "up against" outside of the South is that the vote for Roosevelt was practically double that for Parker. Out of the total popular vote of nearly fifteen millions, the minor parties have cast a little over a million votes. President Roosevelt and Parker will divide the remaining 14,000,000 votes in the proportion of about 8,250,000 and 5,750,000. If the Solid South, where an untrammeled expression of popular will was not had, be eliminated from the calculations, with its 1,600,000 votes, it will be found that President Roosevelt has beaten Parker only a little less than by 2 to 1.

In New York State, Parker was defeated by more than 170,000. Pennsylvania, with its 500,000 plurality, went for the President by more than 2 to 1. Illinois, with 300,000, and Ohio, with 250,000 plurality, by almost 2 to 1. Wisconsin, one of the "doubtful" States, and California, gave Roosevelt about five votes to Parker's two. Washington, nearly four votes to Parker's one. Several of the smaller States, like Vermont and South Dakota, made it almost unanimous.

The figures reveal a Republican gain of 28 per cent. and a Democratic loss of 72 per cent. over the vote of 1900, and a total vote of 100,000 less than that cast for McKinley and Bryan in 1900. Only in three States, Georgia, Mississippi and South Carolina, did Parker gain and Roosevelt lose. The President lost 137,674 votes in Alabama, Kentucky, Maine, Maryland, North Carolina, Tennessee, Texas and Virginia, while Parker lost 233,526 in the same States. Both gained in Delaware, Massachusetts, Rhode Island and West Virginia. In the remaining thirty States, the President gained 599,747 over 1900, but Parker lost 1,035,224.

SHE REBUKED HOBSON.

[BY DIRECT WIRE TO THE TIMES.]

INDIANAPOLIS, Dec. 1.—[Exclusive Dispatch.] Threatened removal at the end of the present school term, of Ida Galbraith, a teacher at Columbia City, because she rebuked Capt. Hobson for abuse of the President when Hobson spoke in that place during the campaign, has brought the girl many letters and offers of a position, if the threat to remove her is carried out. Parents and many pupils protested against the anticipated action of the trustees, but there is a feeling that Miss Galbraith may be quietly dropped from the roll of teachers when the school closes for Christmas.

Among the letters which Miss Galbraith has received is one from a friend in Washington, who says a position in the Philippines as principal of a school will be open to her.

COLORADO FRAUDS.

COURT SUMMONS GRAND JURY.

[BY THE ASSOCIATED PRESS—A.M.]

DENVER (Colo.) Dec. 1.—District Judge John L. Mullins, in the Criminal Court today issued an order summoning a grand jury to investigate alleged election frauds in this county. This step is taken at the behest of Democratic leaders, who charge that money was wrongfully used by corporations to elect certain candidates at the recent election, and that voters were coerced by their employers. The Sheriff was instructed to return the venire next Saturday.

MORE WARRANTS SERVED.

[BY THE ASSOCIATED PRESS—P.M.]

DENVER, Dec. 1.—Arguments were made in five of the contempt cases before the Supreme Court today, and at the conclusion the court announced that decision would be rendered Monday morning next. Twelve more Supreme Court warrants for Democratic elections were served in Denver today. Two arrests were made this afternoon, both of the pesons arrested, Max Schradsky and Max Sissock, being released in $1000 bonds. The men are charged with contempt in refusing to accord special Supreme Court watchers the right conferred upon them by the Supreme Court at the time of their appointment.

Attorneys representing the Democratic State organization also secured the issuance of a batch of warrants for Republicans in Huerfano county. The charge is the same as in the Denver cases, the alleged contempt consisting of refusal to allow special Supreme Court watchers to enter the polling places designated in Huerfano county.

Hearing in contempt cases will be resumed in the Supreme Court tomorrow. There are about fifty cases still pending.

VOTES OF STATES.

NOTABLE FIGURES FROM UTAH.

[BY THE ASSOCIATED PRESS—A.M.]

SALT LAKE (Utah) Dec. 1.—The official returns for Utah in the recent election has been completed. The highest vote for a Republican Presidential elector was 42,444 and the highest Democratic, 33,413. Roosevelt's plurality, therefore, was 29,031. Debs, Socialist, received 5757 votes. The American Party, organized during the campaign to fight alleged church interference in politics, polled 7959 votes. Other Presidential nominees, including Watson (Populist) received a vote of 47 in the State.

PRINCE FREDERICK DYING.

MUNICH, Dec. 1.—The death of Prince Frederick of Hohenzollern, a member of the non-reigning Sigmaringen branch of the family, and a younger brother of King Charles of Roumania, is momentarily awaited.

Wanted!

Shoe Man

First-class local shoe man to manage a specialty shoe store in city. Address O, box 34, TIMES OFFICE.

INAUGURATION OF GEN. DIAZ.

He Takes Oath of Office for His Seventh Term.

Most Auspicious Circumstances Attend Occasion.

Mexican Capital Given Over to Notable Event.

[BY THE ASSOCIATED PRESS—A.M.]

CITY OF MEXICO, Dec. 1.—The inauguration of Gen. Porfirio Diaz as President of the Republic of Mexico for the seventh term, and of Don Ramon Corral as First Vice-President took place today in the hall of the Chamber of Deputies under most auspicious circumstances.

Preparations for the inauguration have been going on ever since the election, June 7, last, but actively extended over a period of about a fortnight, beginning with the grand ball given in honor of President and Madame Diaz, November 20, which was attended by the Mexican and Spanish aristocracy of the capital.

At sunrise today all the artillery stationed in the Federal district, and also the infantry heer and at barracks throughout the republic, fired a Presidential salute and flags were hoisted over all public buildings.

The principal streets and edifices and residences were decorated profusely with arches and national flags, freely interspersed with the flags of foreign nations. One of the features of the street decorations was two allegorical arches over the Paso De La Reforma, the principal street of the capital, representing "Peace" and "Glory."

A heavy rain which had fallen the previous day necessitated the postponement of the grand civic and military procession, for which elaborate preparations had been made.

The afternoon was devoted to field sports and merrymaking. Tonight there will be music on the various plazas by military bands, and an inaugural ball, to which over 1000 persons have received invitations.

RECEPTION TO STILLWELL.

[BY THE ASSOCIATED PRESS—P.M.]

CITY OF MEXICO, Dec. 1.—Shortly after his inauguration today President Diaz tendered a reception to A. E. Stillwell party which consisted of 55 men prominent in the professional and business life of the United States, who are interested in the building of the Kansas City, Mexico and Orient Railway. In response to the speech of Judge Werner of the New York Court of Appeals, President Diaz paid a tribute to the ability of Mr. Stillwell, referring at length to the distinguished career of Gen. Joseph Wheeler, who was one of the party, and concluded by expressing his best wishes for the enterprise.

SEQUEL TO TRAGEDY.

Triple Murderer Barricades His Home and Defies Officers Until Overcome by Sleep, When He is Shot.

[BY THE ASSOCIATED PRESS—A.M.]

FORT WORTH (Tex.) Dec. 1.—The sequel to the tragedy that cost the lives of Steve McKinney, his father and a hired man, on their farm near Alvarado, Tuesday, came today.

J. M. Williams, the triple murderer, barricaded himself in his home and defied the officers. He sent word to his daughter, the widowed bride of the man he had murdered, that if she did not come to him he would kill her. In fear and trembling, she went to the house. There she found her father armed with a Winchester rifle and in a frenzy of rage.

The officers were afraid to fire into the house for fear of killing some member of Williams's family whom he held prisoners there to shield him.

All night the officers watched from the McKinney home, where lay the bodies of the men killed by Williams. Finally the murderer seated himself by a window, his Winchester across his lap, he became drowsy, his head dropped on his breast and he slept.

Assuring herself that her father was asleep, the widowed bride stole from the house and fled to the home where her husband's body lay.

The officers were watching for an opportunity to make the attack upon the murderer. As soon as they learned he was alone, they opened fire. He was not slow in returning it. Finally the crack of his Winchester was heard no more. Cautiously the Sheriff entered and found the murderer lying prone on the floor, with a bullet through his brain.

OBITUARY.

John H. Charles.

SIOUX CITY (Iowa) Dec. 1.—John H. Charles, a pioneer of the Northwest, died today, aged 79 years. He left a large estate.

Maj. Barnard J. Reid.

SAN JOSE, Dec. 1.—Maj. Bernard J. Reid, the last surviving member of the faculty of 1851-52 of Santa Clara College, is dead. He was born in Youngstown, Pa., in 1823.

John Monroe.

PARIS, Dec. 1.—John Monroe, banker, of this city, died today at St. Germain, in his 54th year.

THOUSANDS LOSE SAVINGS.

LONDON, Dec. 1.—A further meeting of the Stock Exchange creditors of the London and Paris Exchange, which closed its offices here yesterday, was held today. The suspension had no effect whatever on the market, but aroused considerable interest because of the wide ramifications of the business, involving thousands who, attracted by the bold advertising of the exchange, invested their whole savings, heretofore entrusted to the postoffice savings banks. Some 300 clerks were employed by the exchange and its customers are estimated to number 50,000 persons.

Idaho's Vote Canvassed.

BOISE (Idaho) Dec. 1.—The State Board today canvassed returns of the election. The figures are as follows: Roosevelt, 47,783; Parker, 18,480; Debs, 4949; Swallow, 1013; Watson, 353. Roosevelt's plurality, 29,303.

Skin Diseases are cured by

Hydrozone and Glycozone

Endorsed by the Medical Profession.

By destroying germs, they assist nature to accomplish a cure. Send thirty-five cents to pay expressage on **Free Trial Bottles.**

Sold by Leading Druggists.

Not genuine unless label bears my signature:

Prof. Charles Marchant

611 Prince Street, N. Y.

Write for free information about HYDROZONE and GLYCOZONE.

Gift Watches

Small size, dainty chatelaine watches that would make the prettiest kind of a gift for the girl.

Inexpensive watches for boys—but very satisfactory.

Finest watches made for men and women.

J. ABRAMSON

Jeweler and Silversmith

133 South Spring Street

What Uricsol Will Do.

URICSOL not only cures the common form of Rheumatism, but it does what no other remedy ever has succeeded in accomplishing before.

It dissolves and eliminates deposits in the joints, where they have been accumulating for years.

Records are in our possession, not of one but of many cases where the joints of the fingers were so thickened as to be practically rigid and useless; where the hip or knee joints were so filled with the deposit as to render the patient wholly unable to walk, and who have been restored to health and activity by the systematic use of URICSOL.

Gentlemen: For the last five years I have been a constant sufferer from Inflammatory Rheumatism. These five years have been full of torture and excruciating pain.

I have tried every known remedy in existence. The doctors prescribed for me until I became discouraged in trying to obtain a cure. Up to this day I have used three bottles of URICSOL and have driven the Rheumatism entirely out of my system.

Send for booklet on diet.

URICSOL CHEMICAL CO.

710 N. Main St., Los Angeles.

AN OPPORTUNE HOLIDAY SALE OF

OPERA GLASSES, AND GENUINE TORTOISE SHELL AND IVORY BRUSHES, COMBS MIRRORS, ETC., AT ACTUAL COST.

At STORE NO. 3, Second and Spring Streets, for a few days only, our magnificent stock of Opera Glasses and Tortoise Shell and Ivory Combs, Brushes, Mirrors and Toilet Articles will be offered at JUST WHOLESALE COST. in order to make room for other lines of holiday merchandise constantly arriving.

These goods are the finest of their kind, especially selected for gift purposes, and such an opportunity to save money before the holidays is SELDOM ENCOUNTERED.

The opera glasses have the best French lenses and come in pearl, black leather and black enamel, with gold and black enameled mountings; some with gold plated lorgnettes, some with lorgnettes and combination focussing lever all in one. Opera glasses of better quality or handsomer appearance were NEVER shown in this city.

NOTE THE PRICES:

	Regular Price	Special Sale Price		Regular Price	Special Sale Price
Lemaire Opera Glasses	$ 9.00 to $40.00	$ 7.00 to $32.00	Marchand Opera Glasses	$33.00	$25.00
Lefile Opera Glasses	$ 3.00 to $25.00	$ 2.25 to $19.00	Vendome Opera Glasses	$ 2.50 to $ 9.00	$ 1.90 to $ 7.00
Audemair Opera Glasses	$ 8.00 to $37.50	$ 6.00 to $28.50	Chevalier Opera Glasses	$12.00	$ 9.25
Colmont Opera Glasses	$ 4.00 to $16.00	$ 3.00 to $12.00	Vest P'ket Opera Glasses	$ 5.00 to $12.00	$ 3.75 to $ 9.00
Premier Opera Glasses	$ 3.00 to $22.00	$ 2.00 to $17.00	Separate Handles or Lorgnettes	$4.00 up	$2.50 up

The Hair Brushes, Mirrors, Combs, etc., are GENUINE tortoise shell and ivory—not the imitation that is sold so widely now-a-days. It is not often that you find these articles of the same quality anywhere, and it is RARELY INDEED that they are sold at cut prices. The quantity is limited, so MAKE YOUR SELECTIONS EARLY.

	Regular Price	Special Sale Price		Regular Price	Special Sale Price
Genuine Tortoise Shell Hair Brushes	$18.95	$10.00	Genuine Ivory Mirrors	$18.00	$ 9.45
Genuine Tortoise Shell Combs	$ 3.50	$ 2.10	Genuine Ivory Clothes Brushes	$ 8.00	$ 4.70
Genuine Tortoise Shell Clothes Brushes	$14.00	$ 6.40	Genuine Ivory Nail Brushes	$ 4.00	$ 2.45
Genuine Tortoise Shell Mirrors	$15.00	$ 9.45	Genuine Ivory Shoe Horn	$ 7.00	$ 3.95

SALE AT STORE NO. 3 ONLY.

8 The Sun Drug Co. Big Stores

Same Goods and Prices at ALL Sun Stores MOST FOR YOUR MONEY OR YOUR MONEY BACK

No. 1—Corner Second and Broadway
No. 2—231 South Broadway
No. 3—Corner Second and Spring
No. 4—Corner Sixth and Broadway
No. 5—1588 Temple Street
Pasadena—Riverside—Redlands
MAIL ORDER and Wholesale Dept., 324 S. Los Angeles St.

311---CATCH THE THOUGHT---311

A. J. Hamilton & Sons

Our stock cannot be beaten for variety in styles, quality and everything else, and we feel absolutely certain that no where else can you get such footwear for the same price. You may buy shoes that look pretty well, but you have to wear them a little while to find out how soon they look shabby. Our Boots and Shoes are made for durability as well as appearance.

A. J. Hamilton & Sons

311 South Broadway

Many Beautiful Gifts for the HOLIDAYS

Pretty Toilet Suddries

Rich and elegant toilet sets in rare and novel woods as well as ebony, Roman horn, French stag and celluloid. One of the most charming assortments we ever displayed, as we purchased it early in the season before the best lines were depleted. A great number are exclusively our own and not duplicated anywhere else in this section.

$1.25 to $25

A Handsome Line Mirrors

Various unique woods in our new line mirrors, including snake-wood, birds-eye maple, cocobola, ebony, teak mahogany and other rare woods. Every nice personal wish may be gratified in selection.

50c to $15

Strongest Line Perfumes

We are displaying the most choice and varied line of perfumes ever brought to Los Angeles. Elegantly finished boxes and bottles designed for dainty holiday gifts and filled with rarest perfumes.

Various Prices up to $10

Both Phones Ex. 841

Off Drug Co. SALE & SON 214 SOUTH SPRING ST.

CASSIE'S COIN IN CONCLUSION.

Tale of Female's Frenzied Finances at an End.

The Banker from Brookline Gets Back His Bullion.

Woman Has a Million, it Was Shown at Midnight.

[BY THE ASSOCIATED PRESS—A.M.]

NEW YORK, Dec. 1.—George Ryall, legal counsel for Herbert D. Newton, tonight made the statement that the settlement agreed upon with Mrs. Cassie L. Chadwick of Cleveland is for the payment in cash of Newton's entire claim. The payment, he said, is to be made either this week or early next.

"No securities have been given for this payment," he added, "but we are sure it will be made."

In reference to the statement this afternoon by Edmund Powers, counsel for Mrs. Chadwick, that of the amount claimed by Newton, $65,000 represented notes given for bonuses, Ryall said:

"Mr. Powers is mistaken in his figures. The notes he refers to do not represent bonuses. The settlement is upon our full claim of $190,800."

Ryall further said that Newton was in conference with his own attorneys today, but that no one representing him held any conference with Mrs. Chadwick or her attorneys.

Newton and Carver returned to Boston this afternoon.

NEW PHASE OF CASE.

[BY THE ASSOCIATED PRESS—A.M.]

NEW YORK, Dec. 1.—The announcement that one of the largest creditors of Mrs. Cassie L. Chadwick, the Cleveland woman whose financial affairs came into prominence in a sensational way a few days ago, had agreed upon a settlement, has given a new phase to this strange case. That all the legitimate claims against Mrs. Chadwick will be met, is the statement made by her attorneys, but at the same time they decline to say anything as to the source from which the necessary funds will be obtained.

The settlement of the Newton claim, when made, will reduce Mrs. Chadwick's alleged obligation by $190,000. At the same time, however, there remain claims aggregating at least $500,000. That they may reach a greater sum is apparent from a statement made by her attorney yesterday. When asked if they would reach $1,000,000 he replied: "Well, you may place it at that figure. For all I know, there may be claims for $20,000,000 against her."

Percy Carver, of counsel for Herbert D. Newton, said today: "Mr. Newton's suit against Mrs. Chadwick will be held in abeyance until a full settlement is made. This is done to give Mrs. Chadwick time to think the matter over and to give us an opportunity to learn whether she is willing and able to settle the case out of court.

"Concerning the report that Mr. Carnegie's name appeared on the $500,000 note which Mrs. Chadwick showed to Mr. Newton, I have nothing to say. Nor will I discuss any other suits which have been brought against Mrs. Chadwick."

Edmund W. Powers, counsel for Mrs. Chadwick, made a statement regarding the case this afternoon. He said that the total indebtedness to Newton was approximately $190,800. Of this sum, he said, $75,000 was money actually owed and due; $65,000 was due on bonuses to be paid for the accommodation, and $50,800 was owed on two notes of $25,400 each, which would not mature for a year.

SHE HAS COIN IN PLENTY.

"Mrs. Chadwick has ample money to meet her debts," said Mr. Powers. "She has over $1,000,000 in her own right. It is true that she paid over to her husband $2,500,000 some time ago, but had enough to meet all her debts, which total about $600,000."

Regarding the failure of the Citizens' National Bank, Lawyer Powers said that Mrs. Chadwick was in no way to blame. He attributed the insolvency to the methods pursued by the officials of the bank.

"We are now in a position to state that Mr. Newton's claim will be paid in full, and we have gone so far that we are not relying any more on mere promises." This statement concerning his client's present position was made today by Arthur A. Stearns, the Cleveland lawyer representing Herbert D. Newton.

Newton, Stearns and Percy W. Carver, the Brookline man's Boston attorney, were in conference relative to the expected settlement of the suit, at the office of George F. Ryall, during the forenoon. It was then understood that Mrs. Chadwick was to visit Ryall's office today.

Mrs. Chadwick today left the hotel where she had been stopping and it was reported that before leaving she paid her bill, indicating that she did not intend to return. It was believed that she intended to leave for Cleveland today. When Carver, counsel for Newton, was asked this afternoon if it was correct that $65,000 of his client's claim against Mrs. Chadwick was for bonuses for obtaining the loan, he said: "I have no further statements to make.

"Mrs. Chadwick's personal statement will not be ready until Saturday," he said. "She is now working on it and will have it ready then."

Mrs. Chadwick returned to the Holland House this afternoon and notified the management that she probably would leave the city Saturday.

Newton had a long conference with his attorneys here during the day, when the situation with regard to a settlement of the claim against Mrs. Chadwick was thoroughly discussed. At the conclusion of the conference, George Royal, Newton's counsel, said:

"We are now satisfied that Mrs. Chadwick has ample means with which to meet all our claims and that she means to do so. It is now only a question of arranging the details of the settlement."

A definite acceptance of the arrangement entered into between the attorneys for Mrs. Chadwick and Newton for a settlement is stated to have been agreed upon at a midnight conference held at the Park Avenue Hotel. Present were Banker Newton and his Boston counsel.

Attorney Carver said: "Circumstances have arisen which have caused us to change our front. The conference was merely to end in good shape the agreement entered into."

Newton arrived here last night from Boston especially to attend the conference.

CLEVELAND DEVELOPMENTS.

[BY THE ASSOCIATED PRESS—A.M.]

CLEVELAND (O.) Dec. 1.—The receivership case brought by Herbert D. Newton of Brookline, Mass., against Mrs. Cassie L. Chadwick, was called in Common Pleas Court today. Attorney Carr, representing the plaintiff, requested the court to again postpone the hearing. Judge Babcock granted the request with the consent of counsel for Mrs. Chadwick, and the hearing was fixed to take place next Saturday. The action was taken, it is understood as a result of the negotiations in settling the claim of Newton.

Ira Reynolds, secretary and treasurer of the Wade Park Banking Company, who is reported to have securities in his possession belonging to Mrs. Chadwick, to the value of from $750,000 to $1,000,000, stated today that if the Newton claim "should be settled the other claims would doubtless be liquidated within a few days at the most. Reynolds again declined to make any statement concerning the bonds, stocks or notes alleged to be in his possession and owned by Mrs. Chadwick.

A force of experts are still at work on the books of the Wade Park Banking Company, preparing a financial statement of the institution. Reynolds declared today that a statement to be issued by the bank would show that institution in first class condition and also that the indebtedness of Mrs. Chadwick to it to be only about $17,000.

CHRONIC CATARRH CURED

Hyomei's Wonderful Action in Curing a Case of Thirty Years' Standing. Guaranteed by Your Druggist.

Do not try to cure catarrh by taking drugs into the stomach. It cannot be cured in that manner. The only way in which this common disease can be cured is through a direct application that will kill the germs of catarrh and prevent their growth. Hyomei is the only known method of treatment that accomplishes this. It is the simplest, most pleasant, and only absolute cure for catarrh that has ever been discovered.

Mrs. C. A. Derby of Beverly, Mass., writes: "My husband has had catarrhal trouble for thirty years and Hyomei is the first thing which has ever helped him. He had catarrh in its worst form, and nothing except Hyomei ever had any effect on it whatever. This gave him relief from the first, and he has steadily improved, until now he is cured."

Your druggists have so much confidence in the power of Hyomei to cure catarrh that they will sell the treatment under their personal guarantee to refund the money if the purchasers can say it does not benefit. Ask them to show you the strong guarantee under which it is sold.

SIDE TALKS BY THE OFFICE BOY

Yesterday the boss handed me a bouquet, he called me in his private office, I thought he was going to rip me up the back, but he said, "It has always been my policy to advance boys as rapidly as possible, two of my managers started in with the same job that you have now, at about your age. They had the right stuff in them and got to the top. Several other boys are now in the front of the store working up to the management of a branch store, many others proved to be failures and are drifting through life with an occasional job. It's strictly up to you whether you'll be a success or a failure. You'll find that keeping everlastingly at it is what brings success. The door to success is labeled 'Push.' You bet I'm going to do my best to hold my job. I know lots of kids whose bosses won't even recognize them. When I grow up if I can't manage a Silverwood store I'm going to run one of my own on the same plan, treat everybody alike whether looking or buying, have strictly one price and play fair ball all of the time.

F. B. SILVERWOOD
221 South Spring Street
Broadway and Sixth . . .

An agreeable place to do your CHRISTMAS SHOPPING is at NORDLINGER'S new up-to-date JEWELRY STORE. A splendid stock of rare articles in solid gold and sterling silver.

Prices are always the lowest.

S. Nordlinger & Son
Gold and Silversmiths
323 South Spring St.

MEN'S FELT SLIPPERS

A good Christmas gift for father or brother. An easy, comfortable, restful slipper to slip on in the evening.

The famous Alfred Dolge Felt Slipper, made in California, of sun-dried wool. Highest quality of felt shoes made.

For sale by all dealers
ALFRED DOLGE MFG. CO.
Original Maker of the felt shoe in America
DOLGEVILLE, CALIFORNIA

Excellent Walking Skirts 98c

Good walking skirts made from gray melton; five gore; nicely finished. Don't judge them by the price, for they are worth double the money. Friday, each, 98c.

Stylish walking skirts made from all wool mixed suitings; five-gore flare; finished with stitched straps, forming yoke. Recent styles, well worth $4.00. Friday, each..... $2.48

TAILOR-MADE SUITS $8.48
VALUES UP TO $16.50

A good assortment of women's suits, nicely tailored; cloth coats and fancy eton jackets; well trimmed skirts; made from fancy mixed materials in the most popular colors, also some in blues and blacks; good range of sizes; values up to $16.50. Friday, each, $8.48.

Women's $12.50 Coats $7.50

Women's three-quarter length coats, tourist style with belted back; made from all wool mannish mixtures; nicely finished with velvet straps and piping; splendid values at $12.50; good assortment of sizes. Friday, each, $7.50.

Seasonable Waists—$3.98 Values for $1

A large assortment of broken lines from our waist stock; seasonable materials, some of them fancifully trimmed, others plainly tailored; white and figured materials; new styles. Not all sizes of any one kind, but all sizes in the lot. These are slightly soiled from being displayed and handled. Values up to $3.98. Friday, each, $1.00.

French flannel waists, broad yoke effects with pin tucks; full large sleeves; fancy stocks; these come in cadet blues and greens; all sizes. Worth $1.98. Friday, each $1.48

A small collection of odd waists made from sateen, fleece lined materials; also lawns; a complete assortment of sizes in the lot, but not all sizes of any one kind; regular 98c waists. Friday, each..... 45c

Trimmed Hats AT ONE-THIRD THEIR WORTH

...REMNANTS, THAT'S WHY...

For Bargain-Friday we offer about 100 trimmed hats, almost every kind and color. A big variety of good shapes, all nicely made from fine materials and worth regularly up to $7.50. They are practically remnants, as in most cases their mates have been sold. For convenient selling we've divided them into three groups, priced as follows:

Trimmed Hats	Trimmed Hats	Trimmed Hats
Worth Up to $3.98	Worth Up to $5.98	Worth Up to $7.50
$1.00	$1.98	$2.98

Good $5 Outing Hats $1 Each

Cleanup of odd outing hats, magnificent qualities in tan, gray, black, navy and white; some Phipps & Atchison hats among them—most of them are mussed from being shown. They are worth up to $5.00. Friday, while they last, each, $1.00.

CHILDREN'S $3.00 HATS $1.48

A splendid assortment of children's felt hats, rough mohair felts with ribbon bands and ends; shapes and sizes for both misses and children; excellent value up to $3.00. Friday, each, $1.48.

Girls' Dresses $2.25

Girls' dresses made of cashmere, trimmed with lace medallions and fancy braids; good colors; sizes 2 to 14 years. Friday, each, $2.25.

Girls' Dresses 39c

Dresses for girls up to 4 years of age, made from heavy outing flannel, trimmed with soutache braid; excellent 50c value. Bargain-Friday, each, 39c.

15c Laces 5c

French and Normandy valenciennes laces; also torchons and imitation cluny; both edges and insertions strong, serviceable laces in widths up to 2 inches. Many of them worth 15c. Friday, the yd, 5c.

The Broadway Department Store
Broadway, cor. Fourth, Los Angeles. Under New Management

7½c Laces 3c

French and Normandy valenciennes laces, both edges and insertions; for children's dresses and women's undergarments; some hdkf. laces in the lot; none worth less than 7½c, some worth more. Friday, the yd., 3c.

REMNANT DAY---BARGAIN-FRIDAY NO. 260

A Day Brim Full of Opportunities for Thrifty People

$2 and $2.50 Suits for Boys From 6 to 14 Years $1.50

Boys' suits of good wool chevits and tweeds, in blue, black and fancy mixtures; double breastell and Norfolk styles. Sizes for boys from 6 to 14 years of age. $2.00 and $2.50 suits. Friday, each, $1.50.

Boys' black sateen waists, regular 50c ones; sizes 4 to 13. Friday, each..... 37c

Boys' silk suspenders for holiday gifts, worth 50c. Beautiful assortment of colors. Friday, the pair 35c

Boys' white shirts, unlaundered; linen bosoms, cuffs and neck bands; all sizes. Regular 50c shirts. Friday 35c

Boys' sweaters, made from all wool yarn; pretty stripes in blue, black and gray; worth $1.00. Friday, each..... 75c

Boys' mittens and gloves, knit from wool yarns; well shaped; worth 25c. Friday, the pair 15c

Boys' rubber collars, odd styles and sizes; worth 12½c. Friday, each..... 1c

$2.50 Felt Hats $1.48

Odd lines of felt hats of various styles and kinds; sizes and shapes for both men and boys. All our odd lines regularly priced up to $2.50. Bargain Friday, $1.48.

Felt hats for men and boys, newest fall shapes, odds and ends from a noted hat factory. Values up to $2.00. Friday, each 88c

Children's Wool Tam O'Shanters made from heavy double faced eiderdown in pretty colors; worth 25c. Friday in Aisle 9, main floor, each 12½c

Boys' cloth caps, including corduroys and velvets; eton and golf shapes; Many of them satin lined; 25c caps; Friday, each 12½c

Winter Suits and Overcoats Many $15.00 Values $7.50

Odd lines of men's winter suits and overcoats made from high grade wool fabrics in the best colors and most desirable patterns. Stylish up-to-date garments for men of all sizes. Broken lines from the best selling numbers of the season. Original prices up to $15.00. Bargain-Friday, suit or overcoat, $7.50.

Men's $3.50 Trousers $2.39

Men's trousers of various colors and patterns; good wool materials; fair assortment of sizes. Odd lines worth up to $3.50. Friday, the pair, $2.39.

65c Overalls 39c

Men's blue denim overalls, with or without rivets; strongly sewn; plenty of sizes. The sort that sell regularly at 65c. Friday, the pair, 39c.

Men's Khaki Coats 39c

Men's khaki coats, with felled seams, government standard cloth. Sizes 34 to 38 only. Coats actually worth $1.50. Friday, each, 39c.

Rain Coats and Slicker Pants 50c Worth $2.00

Men's rain clothing, both short and long slickers, also pants. Values up to $2.00. Most of these are discolored. Bargain-Friday, while they last, choice 50c.

Good Work Pants 75c

Men's work plants, made of cotton worsteds and jeans; some plain colors, others in stripes. Really worth double the price. Good assortment of sizes. Bargain-Friday, the pair, 75c.

$1.50 Night Robes of Outing Flannel 75c

Men's night robes, of fine heavy outing flannel; full cut; well made; all sizes; worth regularly $1.00. Friday, each, 75c.

$1.00 and $1.50 Sweaters for Men 25c

Odd lines of men's sweaters, dark colors; striped skirt and cuffs; roll collars; nearly all sizes. Some of them damaged. Values from $1.00 to $1.50. Friday, while they last, choice 25c.

Men's 50c Underwear 25c

Men's jersey ribbed fleece lined underwear; fall weight; all sizes in shirts and a few sizes in drawers; regular 50c goods. Choice, Friday, 25c.

Men's handkerchiefs, large size red bandannas; worth from 5c to 8 1-3c. Friday, each..... 1c

Men's black bow ties, made from good quality silk; full shaped; worth 12½c. Friday, each..... 2½c

Men's fancy hose, seamless finish; all sizes; a few plain blacks in the lot. Values up to 15c. Friday, the pair..... 7½c

Men's heavy Shaker wool socks with long legs; all sizes; 25c values. Friday, the pair..... 15c

Dressed Dolls at Half Price
Slightly Soiled

Today on one of our aisle tables you'll find a lot of fine dressed dolls on sale at exactly one-half regular prices. These are new dolls of this season's make. Prices range from $1.00 up to $6.00. Choice today at just half those figures. Come early and get first choice.

Toy Department Specials

Pedal wagons, with heavy steel wheels, 10 and 16-inch size. These will delight the boys. Sale price, each..... $3.50

Hanging blackboards, size 22x24 inches; every child should have one. Sale price, each..... 50c

Combination crokinole boards, with which numerous games may be played. Worth regularly $1.50. Friday, each 98c

Brass beds, size 11x18 inches; complete with mattress. Sale price 98c

$1.00 Kid Gloves Slightly Soiled.. 59c

Women's fine quality kid gloves, two clasps; one row fancy embroidered backs; black, white and all colors. All sizes. Regular 75c, 85c and $1.00 values. Most of them soiled from being displayed. Choice Friday, the pair, 59c.

25c Linen Pieces 11c

Plain and stamped linen scarfs and squares, hemstitched or fringed ends; stamped designs; assorted shapes and sizes. 25c values. Friday, each, 11c.

Berlin Zephyr 2c Skein

Full size skeins of Berlin zephyr; pure dye; good range of colors; the sort that always sells at 4c a skein. Perfect, in every respect. Friday, the skein, 2c.

8⅓c Silk Ribbons 3c Yard

Fine quality satin gros grain ribbons; heavy body; widths up to 1½ inches; good range of colors. Worth regularly 8 1-3c. Friday, the yd., 3c.

Ribbon Remnants at Half Price

Satin taffeta, taffeta, satin gros grain and all silk fancy ribbons; all widths and nearly all colors. Lengths from 1 to 4 yards. Specially priced for Bargain-Friday at just half their actual worth.

Nainsook and Long Cloth Gowns $1.98 Values—Soiled and Mussed.... $1.25

Women's gowns of finest quality nainsook and long cloth; both high and low neck styles; cut long and wide; well faced; prettily trimmed with embroidery, laces, tucks and ribbons. Gowns that are priced regularly at $1.98, most of them soiled and mussed. Bargain-Friday, each, $1.25.

Women's muslin drawers, made on yoke; good widths in all lengths; finished with hemstitched ruffle. Worth regularly 25c. Friday, the pair 17c

Corset covers, made of fine grade muslin; tight fitting with V shaped neck; trimmed with embroideries and laces; worth 19c. Friday, each 10c

Women's flannelette knee skirts; pretty stripes; made on fitted yoke; flished with wide hem; worth regularly 25c. Friday, each 19c

Women's flannelette gowns, in pretty stripes made with double yoke trimmed with fancy braid; cut wide and long; worth regularly 59c. Friday, each 49c

$1.00 Tape Girdles, Sizes 18 to 24, 69c

Friday we offer ten dozen good linen taped girdles in white, pink and blue. Splendid models. Sizes from 18 to 24. Regular $1.00 value. Friday 69c.

Women's short knit petticoats, in an assortment of colors; nicely made; these sell regularly at 59c. Friday, each 45c

Women's ciderdown dressing sacques trimmed with satin ribbon and bands; good colors; regular price $2.00. Friday, each $1.00

98c Leather Bags 49c

A lot of about 200 leather hand bags, made from real leather with chain or leather handles; full line of colors. Regular prices 75c and 98c. Some burnt leather bags in the lot worth 98c. Choice, Bargain-Friday, each, 49c.

Womens' 75c Belts 25c

Women's silk belts, peau de soies, taffetas and satins; all colors; some with buckles, others in plain girdle styles; all regular 50c and 75c values. Friday, each, 25c.

Drug Department Specials

Puritan hot water bottles, made of Goodyear white rubber; 2 and 3-qt. size; Regular price, $1.35. Friday, each 98c

Rix fountain syringe; Goodyear red rubber; 2-qt. size; rapid flow. Regular price $1.50. Friday, each $1.10

Wool soap, for the toilet, bath and the Washing of fine fabrics; 10c cakes Friday 7c

25c JEWELRY All Kinds..... 10c

A miscellaneous collection of jewelry consisting of waist sets, brooches, stick pins, belt, hat and stock pins, bracelets, locket chains, etc. Roll gold and gold filled goods. Taken from our regular stock of 25c jewelry. Hundreds of pieces to choose from. Choice, Friday, 10c.

LOCAL POLITICS.

STEW'S FIXED IN THE SIXTH.

Jim Lynch Takes Charge of Howton's Campaign.

Verdin, Snyder and Howton Make Secret Deal.

Freak's Part in Plot is to Faint Awhile Longer.

When Attorney M. W. Conkling accepted Councilman Howton's challenge to fight, and thrashed the challenger for his trouble, he little thought he was driving a nail on which to hang a excuse for the appearance on the scene of Jim Lynch, the father of all the totem-tosers in the Typographical Union, who is the president of the International organization, with headquarters at Indianapolis, Ind. Now that Lynch "has came," it is demonstrated what stupendous epochs can spring from trivialities, even such trivialities as the prompt and invited lambasteement of an individual of the type of the freak Councilman from the Sixth Ward.

For by an arrangement completed yesterday, the chief of all the totem-tosers is here to assume the management of Howton's campaign for the few brief days that are left. This is a serious business. Howton is at home in a strictly dying condition and expected to expire some time between 7 and 5 o'clock next Monday, and manifestly it is impossible for him to appear on the streets in support of his own reelection. The best he can make it to do is to stick that inside doors and alternately faint away for the benefit of the Evening Express and confer with the leaders of the Howton-Snyder-Howton-Werdin-Howton-Lynch crowd for the benefit of himself and them. This would keep it well man unusually busy; in the case of a man who has been publicly thrashed for under it is exhausting. Howton's friends are not sure how long he can keep up the dual role, but they are in hopes their cunning can diddle can go on fainting and confessing until the polls close Monday evening, after which, if the mental strain has not proved too great and blood poisoning does not set in as a result of the election returns, complete recovery may be looked for in a few hours.

A SWEET QUARTETTE.

By the pact signed up yesterday, out the Sixth Ward Howton is to help Snyder and Werdin. Snyder and Werdin are to help Howton, and Jim Lynch is to herd the typographical and all other union votes he can clunch for the ree of them. This is the latest audeville quartette to appear on the political stage. It is an unusually sweet one. With the aid of the questionable votes that Werdin and Snyder have arranged for, Howton hopes to defeat by a narrow margin the will of the straightforward element in his ward and thereby be recompensed in some measure for the heavy prospection strain of fainting several times a day according to order. In return Howton is to hand over to Werdin and Snyder as many votes as he can from among such earnest and unsuspecting fourth Warders as have swallowed Howton's "possibly fatally injured" advertisement and let their "sympathy," or a cunning freak run away with their discernment and common sense, and over this fragrant stew of political trickery and campaign fraud the honorable Jim Lynch is to preside. If Howton is elected he is to "use his influence, publicly when advisable, privately when deemed best, for the benefit at all times of trades unionism." Snyder and Werdin are elected, or other of them, they are to keep the same pledge.

Thus, the pact entered into yesterday, is the secret agreement that the voters of the Sixth Ward are asked to unknowingly approve next Monday by voting for Howton and his new-made confederates.

ACTUALLY AT WORK.

Yesterday 12,000 Sixth-Ward sample ballots were delivered at the headquarters of the Typographical Union, on the fourth floor of the Wilson block. These were the major portion of an order for the printing of 15,000, placed by Boycott-Arthur Hay after a conference participated in by Lynch, Fennessy and other and representatives of Snyder, Werdin and Howton. The distribution of these sample ballots is to be begun in the Sixth Ward today. The fact of their having been printed at the order of Lynch and his crowd leaked out through the blunder of a delivery boy, who got into the wrong office in the Wilson building yesterday—the office of a citizen who has no use for the union stem or the sympathy-begging shams of Howton—with a big bundle of these ballots and insisted upon having them accepted and signed for. The citizen saw at once that the boy had gotten into the wrong address, and in the explanations that followed it came out what the ballots were and by whom they had been ordered. Eventually they were delivered to Hay in the totem room on the top floor and duly receipted for. It is said the blunder has cost the boy his job.

MUST STAY IN BED.

Lynch is to follow up the ballot distribution by "underground" personal work for his three precious confederates among the union voters of the Fourth Ward, Hay, Fennessy and other talking delegates and labor agitators to assist. The campaign is to be pushed by them vigorously and unceasingly from now until the closing of the polls next Monday night. How-ard's chief part in the plot, aside from holding frequent conferences with his co-operators in the curtained seclusion of his home, is to maintain the faint-act, keep the Express posted on his dizzyings and sinkings, stave off by his feigned illness the trial of M. W. Conkling for thrashing him until after election day, and, above all things, to remain in his bed (or close enough to jump into bed when the door bell rings,) and have someone always on hand in his house to give the "wise" answer over the telephone when persons who really believe he is suffering ask up to ask how he is getting along and whether or not he will "recover."

Final Blast in Seventh.

The Seventh Ward Republican Club will close the campaign tonight with a rousing meeting at No. 653 Central avenue, under Tom's Hotel. They will have a brass band and a huge bonfire, and all the candidates will be present.

Polling Place Changed.

The polling place for Precinct 76, Fifth Ward, has been changed to No. 656 Central avenue. The change was made necessary by the fact that the building at No. 3867 Central avenue will not be completed in time for the election.

Good Government Meeting.

The Westlake Good Government and Improvement Association will hold a meeting this evening at the Westlake Methodist Church, Eighth street and Burlington avenue, to consider the proposed charter amendments to be voted for at the coming election. The association will take no part in partisan politics, but will simply aim to bring about the best possible conditions in the care of streets, trees and other questions affecting all people and the general good of the city.

DEMOCRATS DONE WITH SNYDER.

PROMINENT MEMBERS OF PARTY OPPOSED TO HIM.

Gen. John R. Mathews Gives Reasons Why He Can no Longer Support the Present Mayor—Will Vote for McAleer—Many Others Will Follow His Example.

"I voted three times for Mayor Snyder, and I don't know but that was once too often. I shall not vote for him for a fourth term. You may quote me as saying that I intend to vote for Owen McAleer for Mayor at the coming election."

The speaker was Gen. John R. Mathews, ex-Assemblyman, ex-State Senator and ex-postmaster of Los Angeles. If there is a Democrat in Los Angeles who commands the respect of his own party, and of Republicans, as well, more than Gen. Mathews, the fact is not patent. Gen. Mathews was twice elected to the State Legislature, once as Assemblyman and once as Senator, from a district which is overwhelmingly Republican, and it goes without contradiction that Los Angeles county never had a more able, or more satisfactory representative at the State capital.

As postmaster of Los Angeles for four years, by appointment of President Cleveland, during his second administration, Gen. Mathews added to his reputation for integrity and efficiency. As a business man and as president of the Los Angeles Produce Exchange, and in the various capacities in which he has served the community, Gen. Mathews has always been held in the supremest esteem by the citizens of Los Angeles, generally.

When a man of Gen. Mathews's high standing, who has been an ardent Democrat from his youth up to the present time, renounces the standard-bearer of his party in a municipal campaign, there must be some good reason for his action. Asked, yesterday, why he had foresworn Snyder, Gen. Mathews said:

"I have no grievance against Mayor Snyder personally. He is not obligated to me for anything, and I am under no obligations to him. Personally I like him, and I would walk ten blocks at any time to do him a personal favor. But officially I am opposed to him, as I consider him a failure as Mayor of this great city.

"If Mayor Snyder had been a real watchdog for the people's interests, instead of using his office for his self-advancement, the abuses which have occurred in some of the city departments could have been prevented.

"This city, which is in some respects one of the greatest in the country, needs a man in the executive chair who will not subserve his public duties to politics. We want a Mayor who is not the slave of the corporations or any private interests. I have but scant acquaintance with Mr. McAleer, but from my observations of the man, I am convinced that if elected he will try to perform the duties of the office of Mayor faithfully, without regard to the effect his acts may have on his future political career.

"I regret that I must forsake the nominee of my own party for so important an office, but I believe the welfare of the city is of higher importance than the success of any party, and therefore I shall vote for the man whom my conscience dictates as the best man available for the position."

L. J. Mathews, brother of the general and his business partner, also a life-long Democrat, likewise declared himself as opposed to Mayor Snyder for a fourth term. The Mathews brothers stated that a number of Los Angeles-street business men who supported Snyder in his former campaigns, are done with him and will vote for McAleer at the coming election.

The defection from Snyder in his own party ranks is quite formidable. Many of the most prominent Democrats in the city have either publicly or privately declared their intention to vote for the Republican nominee for Mayor, or not vote for Mayor at all. Not all are so outspoken as Gen. Mathews, but one does not have to seek far to find leaders of the Democracy who denounce Snyder with more or less vehemence and who declare they will not vote to perpetuate him in office.

SWEDES RALLY, WERDIN TALKS.

CANDIDATE BECOMES VINDICTIVE IN HIS SPEECH.

Elk's Hall Crowded With the Loyal Scandinavians of the City Who Listen to Various Candidates and Hear George Adams Analysis of C. D. Willard—Enthusiasm.

Elks' Hall was filled with the Scandinavians of the city last night, who participated in the rally given by the Scandinavian-American Republican Club with enthusiasm that held the crowd until nearly 11 o'clock. This was somewhat out of the usual order of the city campaign meetings, in that a large portion of the audience were ladies, who evinced much interest in the proceedings, and who were appealed to by nearly every one of the speakers.

G. Eckdahl was chairman, and gave a brief history of the work of the Scandinavian-American Republican Club. He said: "This club was organized for its first campaign in 1896, and we were all green then, knew very little about practical politics, and didn't accomplish much for the party; but since that time we have been successful factors in several stirring campaigns, and have received within the past two years more recognition than ever before." Mr. Eckdahl closed his short talk with a strong plea for votes for Werdin for Street Superintendent, and declared that Werdin had employed more Swedes in the street department in the past term of his office than had ever been employed by the city in all its departments before.

This was followed by the appearance of Werdin, with his usual stereotyped speech, bad grammar, poor logic, vindictive spirit and all, except that he found time to devote a portion of his talk to a tirade against The Times for not lauding him in his candidacy.

E. E. Johnson, candidate for Tax Collector; Evan Lewis, for Assessor; J. W. Whittington, for the school board; and McAleer for Mayor, all presented their claims, and were received enthusiastically by the audience. Owen McAleer, especially, received an ovation, as he arrived during the course of the meeting from another Republican assemblage, and he was wildly cheered as he passed up the aisle to the platform during the speech of one of the other candidates.

George T. Adams spoke on the local situation, and during his remarks took occasion to flay C. D. Willard, declaring that "This man Willard has been eating at the public or semi-public crib ever since he has been in town—and he probably couldn't make a living anywhere else. He is in reality the Municipal League, and gets up and issues statements which not one in ten of the members of the league have ever seen or been consulted about."

The main address was made by Rev. J. E. Nelander of San Francisco. Rev. Nelander prefaced his talk with a beautiful tribute to Sweden as a land of liberty-loving people, and gave an eloquent portrayal of the coming of the sturdy men of the Northland to America to participate in the government of a land where freedom is predominant.

The speaker dilated in glowing rhetoric upon the true manly qualities which had ever been the real dominant factor in political life everywhere, and the absence, in the main, of the Scandinavian peoples from corruption and baseness and the general shady machinery of elections.

Further, he held forth at humorous and interesting length upon some common-sense things that pertain to everyday life. He spoke of the prolific Swedish peoples, and of the world-blessing of large families.

"I don't know how you feel about it," exclaimed he, "but I would to God that His avenging angel would strike dead every poodle dog in America that has been born to take the place of a real baby."

"The Swede in politics might forge much closer to the front than he is today. For forty generations he and his kind have drunk in the spirit of thrift and honesty and loyalty and liberty."

Excellent music was rendered during the evening, the "Svea" male quartette furnishing a good part of it. This organization is composed of M. Fleming, P. Olson, C. E. Norberg and N. Olson. Miss Alice Wermlund also sang.

WILD RALLY AT WESTLAKE.

LEE GATES LAYS DOWN THE LAW ON THE MAYORALTY.

Republicans Hold an Al Fresco Session at Seventh and Alvarado Streets—Owen McAleer a Plain Man—Witty Irishman's Funny Remark Elicits Laughter.

In a large tent with the floor carpeted by nature's stubble, and the cool night wind blowing flaring torches, Republican orators and candidates stood on a rough platform opposite Westlake Park on Alvarado street last night and laid down the law of politics in the good old fashioned style. It was a political rally where men were at their ease and did a large amount of thinking.

Dr. W. A. Lamb acted as chairman of the meeting and in addition to his strong words on the value of being an American citizen and a Republican and the duties resultant from such a favor, he shook the sugar shaker of flattery on the head of each speaker and added a little of the salt of humor to the programme.

The applause that greeted John G. Mott's statement that Owen McAleer received the Republican nomination for Mayor as a reward of his worth, left no doubt in the mind of a listener as to the truth of the statement.

"He did not seek the nomination for personal reasons," said the speaker, "he did not seek it at all but accepted it because of an appeal from the citizens of this city who have followed his career as a Councilman and found that he is an exemplification of the old saying, 'A public office is a public trust,' and honesty and loyalty and liberty."

Excellent music was rendered during the evening, the "Svea" male quartette furnishing a good part of it. This organization is composed of M. Fleming, P. Olson, C. E. Norberg and N. Olson. Miss Alice Wermlund also sang.

Many men slipped quietly through the tent flaps unnoticed and seated themselves on the outskirts of the throng, but when a tall, straight square-shouldered, modest appearing man in a weather-worn tan overcoat turned up about a firm jaw attempted to hide away, a torrent of applause swept him to the platform. "Honest Owen, the humblest of them all."

A few promises, given briefly, quietly, but in a manner that carried conviction and the Republican candidate for the city's highest honor was away to another meeting with the echo of a greeting and farewell ringing triumphantly in his ears.

"He dont' say much but he is always on hand. He is not an artful dodger," said the chairman.

Republican nominees for the School Board then had an inning. E. E. Selph, Charles W. Harding, A. J. Sheerer and W. G. Tanner making short talks, followed by S. W. Hiller, Republican nominee for Councilman from the Third Ward.

"There has been great pressure back of the gates of oratory and eloquence —we will now raise the gates," said Dr. Lamb introducing the speaker of the evening, Lee C. Gates.

He drew a convincing parallel between a man on the one hand, "who is a candidate for Mayor for the fifth time and a candidate for reelection for a fourth term;" a man, "whose only hope of reelection is in his belief that he has built up a wall of political jobbery about him which will perpetuate him in office;" a man, "for whom the honor of the office has been self-aggrandizement," and one who has been a "dodger of responsibility and decision, a trimmer and a scheming politician," this man he compared with "a strong, self-reliant, energetic citizen who has ever done his duty and stood by his better judgment."

"If President Roosevelt had his choice of these two men, which would he take?" asked the speaker.

"Owen McAleer!" shouted the crowd.

"The declaration of President Roosevelt that under no circumstances will he allow himself to become a Presidential candidate for another term is the declaration of a principle that is deep in the hearts of the people," continued Mr. Gates. "When in 1880 one of the grandest men this country ever knew, a warrior whose record on the battle field was the nation's pride, announced himself a candidate for a third term as President of these United States, Gen. Grant met defeat and his claim was forever dissipated by a principle that has ruled the hearts of the American people ever since. In all this fair land, where can you show me a city that has so shamefully violated that principle as this city? Will you allow it to be violated again?"

"No! No! Never!" shouted the crowd.

"Snyder says that he has welcomed a very large number of great and illustrious men into this city and then in the next sentence—he said this in a speech the other night—he told of the wonderful progress of the city. Does he think that the one is accountable for the other? [Laughter.] I remember hearing a speaker in the East who took as his theme the corruption of politics and said: 'When I see this fraud and corruption stalking high-headed through the country, I wish with the poet, would that I had the wings of a dove, I would fly away, far above it.'

"'No you wouldn't,' shouted an Irishman in the back part of the house. 'No you wouldn't. Some fellow would shoot you for a shitepoke before you had gone a half a mile.'

"Mayor Snyder thinks that he can fly across the political horizon of this city and land in the Mayoralty chair for the fourth time, but I tell you the people of this city will be out gunning for him next Monday and they will bring him down, not as a Mayor, but as a pretender who has served his last term."

E. R. Werdin devoted his entire remarks to a defense of his acts in the past, with no reference to his hopes and intentions for the future. It was apparent that his fight is purely a personal one. He neither mentioned his party nor his fellow-candidates. Most of his remarks were devoted to what a cheap afternoon sheet had to say about him.

Harry J. Lelande, nominee for City Clerk, was well received and said that he had done his best in the past to fill that responsible clerical office and that he hoped to be given an opportunity to continue to do.

Denies Combination.

The Democratic City Central Committee yesterday issued a denial "branding as absolutely false" the no-longer-questioned Werdin-Snyder combination reported heretofore.

When you get thick and "dopey" it's your liver getting lazy.

Wright's Indian Vegetable Pills

ARE BEST.

Dr. McMunn's Elixir of Opium
For Nervousness and Insomnia.

For Sale by All Druggists.

The Los Angeles Office of the

S.F. Chronicle

is at

209 WEST FOURTH STREET.

Advertisements and subscriptions left there will receive careful attention:::

Special—Men's solid gold cuff buttons $2.
Brock & Feagans
Fourth and Broadway

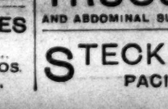

BICYCLES
$20 to $30
....Repairing....
BURKE B ROS.
458 S. Spring.

This Woman Knows

What One of the Sex Discovered to Her Great Joy.

Mrs. De Long Finds That the Indescribable Pains of Rheumatism Can be Cured Through the Blood.

Mrs. De Long's recovery from rheumatism has aroused considerable interest because it occurred as the result of an independent course of treatment, which she pursued in accordance with a theory of her own. When interviewed on the subject of her illness, Mrs. De Long said:

"I was in bed half the time, suffering from pain that cannot be described to one who has never had rheumatism. It would concentrate sometimes in one set of joints."

"Just what do you mean?"

"Why, sometimes it would be altogether in my feet and then I could not walk. At another time it would be all in my elbows and wrists, and then I could not even draw the coverlets over my body. Whenever the pain was in my ankles, knees and hips, or in my wrists and elbows, it caused me extreme suffering. The doctor gave me no relief, and I finally decided to get on without him."

"Your was a hard condition to face without the aid of a doctor. What did you do?"

"I did a great deal of thinking, you may be sure. I happened to have a brother-in-law who had used Dr. Williams' Pink Pills and who was a perfect enthusiast on their value as a purifier of the blood. What he had said came often to my mind in connection with the thought that rheumatism is a disease of the blood. I concluded that if Dr. Williams' Pink Pills are so good for the condition of the blood in general, they must be good for rheumatism, too.

"As my sufferings continued unrelieved it was necessary for me to do something, so I decided to give Dr. Williams' Pink Pills a trial, and to see whether they would not drive the mischief out of my blood."

"How did the experiment turn out?"

"It was a complete success. Two weeks after I began to use Dr. Williams' Pink Pills, they showed what they were capable of doing by giving me the very first relief I had found in all my illness. I kept on using them until I was entirely well."

"How long was that?"

"I was really cured by the time I had taken six boxes, but to make perfectly sure I continued to use them for about two weeks longer, and then I stopped altogether. The benefit has lasted, and for several years I have had no occasion to use them for myself, but I am constantly recommending them to others."

Mrs. De Long lives at No. 160 West Broadway, Council Bluffs, Iowa. Her experience with Dr. Williams' Pink Pills establishes the fact that improvement begins very quickly and that a cure once accomplished is thorough. This is due to the wonderful change which these pills effect in the blood. They really make new blood and cure not only rheumatism, but all disorders of the blood or nerves. They are sold by all druggists.

Lay Everything to One Side to Get Here Today or Tomorrow.

Nothing is so important but that it can give way to the time you will profitably spend with us the next two days.

MUSIC CABINET—22 inches high, gloss finish, golden oak or mahogany top, 16x19 ..... **$6**

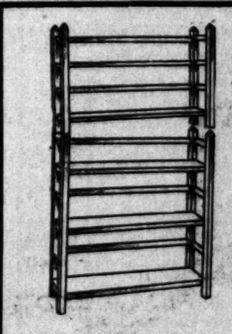

EXPANSIVE BOOKSHELF—Strongly bolted and easily added to, but not expensive; ..... two sections. **$6.75**

MAPLE DRESSER—with serpentine top drawers; top 22x44; French bevel mirror 22x18 ..... **$21.80**

Generous Credit is Open to Everybody

Morris Chair—an architectural gem; best cushions; beautiful mahogany finished frame. **$21.75**

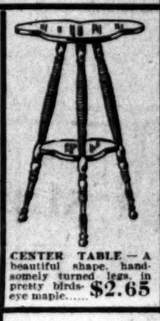

CENTER TABLE—A beautiful shape, handsomely turned legs, in pretty birds-eye maple..... **$2.65**

ROCKER—The new, broad, comfortable arms, with cobbler seat in golden oak..... **$3**

HALL TREE—Golden finished, quarter-sawed oak 6 ft. 4 in. high 2 ft. 6 in. wide, 10x10 inch glass. **$9.40**

SINGLE PEDESTAL FLAT TOP—Good golden oak desk; good in its cabinet work, good in its convenient size and arrangement; lower drawer partitioned..... **$13**

CARPETS
You will save money here today more than ever.

543 545 547 SO BROADWAY

Mackie-Fredericks Co.
Los Angeles, Cal.

THE MARK OF GOOD CLOTHES
KNOW US FOR BEST VALUES

Our Boys' Department

Offers the largert variety of up-to-date Boys' Suits and Overcoats to be found in any store west of Chicago. A broad statement to be sure, but investigation will dispel any doubts you may have in regard to the truth of it.

Equally complete assortments of Hosiery, Underwear, Neckwear, Shirts, Waists, Sweaters, Hats, Caps and everything else that boys need. Lowest possible prices consistent with first-class goods.

Courteous gentlemen to serve you—comfortable surroundings—and a daylight store relieve the trials of purchasing.

Every boy customer has the privilege of our free circulating library.

Harris & Frank
London Clothing Co.
117 to 125 NORTH SPRING STREET

TRUSSES AND ABDOMINAL SUPPORTERS
MEDICAL, SURGICAL, ELECTRICAL AND VETERINARY INSTRUMENTS.
PROFESSIONAL SUPPLY COMPANY.
129 S. SPRING STREET. Home Phone 6122.

STECK, FISCHER, KNABE PIANOS
PACIFIC MUSIC CO., 437-9 South Broadway

Exposure brings on rheumatism, aching muscles, stiffened joints—an agony of torture.
DR. WILLIAMS' PINK PILLS FOR PALE PEOPLE
cure rheumatism, even in its worst stages. Send for book of cures. Dr. Williams Medicine Company, Schenectady, N.Y.

Y.W.C.A. WILL BUILD HOME.

Lot on Hill Street is Already Bought.

Surprise is Announced at Committee Tea.

Raising Forty-two Thousand Dollars in Order.

The Young Women's Christian Association has decided to buy a lot. The board of managers has so decided, the trustees have indorsed it, and all that remains is the comparatively small task of raising $42,000 in six months' time. The lot is just across Hill street from the association's present quarters, sixty feet front, 165 feet deep, next to the corner lot, and costing $700 a front foot.

The option that has been offered the association—the unusual one of six months—was made possible by a number of large-hearted women on the board who purchased the lot last week

MISS THERESA WILBUR.
New State Secretary of the Y. W. C. A.

at the above-named price and will hold it at the same price for six months so the association may have the chance of buying it for the purpose of building on it a home, though as Mrs. W. C. Patterson said last evening at the annual committee tea, where the good news was told by Mrs. Mathuss, the vice-president, to the throng of women clustered around the tables, "we are not going to talk anything about the building until we get that lot paid for."

Mrs. Patterson should know, for she is chairman of that most important committee, the "Ways and Means," formerly known as the "Building Committee," and now familiarly dubbed "The Lot Committee," and which is composed of Mmes. Z. D. Mathuss, W. F. Callander, D. K. Edwards, Gail Johnson, H. W. Mills, E. R. Smith, Kate Vosburg, F. T. Bicknell, Rose Bullard, H. W. Brodbeck, Belle Lemmon and Leonard Merrill.

The many representative women at the tea last evening were happy. Golden chrysanthemums reared their plumy heads in great baskets along the table and twined with the green tracery of ferns mingling with the golden ribbon running like a thread down the center of the table. The news seemed good to them, for they know how greatly this wonderful association, said to excel in numbers any other in the United States at the present writing, needs to enlarge its borders and to possess a home of its own, the first step, of course, being the possession of just such a lot as is proposed because it is centrally located and adapted to the needs of the work.

"Who would not be president of such an association?" said Mrs. Frank Dewey, as she glanced from one face to another and caught the answering smiles from women who are a potent factor in whatever stands for the best and highest in the community.

The women who form the committees, the twelve secretaries of which the association now boasts, and its loyal members form the assets of the association, as the general secretary, Elsie Tatham, said last night, assets, said she, more valuable than Bradstreet's could rate, and there seemed to be not the slightest doubt in the mind of any member of a committee present but the money will be raised to purchase the desire of their eyes. No wonder they feel confident, for as the president stated, that association was started eleven years ago with $15, and with the blessing of God it has grown until the story reads like a fairy tale come true.

The first chapter of the fairy tale was told by Miss Tatham after the good things to eat had been disposed of. It told of the rejoicing of two short years ago, when the present quarters were leased, that at last a place had been found where there was room for this young giant. Since then many different departments have been added; there has been a gymnasium, a domestic-science department, an employment department, educational classes and clubs numbering 1100 members, as well as a family of twelve secretaries, the newest member being the extension secretary, who has recently been added.

There were smiles from one and another when a certain sacred committee room was mentioned which in the beginning was never to be invaded by any but committees. Alas! that room, according to the secretary's tale, does a lightning-change act about every hour in the day to accommodate any and everything, and committees sit on the edge of their chairs in the uneasy thought of keeping classes and clubs from the room a moment beyond the allotted time. "Thus far hath the Lord led us," said Miss Tatham, "and if the cattle upon a thousand hills are His, we know that the gold and silver of Los Angeles are His also." At this point Mrs. Matthews took up the story and then broke the good news and smiles wreathed the faces of the women present. Mrs. W. C. Patterson was introduced as the schemer for the whole affair, as she is treasurer. "I have never been called a schemer to my face before," said Mrs. Patterson, "but I certainly have a scheme," which was unfolded in due time.

Mrs. Josiah E. Cowles was the first to introduce a scheme which she thought might put the association in possession of at least a foot or two of the lot. The scheme was a taking one, for it represents a lecture delivered at Simpson Auditorium January 3 by the noted Jacob Riis. This lecture has already been arranged for under the auspices of the association, and will be the only one delivered by Mr. Riis in Los Angeles, the subject being "The Battle With the Slum," and Mrs. Cowles told in touching phrase of the work of this man from Denmark who has written of the "Making of an American," and who has labored to bring light into the slums of New York City.

Mrs. Patterson's scheme was to have manufactured a certain number of souvenir spoons—special Y.W.C.A. spoons—to sell and set the ball rolling.

Among others who spoke at the tea was Miss Chappell, the new extension secretary, who has recently come from Pittsburgh, with its grand association. It has been compared, she said, to the city of darkness, or even to "hell itself with the lid on," and now she has come to what has been called heaven itself, and she was glad to form a part if the association family in this city of light.

Miss Theresa Wilbur was the last speaker. She is the new State secretary of the Y.W.C.A., and is a magnificent specimen of young Christian womanhood. Her special subject for congratulation to the association was in the possession of a board who had done to such perfection in the history of the work, the "harmless as a serpent dodge." Many beautiful things she said of the board, which were greeted with enthusiasm.

ASSOCIATION RALLY.

Miss Wilbur has planned for the annual Y.W.C.A. rally, which will take place tomorrow at the First Methodist Church. This includes the associations of Southern California, eight college associations, and two city associations, the Long Beach and the Los Angeles, this being the first time that the city associations have participated in the rally.

Miss Wilbur will preside over the rally, and she is wondrously well fitted for the position of State secretary, which she occupies. She is a Stanford girl, and was president of the Stanford association, graduating from that institution in 1903. Last year she took a prominent part in the State committee work.

The rally will open at 9:45 with praise service, Bible study, Miss Cunningham; "Duty and Privilege of Mission Study," Miss Winn; solo, Miss Malle; "World-wide View," Mrs. Mathuss; violin solo, Miss Stration; "Personal Work," Miss Wilson; question box, Miss Barnes. At noon a capitola luncheon at the association rooms, Third and Hill streets, will be followed by informal reception. In the afternoon there will be a solo by Miss Collier; "Extension Work," Miss Chappell; "The Supreme Purpose," Miss Helen F. Barnes.

Union Bank of Savings

Ample resources, strong directorate, conservative management, adequate banking facilities, convenient location—these are a few of the links that make up the chain of strength which surrounds this Institution.

The strong earning power and absolute safety of a savings account with this Bank make a deposit here the wisest investment for your savings.

Capital $100,000 Surplus $170,000
Resources Exceed $3,000,000

4 per Cent. Interest paid on Term Deposits — 3 per Cent. Interest paid on Ordinary Deposits

OFFICERS AND DIRECTORS

W. S. BARTLETT, President — J. C. DRAKE, Vice-President — W. E. McVAY, Cashier
J. F. ANDREWS, Asst. Cashier — G. N. TURNER, Asst. Cashier
J. M. ELLIOTT, Pres. First National Bank — J. C. DRAKE, Pres. Los Angeles Trust Co. — O. T. JOHNSON, Capitalist
I. N. VAN NUYS, Capitalist — J. S. CRAVENS, Pres. Southwestern National Bank — R. H. F. VARIEL, Attorney at Law
W. S. BARTLETT, President — W. E. McVAY, Cashier

223 South Spring St.
LOS ANGELES CALIFORNIA

"NO CLOTHING FITS LIKE OURS"

An Established Record For $15.00 Suits...

No other retail store in Southern California provides values equivalent to ours, in suits at $15. No custom tailor produces results as good for less than $30.00

This is not a mere claim, but an established record of this, the handsomest and best equipped Men's Clothing Store in the United States. See the windows for stylish suits and overcoats at this popular price.

THE CLOTHIERS

Wood Bros. 343-345 S. Spring St.

and SOZODONT Liquid, has abrasive properties, yet is absolutely free from grit and acid. It will not tarnish gold fillings or scratch the enamel.

3 FORMS: LIQUID, POWDER, PASTE.

SORE AND BLEEDING GUMS

Soft and spongy gums are made healthy by the mildly alkaline and astringent properties of SOZODONT. It is the most fragrant deodorizer and antiseptic dentifrice known to the world.

SOZODONT TOOTH POWDER

Fortunes Are Made at

Goldfield

Buy quick; it will pay you. Germania Stock at 5 cts. is our tip. Write

Vahrenkamp & Polenz
—Brokers—
Box 95. Goldfield, Nev.

SEED!

Now is the time to plant your Garden, Flower and Farm Seeds.

Our 1905 Catalogue mailed free on application.

GERMAIN SEED CO.
326-330 S. MAIN STREET.
The Largest Seed House in the West.

Geo. P. Taylor
Tailor and Haberdasher

HIGH GRADE COLLARS

There is style as well as comfort and satisfaction in the Geo. P. Taylor collar, our own exclusive brand. They come in many shapes and styles—for dress, business or negligee wear—and in special heights and shapes for young men. We also have Welch-Margetson English collars, for which we are sole agents in Los Angeles.

HABERDASHERY DEPARTMENT
Ground Floor

No. 525 S. Broadway.
New Taylor Bldg.
Dirmer Cle. Ladies' Tailors. Third Floor

Conveniently Located

Depositors will find the location of this Company convenient for the transaction of business. Its new building now being erected will furnish every accommodation for its Banking and Trust Departments.

Merchant's Trust Co.
Capital Stock $500,000
Paid up Capital $250,000
203 S. Broadway
Checking and time deposits received.

Screen Doors 75c
Screen Doors 75c
730 S. Main
Adams Mfg. Co.
Home Ex. 1283
Main 1341

Banks.

CONSOLIDATION OF THE

LOS ANGELES SAVINGS BANK
OLDEST SAVINGS BANK IN SOUTHERN CALIFORNIA
ESTABLISHED MAY 8, 1884

AND THE

SECURITY SAVINGS BANK
LARGEST SAVINGS BANK IN SOUTHERN CALIFORNIA
CAPITAL AND SURPLUS $515,000.00
RESOURCES $11,000,000.00

These two banks having united and consolidated, the LOS ANGELES SAVINGS BANK has removed to the new quarters of the SECURITY SAVINGS BANK.

New Location, H. W. Hellman Building, Northeast Corner Spring and Fourth Sts.

4 PER CENT PAID ON TERM DEPOSITS. 3 PER CENT PAID ON ORDINARY DEPOSITS.

OFFICERS AND DIRECTORS.

J. F. SARTORI, President — MAURICE S. HELLMAN, Vice-President — JOHN E. PLATER, Vice-President — W. D. LONGYEAR, Cashier
H. W. HELLMAN, President Merchants' National Bank — WM. H. ALLEN, JR., President Title Insurance and Trust Co — J. A. GRAVES, Vice-Pres. Farmers' and Merchants' Nat. Bank
J. H. SHANKLAND, Attorney — W. L. GRAVES, Vice-Pres. Merchants' National Bank — T. E. NEWLIN, Vice-Pres. Farmers and Merchants Nat. Bank
HENDERSON HAYWARD, Capitalist — H. W. O'MELVENY, Attorney

SAFE DEPOSIT VAULTS—The strongest and most convenient in the city. Large and small Safe Deposit Boxes for rent. Prices $2.00 a year and upward.

4 PER CENT. INTEREST

Paid on deposits. Accounts can be opened at any time—either in person or by mail. $1.00 or more is enough.

Private boxes for rent in strong, burglar-proof, fireproof Safe Deposit Vaults at the nominal sum of $2.00 a year and up.

OFFICERS AND DIRECTORS OF THE HOME SAVINGS BANK: R. J. WATERS, President; ISAAC SPRINGER, Vice-President; W. F. SWAYZE, Vice-Pres.; O. J. WIGDAL, Cashier; A. M. YOUNG, Assistant Cashier; DR. J. H. BULLARD, HERBERT J. GOUDGE, REESE LLEWELLYN, WM. MEEK, J. M. HALE, H. J. WHITLEY, C. M. STAUB.

HOME SAVINGS BANK, 152 N. SPRING ST., COR. COURT.

GERMAN-AMERICAN SAVINGS BANK
CORNER FIRST AND MAIN STREETS.
Solicits the accounts of systematic savers and pays Four Per Cent on all such deposits.
CAPITAL $200,000. SURPLUS $250,000. DEPOSITS $4,200,000.
M. N. Avery, President; Gail B. Johnson, 1st Vice-President; C. N. Flint, 2nd Vice-President; F. F. Schumacher, Cashier; W. F. Callander, Ass't. Cashier. Directors: L. W. Blinn, A. C. Bilicke, Dr. Jos. Kurtz, M. W. Stoll, Victor Foster, M. N. Avery, Gail B. Johnson, F. F. Schumacher, C. N. Flint.
OPEN EVERY SATURDAY EVENING.

EQUITABLE SAVINGS BANK First and Broadway

5% Paid on Term Deposits

Get one of our little Steel Safes for your home savings.

Money to Lend on Real Estate

W. J. WASHBURN ..... President
ARCHIBALD DOUGLASS ..... Vice-President
Pres. Los Angeles Stoneware and Sewer Pipe Co.
FRANK P. FLINT
Vice-President Los Angeles National Bank
CHAS. S. BRADFORD
Stockwell & Bradford.
G. E. BITTINGER
Cashier Los Angeles National Bank.
P. F. JOHNSON ..... Cashier

OPEN SATURDAY EVENINGS 6:30 TO 8:30 P.M.

MERCANTILE TRUST & SAVINGS BANK
CORNER MERCANTILE PLACE AND BROADWAY.
WE ARE NOW OPEN FOR BUSINESS.
President, F. M. DOUGLASS. Vice-President, W. JARVIS BARLOW. Cashier, CHAS. EWING. Directors: J. A. GRAVES, I. B. NEWTON, W. JARVIS BARLOW, EDWARD STRASBURG, F. M. DOUGLASS.
We are prepared to receive term and ordinary accounts. Four per cent on term and 3 per cent on ordinary accounts given.

M. P. SNYDER, President. F. H. NICHOLS, Cashier. ALLEN DURAND, Asst. Cashier
ARTHUR LETTS, Vice-Pres't. S. G. LEHMER, Secretary
CO-OPERATIVE SAVINGS BANK,
COR. FIFTH AND BROADWAY
Pays interest on deposits. Open Saturday evenings 7 to 8.

YOUR DOLLARS will grow if planted with
DOLLAR SAVINGS BANK AND TRUST CO.,
N. E. Cor. Fourth and Broadway.
JAMES C. KAYS, President. WILSON G. TANNER, Secretary

Clearinghouse Banks.

NAME	OFFICERS		
Broadway Bank & Trust Company 326-330 S. Broadway, Bradbury Bldg.	WARREN GILLELEN, Pres. R. W. KENNY, Cashier.	Capital..... Surplus and undivided profits.	$250,000 109,039
Central Bank N.E. Cor. Fourth and Broadway.	WILLIAM MEAD, Pres. W. C. BURGIN, Cashier.	Capital..... Surplus and Profits	$100,000 80,000
Southwestern National Bank N.W. Cor. Second and Broadway.	JOHN S. CRAVENS, Pres. A. B. JONES, Cashier.	Capital..... Surplus and undivided profits.	$300,000 80,000
Commercial National Bank of Los Angeles, 422 S. Spring st.	W. A. BONYNGE, Pres. C. N. FLINT, Cashier.	Capital.....	$200,000
First National Bank S.E. Cor. Second and Spring.	J. M. ELLIOTT, Pres. W. T. S. HAMMOND, Cashier.	Capital..... Surplus and Profits	$500,000 780,000
Farmers & Merchants National Bank Cor. Main and Commercial.	J. W. HELLMAN, Pres. CHAS. SEYLER, Cashier.	Capital..... Surplus and Profits	$1,500,000 1,103,000
Los Angeles National Bank N.E. Cor. First and Spring.	W. C. PATTERSON, Pres. G. E. BITTINGER, Cashier.	Capital..... Surplus and Profits	$500,000 300,000
Merchants National Bank N.E. Cor. 2nd and Main.	HERMAN W. HELLMAN, Pres. W. H. HOLLIDAY, Cashier.	Capital..... Surplus and Profits	$200,000 280,000
American National Bank S.W. Cor. Second and Broadway.	W. F. BOTSFORD, Pres. T. W. PHELPS, Cashier.	Capital..... Surplus and Profits	$1,000,000 75,000
National Bank of California N.E. Cor. Second and Spring.	JOHN M. C. MARBLE, Pres. J. E. FISHBURN, Cashier.	Capital..... Surplus and Profits	$200,000 118,000
State Bank and Trust Company N.W. Cor. Second and Spring.	H. J. WOOLLACOTT, Pres. J. W. A. OFF, Cashier.	Capital..... Surplus and Profits	$500,000 80,000
Citizens' National Bank N.E. Cor. Third and Spring.	R. J. WATERS, Pres. A. J. WATERS, Cashier.	Capital..... Surplus and Profits	$200,000 125,000

Trust Companies.

TITLE INSURANCE & TRUST CO.
(Corner Franklin and New High Streets)
CASH CAPITAL AND SURPLUS $600,00.00
Issues Policies of Title Insurance. Issues Certificates of Title.
Acts in All Trust Capacities. TEL. EXCHANGE 12.

Los Angeles Trust Company
Interest Paid on Active Check Accounts.
SECOND AND SPRING STREETS

Bonds and Investments.

TORRANCE AND DICKINSON
331 S. HILL ST. PHONES 88.
LOCAL BONDS AND STOCKS
Louis Blankenhorn | Investment Stocks and Bonds. | 211 Douglas Block, 3d and Spring.

Building and Loan Associations.

6 PER CENT PAID ON SUMS OF $50.00 AND UP.
THE PROTECTIVE SAVINGS Mutual Building and Loan Association, 101 North Broadway. Send for booklet. Information cheerfully given.

Where Do You Keep Your INSURANCE POLICIES

Our safety deposit boxes cost only $2 per year up. Call and rent one.

SO. CAL. SAVINGS BANK
THE BRALY BLDG. FOURTH AND SPRING

For latest novelties in Jewelry ask or write for our free illustrated catalogue

CROUCH BROS.
"The London Jewelers"
542 S. Broadway Cor. Mercantile Place
Home Phone 1579

We Sell Desks
R. D. BRONSON DESK CO.
421 S. Main St. Phones 1026

FREE TO SCHOOL CHILDREN

The Times will give FREE to each School Child presenting this notice a patented, substantial paper cover for books. The cover is so constructed that it can be made to fit any book up to 9x12 inches in size, and will be found a good protection.

HYOMEI Cures Catarrh.
Sold under absolute guarantee of cure or money refunded.
SUN DRUG CO.

Liquozone Free!

Any sick person who has never used Liquozone, should write the Liquozone Co. 458-60 Wabash Ave., Chicago. They will send you an order on your druggist for a 50-cent bottle free, if you will state the disease to be treated.

ROYAL Baking Powder
Absolutely Pure.
Made from Pure Grape Cream of Tartar.

Have you an account in the PACIFIC SAVINGS BANK, drawing 6 per cent.? If not, why not? 543 So. Spring St., corner of Mercantile Place.

6% On Term Investments.
Capital Paid up $100,000
The Realty Trust Co.
OF LOS ANGELES
Ex. 662, Main 666 129 S. Broadway

SYLMAR (California) OLIVE OIL

Imperial Ware, China Ware, Satsumas and Brass Ware, Bronzes, Silks, Chinese Linen and Embroideries.
CHEW PACK & CO., Importers,
236½ E. Marchessault St.
Chinatown Los Angeles

MEN'S TAILORED SUITS
No More $15 No Less
SCOTCH TAILORS
330 S. Spring.

Duffy's Pure Malt Whiskey

If you wish to keep young, strong and vigorous, and have on your cheeks the glow of perfect health, take DUFFY'S PURE MALT WHISKEY REGULARLY, and take no other medicine.

Sold by all druggists and grocers or direct, $1.00 a bottle.

No Prices Below Ours
The best German and French plate mirrors. Compare our prices with any others
H. Raphael Co. 507-511 S. Main St.

Antique Furniture
For Sale at
205 E. Colorado St., Pasadena

FREE TO SCHOOL CHILDREN

The Times will give FREE to each School Child presenting this notice a patented, substantial paper cover for books. The cover is so constructed that it can be made to fit any book up to 9x12 inches in size, and will be found a good protection.

There's individuality about the outer apparel sold by the Paris Cloak and Suit House, 252 South Broadway.

Blaney's SHOES Fit the Feet
456 S. Broadway.

THE WEATHER.

COMPARATIVE TEMPERATURES*

	Max.	Min.	Mean.		Max.	Min.	Mean.
Boston	54	30	42	New York	50	30	40
Washington	60	26	43	Buffalo	32	24	28
Pittsburgh	34	24	29	Cincinnati	38	24	31
Chicago	28	22	25	St. Paul	24	14	19
St. Louis	44	38	41	Kansas City	52	44	48
Los Angeles	70	56	63	Jacksonville	68	56	62

*The maximum is for November 30; the minimum for December 1. The mean is the average temperature for the two days.

Yesterday's Forecast and Report.

U. S. WEATHER BUREAU, Los Angeles, Dec. 1.—[Reported by George E. Franklin, Local Forecaster.] At 5 o'clock a.m. the barometer registered 30.00; at 5 p.m., 29.97. Thermometer for the corresponding hours showed 58 deg. and 61 deg. Relative humidity, 5 a.m., 82 per cent.; 5 p.m., 84 per cent. Wind, 5 a.m., northeast, velocity 3 miles; 5 p.m., southwest, velocity 6 miles. Maximum temperature, 67 deg.; minimum, 56 deg. Rainfall past twenty-four hours, trace. Barometer reduced to sea level.

Weather Conditions.—Light rain has fallen on the Pacific Slope from Puget Sound to Cape Mendocino, but this morning's chart shows the approach of a high pressure area in the Central Pacific Coast, with clearing weather. Cloudy weather prevails south of the Tehachepi this morning, but fair weather will follow by Friday.

Forecasts.—Local forecast for Los Angeles and vicinity: Fair, with some cloudiness, tonight and Friday.

SAN FRANCISCO, Dec. 1.—Weather conditions and general forecast: Cloudy weather prevails over the entire Pacific Coast, and the pressure distribution is such that a storm in the Pacific Ocean might move in rapidly over California south of the Tehachepi. Cooler weather prevails generally in Nevada and California north of the Tehachepi. Forecast:

Northern California: Cloudy Friday; fresh northerly winds.

California, south of the Tehachepi: Cloudy, unsettled weather Friday; possibly showers; fresh south winds.

San Francisco and vicinity: Cloudy Friday; light north wind.

Los Angeles and vicinity: Cloudy, unsettled weather Friday; possibly showers; fresh south wind.

Sacramento: Cloudy Friday; light north wind.
Fresno: Cloudy Friday; light north wind.
Nevada: Cloudy Friday.

YUMA (Ariz.) Dec. 1.—[Exclusive Dispatch from the U. S. Geological Survey.] Gauge height Colorado River, 19.10 feet.

Arizona: Fair Saturday and Sunday.

Liners.

Telephone your want advertisements. Ring up "The Times" any time of day or night, and secure prompt and careful attention. Rates one cent a word each insertion; minimum charge, 25c.

"Liner" (classified) advertisements for Sunday insertion received over the counter or by telephone after 11 o'clock Saturday nights will be inserted under heading of "Too Late to Classify."

The Times cannot guarantee accuracy or assume responsibility for errors of any kind occuring in telephone advertisements.

For advertisements of large business colleges and other educational institutions, see column following classified advertisements headed "Schools and Colleges."

SPECIAL NOTICES—

DIVIDEND NO. 6, WHITTIER CON. OIL Co., payable at office, 129 S. Bonnie Brae st., on and after December 10, 1904. Rate 3-5 of 1 per cent. Stock books closed December 1 to 10 inclusive; stockholders should at once communicate their correct addresses to the office and have all stock transferred to their names. ELLIS T. YARNELL, Sec. 2

A SNAP FOR 2 LADIES; ONLY $3000 FOR the finest massage and bath establishment. Established in this city 10 years; reason for selling, going to Europe; 2 years' lease on store; will give few lessons to get idea of business. Address N, box 85, TIMES OFFICE. 2

FOR SALE—AT RETAIL PRICES, A WHOLE carload of fine iron and brass beds; prices lower than such beds were ever before offered; new patterns and styles, at PIERCE FURNITURE CO., 205 N. SPRING ST. 11

TO LET—WOODBURY COLLEGE HALL, 809 S. Hill st., for entertainments, lectures, socials, select dancing parties, Sunday or evening meetings, musicals, physical culture, new thought and other classes. 'PHONES HOME 1850, MAIN 2305. 4

MRS. A. MAYS, DERMATOLOGIST, GUARantees to remove smallpox pittings, scars, wrinkles and freckles; for references and particulars address BOX 547, Ocean Park, Cal. 7

PIONEER STEAM CARPET CLEANING WORKS; carpet cleaning, upholstering and repairing; we buy and sell carpets. 754 S. OLIVE ST., phones Main 217; Home 217.

ALLEN'S MATTRESS FACTORY AND UPHOLSTERY. New and repair work; also carpets cleaned and laid. 254 NEW HIGH ST. 'Phone Main 1753. Home 2382.

ELECTRO-DERMATOLOGIST BURR G. JACOBS, birthmarks, hair, moles, etc., permanently removed by electric needle. 611 LAUGHLIN BLDG.

CALIFORNIA STEAM CARPET CLEANING WORKS cleans carpets; upholstering and repairing. 229 E. 4th. Tel. Main 735; Home 735.

FEATHER PILLOWS RENOVATED AT ACME FEATHER WORKS. 1103 E. Seventh st. Tel. Sunset Main 1164. Home 8041.

LOS ANGELES UPHOLSTERING CO. Mattresses renovated, wire beds restretched. 708 W. Sixth st. Tel. Main 3892. 1

POSTAGE STAMPS FOR COLLECTIONS bought, sold and exchanged. NEW STAMP STORE, 210 Mercantile Place. 2

BORDERS SAME PRICE AS PAPERS; BEST paint, $1.50 gallon. WALTER, 627 S. Spring.

RATE FOR ADS. UNDER THIS HEADING 30c per line, minimum charge 30c.

LACE CURTAINS LAUNDERED BY HAND. Home 3941; James 8371. MRS. HEATH.

LACE CURTAINS LAUNDERED BY HAND. 'Phone Home 21797. 424 E. 12TH ST.

PERSONAL—
Business.

PERSONAL—PROF. ALTHOUSE, PALMIST, pronounced by hundreds of the best intellects, as Ella Wheeler Wilcox, Senator Pettigrew, Modjeska, Sousa, Sothern, Warde, etc., as the finest reader in this country; intelligent classes solicited. 423 S. BROADWAY.

PERSONAL — MRS. PARKER, PALMIST, life reading, business, lawsuits, removals, travels, mineral locations described, property, speculation, love, health, all affairs in life. 416½ S. SPRING, room 2. 50c and $1.

PERSONAL—MRS. MASSON, THE NOTED London palmist, is at 322 S. SPRING ST. Readings are conscientious and scientific, and give the precise information desired. HIGH-CLASS PATRONAGE SOLICITED.

PERSONAL—CORNS, BUNIONS, INGROWing nails treated; manicuring and scalp treatment; magnetic treatment for all chronic diseases. MRS. HYDE, 414 S. Hill. 4

PERSONAL — MME. LISCHKA, PSYCHIC, palmist, developed under the best professor in Europe. 535 W. EIGHTH ST. Home 6329. 5

PERSONAL—I WOULD LIKE TO FIND THE address of Maria Webb. Reply, BOB CAMPBELL, Ascot Park. 2

PERSONAL—MME. ORA, 231½ S. SPRING, palmist, card reader. Ladies, 25c; men, 50c.

PERSONAL—MME. ORA, 231½ S. SPRING, palmist, card reader. Ladies 25c; men, 50c. 4

WANTED—
Help, Male.

WANTED—A TELEGRAPH OPERATOR TO call at 427 S. MAIN. Middle-aged man preferred. 2

WANTED—EXPERIENCED OPERATOR ON coats. BRAUER & KROHN, 128 S. Spring st. 2

WANTED—JAPANESE HOUSE CLEANING CO. Best work done. MAIN 1647, HOME 7522.

WANTED — AT 1376 E. 23RD ST., A CARpenter in rear of buildings.

WANTED—TWO FIRST-CLASS CUTTERS. SCOTCH TAILORS, 230 S. Spring. 2

WANTED—OFFICE BOY. DAVIES WAREHOUSE, 180 Central. 3

WANTED — GOOD TINNERS. 221 COMMERCIAL ST. 3

WANTED—A GOOD PLUMBER TODAY. 5717 PASADENA AVE.

WANTED—
Help, Male.

WANTED—
HUMMEL BROS. & CO.,
EMPLOYMENT AGENTS.

A Strictly First-class, Reliable Agency. All kinds of help promptly furnished. Your orders solicited.

116 and 118 East Second street.
Between Main and Los Angeles sts.
Largest and best equipped offices on the Pacific Coast.
TELEPHONE MAIN 509.
HOME 509.

MEN'S DEPARTMENT.

Miner, $2 and board; blacksmith, $2.50; cement finisher, $4; boy for store, $5 week; carpenters, $4, 9 hours; man and wife, dairy, cook, $40 etc.; blacksmith and shoer, $3; slaughter house and butcher, $60 etc.; teamsters, Imperial, $35 etc.; plasterer, non-union, $5; ranch teamsters, $30 etc.

HOTEL AND RESTAURANT DEP'T.

Second cook, Arizona, $60, etc.; second cook, camp, $40 etc.; restaurant waiter, $10 etc.; hotel fireman, $25 etc.; dishwashers, $7 and $8 etc.; all baker, $10 etc.

WOMEN'S DEPARTMENT.

House girl, Ariz., $30 and fare; another, Matilija, $25 etc.; housekeeper, beach, $10; house girls, city, $20 etc.; girls to assist, second girl, Pasadena, $25 etc.

WOMEN'S HOTEL DEPARTMENT.

Waitress, city, $25 etc.; 2 restaurant waitresses, Santa Barbara, $8 week; starch ironer, beach hotel, laundry, $35 etc.; kitchen helper, $20 etc.

2 HUMMEL BROS. & CO.

WANTED—
JAPANESE
PACIFIC EMPLOYMENT BUREAU.
Largest and most reliable agency.
631 W. Sixth st., Los Angeles.
House-cleaning Department.
'Phones Home 1078; Main 1714.
General labor contractors. Every department assures responsibility. Cooking school has opened. 2

WANTED—
BEWARE OF IMITATORS.
Men—The only original Moler Barber College in the State; teaches barber trade in 8 weeks; only chance to learn the tonsorial art; wages earned while learning; catalogue mailed free. MOLER SYSTEM BARBER COLLEGE, San Francisco.

WANTED — GOOD CLERKS AND OFFICE men for business firms; if seeking permanent situation you should be in line for what you are capable of filling; we place capable men in good positions; we invite this kind of help to call and see us. INDUSTRIAL AND COMMERCIAL BUREAU, 626 BRYSON BLK., formerly at 215 COPP BLDG. 2

WANTED—WE PREPARE YOU QUICKLY as illustrator, cartoonist, lawyer, pharmacist, stenographer, bookkeeper, journalist, ad writer, correspondence man, banker; write for free book, "Profits of Knowing How." Tells everything. NATIONAL CORRESPONDENCE SCHOOL, 82 When, Indianapolis, U.S.A.

WANTED—
F. MURATA,
JAPANESE EMPLOYMENT AGENCY,
620 S. Los Angeles st.
A strictly first-class reliable agency in the city; all kinds of Japanese help promptly furnished. Your order solicited. Tel. Main 1146; Home 6733.

WANTED—JAPANESE HELP—
Japanese Y. M. A.
Employment Bureau,
125 West Ninth st.
We have the best and largest employment office in Southern California.
TEL. HOME 4690. MAIN 2539. 10

WANTED—FOR U. S. ARMY, ABLE-BODIED unmarried men, between ages of 21 and 35; citizens of the United States, of good character and temperate habits, who can speak, read and write English. For information, apply RECRUITING OFFICER, 115½ N. Main st., Los Angeles.

WANTED—
JAPANESE
EMPLOYMENT OFFICE,
503 W. SIXTH ST.
Cooks, waiters, porters and all kinds of help furnished; ranch work by contract.
Tel. Home 5253; Main 2764.

WANTED—FIRST-CLASS SALESMAN FOR exclusive dry goods firm in town of 50,000; dress goods acquaintance indispensable; first-class salary and permanency to good man. Call from 10 to 4. INDUSTRIAL AND COMMERCIAL BUREAU, 626 BRYSON BLK., formerly at 215 COPP BLDG. 2

WANTED—IF YOU ARE LOOKING FOR A good proposition that will net you from $125 to $150 per month, with services, with a small investment of $200, call on CROTSENBERG, room 529, Byrne Bldg., corner Third and Broadway. Experience unnecessary. 2

WANTED — SOBER, RELIABLE, MIDDLE-aged man for light work on country place; must understand care of horses and cow; wages $15 per month and board. Address FAIRMOUNT, La Crescenta, Cal. 2

WANTED — EXPERT CITY SALESMAN who has lived here, knows the city and can sell goods to the grocery trade; only a hustler need apply; must give references and bond. Address O, box 58, TIMES OFFICE. 4

WANTED—FEW MORE EXPERIENCED canvassers for Los Angeles, Pasadena and surrounding towns; ladies or gentlemen; fine opportunity for hustlers; regular trade; big money. Call 956 EVERETT ST. 2

WANTED — SEVERAL COMPETENT, EXperienced jewelry salesmen; 2 boys about 16, of good family, to learn the business; also engraver. H. J. WHITLEY CO., 111 N. Spring st., 345 S. Broadway. 4

WANTED—3 GOOD BOYS TO SELL LUNCHes; must be neat in appearance, hustlers and come well recommended. Apply today at 9. L. CROASDALE, 120 W. Seventh st. Basement. 2

WANTED—AN A-1 SOLICITOR FOR COFfee and tea business; to right man top salary. Call from 1 to 5 p.m., CALIFORNIA IMP. TEA & COFFEE CO., 1568 W. Pico. 2

WANTED—CANDY MAKER, BUTTER, PIano, salesman, furniture, engineer, porter, carpenter, office, hotel, factory, general work. NITTINGER'S, 607½ S. Broadway. 3

WANTED—A WILLING ACTIVE MAN WHO can learn to clean windows, quickly; steady job to a good man; wages small to commence. 429 W. SEVENTH. 8 a.m. today. 2

WANTED—TRAVELING AGENTS, SALARY $30 per week and expenses; $29 required. Call from 8 a.m. to 9 p.m., Friday, Saturday, 701 S. Spring. MORRISON & MANNING. 2

WANTED—JAPANESE HOUSE CLEANING CO. We furnish reliable help for any kind of work by hour or day. Tel. Black 9485. Home 5360. 650 S. GRAND AVE.

WANTED—ON W. 41ST ST., LOS ANGELES, cesspool dug, bricked, arched and finished completely; state price per foot. Address L. RACEK, Station A, Pasadena. 2

WANTED—A BOY ABOUT 17 FOR OFFICE assistant; must write a good hand and use a typewriter. Apply ROOM 307, Tajo Bldg., corner First and Broadway. 2

WANTED—CARPENTERS TO CALL AT 12TH and MAIN, Friday morning; also carpenters to figure on making window panes; none but No. 1 need apply. 2

WANTED—A MAN TO RENT ON SHARES A ranch of about 120 acres in San Luis Obispo county. Apply Saturday, W. E. CUMMINGS, Fourth and Broadway. 2

WANTED—AN OLD GENTLEMAN TO REmain in building during the day, salary small. Inquire 998 BUENA VISTA ST., after 9 a.m. 2

WANTED — FIRST-CLASS MACHINE hands in furniture factory in Los Angeles. Apply F. B. REICHENBACH CO., 618 S. Broadway. 4

WANTED—FIRST-CLASS CABINET MAKers at once. Apply to LE ARTS & CROFTS MFG. CO., Green st. and Vernon ave., Pasadena.

WANTED—AMBITIOUS YOUNG MAN TO take a private course in pharmacy; rare opportunity. Address E. C., box 31, TIMES OFFICE.

WANTED—FOUR INTELLIGENT GENTLEmen of good address to place a high-grade proposition in this city. Call 705 BRALY BLDG.

WANTED—AN ENGRAVER FOR ONE OF the largest jewelry stores in a city near Los Angeles. Address O, box 49, TIMES OFFICE. 2

WANTED—GOOD MAN TO TAKE ORDERS for tailoring; can make easy $30 to $40 a week. Address M, box 71, TIMES OFFICE. 2

WANTED — GIRLS TO WORK IN PAPER box factory as beginners. RENSHAW, JONES & SUTTON, 321 Stephenson ave. 2

WANTED—GOOD STENOGRAPHER, SMITH machine, for large house; good opportunity for right man. Apply 525 BYRNE BLK. 2

WANTED—WESTERN EMPLOYMENT OFFICE, 103 N. Los Angeles st. Special, 3 painters, $3 day, city. Call early. 2

WANTED—GOOD MALE STENOGRAPHER. Address, stating experience and salary required, O, box 27, TIMES OFFICE. 4

WANTED—MAN FOR FEED STORE; PAYS over $90 month. Little money required. Apply 206½ S. BROADWAY, room 15. 2

WANTED—A FIRST-CLASS GROCERYMAN and solicitor, with a wheel; must have city experience. 718 W. THIRD ST. 3

WANTED — A JEWELER, GOOD WORKman; also boy to learn the trade. F. BESBECK, room 516, Bryson Blk. 7

WANTED—MAN TAKE CHARGE GOOD cash business; small capital. Apply 206½ S. BROADWAY, room 15. 2

WANTED—PRINTER, YOUNG MAN QUICK at setting type for small hand press. Apply 406 S. BROADWAY. 2

WANTED—FEEDERS FOR JOB PRESSES; experienced. PIONEER ROLL PAPER CO., 201 N. Los Angeles st. 2

WANTED—20 MEN, MAKE $20 WEEKLY; small capital necessary. Address O, box 56, TIMES OFFICE. 3

WANTED — PORTER AND SHIPPING clerk in hardware and machinery. Apply 123 N. MAIN.

WANTED — HORSE TRAINER TO BREAK saddle horse. Address BOX 201, Station C, Los Angeles. 5

WANTED—MEN TO LEARN TRADE, PAYS $5 to $6 a day; full information at 1923 TEMPLE ST. 4

WANTED—
Help, Male.

WANTED—THE MIKASA,
Japanese Employment Agency,
713 W. Sixth st.
Most reliable help of all kinds promptly attended to. Your patronage solicited. Tel. Sunset Main 4450. Home 8131.

WANTED—
Help, Female.

WANTED—FIRST-CLASS FAMILY COOK for four, $35; another at beach, $30; cook and second girl, Santa Barbara, $25 and $20; pastry cook, $40; two young nurses, $12 each; lunch girl, one meal, 75c; working housekeeper for 3, $15; cooking and downstairs work for 4, $30; housegirl for 3, $25; girls to assist, $15; housegirl for 4, $25; another, $20; housegirl, Nordhoff, $35; Pasadena, cooking and downstairs work, $30; housework, $25 and $20; housegirl, Redlands, $30; Hollywood, $25; laundress who will do upstairs work, Pasadena, $30; others. MRS. HAWLEY and MISS FORGRAVE, 254 S. Broadway. 2

WANTED—2 FAMILY COOKS, CITY, $35; cook, small hotel, $35; elderly woman, nurse for old lady, $4 week; cook, 9 a.m. to 9 p.m., $1.50 day; waitress, small hotel, city, $25; girl for mixed work, $20; experienced dry goods saleslady, $8 to $12; head laundress, hotel, $35; plain laundress, country hotel, employer here, $25. MRS. GREGG, Miss Day's Office, 121½ S. Broadway. 2

WANTED—THE HENDERSON EMPLOYMENT AGENCY, 455 S. BROADWAY. 'PHONES M. 1830, HOME 8425.

Girl for upstairs work and care of children, $25; girl, general housework, Pasadena, no washing, 2 adults, $30; very pleasant place, city, 3 in family, $25; another, 3 in family, $20; many other places, $20, $25 and $30; girls to assist, $15 and $18. 2

WANTED—RECOMMENDED COOK, $35; second, $25; family 2; laundress, family 2, gentleman's linen, $30; womanly second girl, family 3, Santa Barbara, $25; 2 housegirls, family 2, $30; fine cooks. BUREAU OF SERVICE, 205 E. Colorado st., Pasadena. 'Phones Black 2272; 745. 2

WANTED — WORKING HOUSEKEEPER who must be capable cook, for Riverside, for gentleman and his secretary; refined woman can find pleasant home; no washing or scrubbing expected. Address O, box 76, TIMES OFFICE. 4

WANTED — LADIES, LEARN HAIRDRESSing perfect in 2 weeks; good positions always open; all branches taught, including Marcel waving, wig making, etc., by a Parisian hairdresser. PROF. BROWN'S SCHOOL OF HAIRDRESSING, 707 W. 10th st. 3

WANTED—GIRLS TO SEW ON OVERALLS and pants, steady work and machines run by power; girls earn from $3 to $12 per week; beginners paid while learning. THE STRONGHOLD FACTORY, 346 N. Main st. 2

WANTED — MILLINER, SALESLADY, gloves, underwear, neckwear, seamstress, photographer's assistant, office, companion, addresses, waitresses, housekeeper, chambermaid. NITTINGER'S, 607½ S. Broadway. 3

WANTED—STENOGRAPHER WHO CAN make out hardware bills on typewriter; steady position to right party. Address P, box 1, TIMES OFFICE. 4

WANTED — AT ONCE, GIRL FOR HOUSEwork in family of 2; easy work, good home and reasonable wages for willing, reliable girl. Take W. Adams Traction car to 2420 LEOTI AVE. 2

WANTED—2 SALESLADIES WITH ALL-knowledge, without less than one year's experience, $8 to $12 per week; 2 arm waitresses, $7 to $8 per week. 125½ E. FOURTH ST. 2

WANTED—A GIRL FOR PLAIN COOKING and some housework. Apply Friday and Saturday morning, 676 KIP ST., second street west of Figueroa off Seventh. 2

WANTED—GIRL OR WOMAN FOR LIGHT housework; no washing; can sleep home if desired; good home and fair pay. 916 W. SEVENTH ST., near Figueroa. 3

WANTED—GERMAN OR SWEDISH GIRL for housework, 3 in family, $25; other nice places in small families, $25, $30. MRS. KIFFER, 231½ S. Spring st. 2

WANTED—A GIRL FOR COOKING AND some housework. Wages according to ability. Apply at 1920 S. FIGUEROA ST. Phone 21251. 2

WANTED — LADY TEACHER OF VIOLIN, who will take French lessons in part payment. Call 320 LAUGHLIN BLDG. Home 6838. 2

WANTED — A GIRL TO DO GENERAL housework and assist in care of baby; small family. Apply mornings, 801 GRAND VIEW. 3

WANTED—EXPERIENCED STARCH IRONer, for beach hotel laundry. Apply HUMMEL BROS. & CO., 116-118 E. Second st. 2

WANTED—STRONG GIRL AS APPRENTICE for ladies' bath and toilet parlors, to learn bath and massage. 736 S. BROADWAY.

WANTED—A BRIGHT APPRENTICE GIRL on ladies' tailoring immediately; good place. ALFRED H. COHN, 902 S. Figueroa. 3

WANTED — HOUSEGIRLS, CHAMBERmaids, waitresses, kitchen girls and salesladies. Room 3, 316 S. BROADWAY. 2

WANTED—A MIDDLE-AGED WOMAN TO take care of baby, $20 per month; references required. Call 710 CALIFORNIA ST. 3

WANTED — MRS. DR. SPENCER'S EMPLOYMENT OFFICE, 125½ E. 4th st., for women only. Phone James 5421.

WANTED — CHURCH ORCHESTRA VOLunteers; any instruments, especially strings. TEL. WEST 1408. 2

WANTED — EXPERIENCED NECKWEAR makers. Apply MACFARLAND BROS., 248 S. Broadway. 2

WANTED — GOOD STRONG WOMAN TO do family washing. Call Friday morning, 210 W. 22ND. 2

WANTED—COMPETENT GIRL FOR GENeral housework, $30 per month. 2654 MENLO AVE. 4

$10 WILL MAKE YOU $25 WEEKLY WITHout risk. Address O, box 85, TIMES OFFICE. 2

WANTED — EXPERIENCED PANTS FINisher. BRAUER & KROHN, 128 S. Spring. 2

WANTED—GIRL FOR GENERAL HOUSEwork. Apply at 688 CARONDELET ST. 2

WANTED—GIRL FOR GENERAL HOUSEwork. 825 W. 18TH ST. Tel. White 2502.

WANTED — A NEAT WHITE GIRL FOR general housework. 1202 W. 22D ST. 2

WANTED — APPRENTICE ON PANTS. BRAUER & KROHN, 128 S. Spring st. 2

WANTED—STENOGRAPHER AND BOOKkeeper. Apply 607 S. BROADWAY. 3

WANTED—GIRL FOR GENERAL HOUSEwork. 1634 S. FLOWER. 2

WANTED—
Help, Male and Female.

WANTED—MAN AND WIFE WITH SMALL amount of money to take a restaurant in one of the best beach towns on the coast; all ready to step into and go to work. 320 TRUST BLDG., Los Angeles, Cal.

WANTED—TWO WAITRESSES OR WAITers for lunch-room; wages $25 per month and board. 350 E. 34TH ST., L. A. Restaurant. 3

WANTED—EMPLOYMENT BY GENERAL farm hand or milker. Address N, box 81, TIMES OFFICE. 3

WANTED—
Situations, Male.

WANTED — BY YOUNG MAN OF GOOD appearance, position as book-keeper, assistant salesman, general office work or collector; have had experience. Address O, box 72, TIMES OFFICE. 2

WANTED—GOOD COOK WOULD LIKE EMployment in private family; would go to Santa Monica or Hollywood. Address MATHEW GILL, (colored,) 335 Jackson st., L. A. 3

WANTED — WELL EXPERIENCED FLORist, artistic decorator; many years in first-class houses of the capitals of Europe, wants good position. T. P. V., 765 Maple ave., room 20. 4

WANTED — SITUATION ON FRUIT ranch by married man; is an experienced rancher and expert pruner; no boarders taken. H. F. STEINMEIER, Pomona, Cal. 2

WANTED—BY YOUNG MAN, 23, WITH 5 years' experience, position as book-keeper, clerk, or collector; A-1 references furnished. Address N, box 44, TIMES OFFICE. 1

WANTED—SITUATION; YOUNG MAN DEsires position; has office and outside experience; honest, capable and reliable. Address O, box 99, TIMES OFFICE. 4

WANTED — BY RESPECTABLE YOUNG man, place on ranch or small place, for good home and some wages. Address O, box 21, TIMES OFFICE. 2

WANTED — POSITION AS BOOK-KEEPer, capable and long-experienced man; thoroughly drilled in office work. BOOK-KEEPER, 538 Central. 2

WANTED — JAPANESE YOUNG BOY DEsires position as a school boy or only forenoon house worker. Address K. O., 123 N. San Pedro st.

WANTED—BY JAPANESE, EMPLOYMENT agency, 620 S. Los Angeles; Home 6733, Main 1145; we furnish all kinds of Japanese help on short notice. 3

WANTED—BY COLLEGE MAN, STEADY work of any kind; experienced sugar chemist; references. Address O, box 87, TIMES OFFICE. 3

WANTED — BY STUDENT, AFTERNOONS and Saturdays, position as billing clerk, book-keeping, etc. Address O, box 59, TIMES OFFICE. 2

WANTED—FIRST-CLASS JAPANESE COOK wants position in city or country. Tel. Main 5315. KURA, 229½ Fourth st. 3

WANTED— PAINTING TO DO FOR A DIAmond or phonograph and records. Address N, box 3, TIMES OFFICE. 2

WANTED—JAPANESE BOY WANTS ANY kind of work forenoons; good references. G. ODATEY, 150 S. Broadway. 6

WANTED—PAINTING, PAPER HANGING to do, work guaranteed, cheap. Address M, box 55, TIMES OFFICE. 4

WANTED—
Situations, Male.

WANTED — SITUATION; YOUNG MARried man, best of health, reliable and sober; I don't want "something easy and a big salary," but want a job where it requires "get up" and energy; I would take the same interest in your business as you yourself; have gilt-edge references and can do most anything; have good education, but best of all plenty of experience and executive ability. What have you to offer? Address O, box 20, TIMES OFFICE. 4

WANTED — A RESPONSIBLE MAN OF large experience in packing and handling all kinds of fruits, both green and dried, would like situation taking charge of packing-house or would accept position as manager large orange orchard or ranch of any kind. Address O, box 81, TIMES OFFICE. 2

WANTED — SITUATION; EXPERIENCED grocery specialty traveling salesman, 29 years of age; satisfactory local and eastern references, wants situation with local concern, city or road; nominal salary and good commission basis preferred. Address O, box 75, TIMES OFFICE. 3

WANTED—SITUATION FOR GARDENERS, detectives, watchmen, floor walkers, traveling salesmen, experienced man for general merchandise store out of city, coachmen, cooks and waiters. PHONES 5820, Main 3413.

WANTED — FIRST-CLASS ELEVATOR boy wishes work; ready references. Address N, box 93, TIMES OFFICE. 2

WANTED—CHANGE BY FIRST-CLASS driver, at present employed. JOHN ROSS, General Delivery. 4

WANTED—
Situations, Female.

WANTED—YOUNG LADY, A1 STENOGRApher and typewriter, 3 years' experience, desires position, law office preferred; first-class references and work guaranteed and a first-class position and salary required. Address TIMES AGENCY, Santa Ana. 4

WANTED—A1 STENOGRAPHER AND BILL clerk wants good permanent position; first-class eastern and city references; can take full charge of office; salary must be good. Address O, box 84, TIMES OFFICE. 4

WANTED — INFANT'S AND CHILD'S nurse, graduate from Baby's Hospital, New York City, wishes situation; best of California references; wages reasonable. MRS. HAWLEY, 254 S. Broadway. 4

WANTED—POSITION TO DO UPSTAIRS work and sewing by competent English woman with references; can do fine embroidery; wages moderate. MRS. HAWLEY, 254 South Broadway. 2

WANTED — POSITION BY GRADUATE nurse from the East; can give best of references. Address 244½ S. GRAND AVE., room 5, or SUNSET 'PHONE MAIN 3285. 2

WANTED—SITUATION TO TEACH WHERE no California certificate is required, by lady experienced in public school teaching; can furnish testimonials. 850 WALL ST., city. 2

WANTED—POSITION AS BOOKKEEPER BY graduate of an Eastern business college; best references given. Address LILLIAN BIGHAM, 150 W. Center st., Pomona, Cal. 3

WANTED—SITUATION AS NURSE OR companion for elderly lady or invalid, competent and willing to help with sewing. Address 244½ S. GRAND AVE., room 5. 2

WANTED—IF YOU REQUIRE GOOD, REliable help, call or 'Phone Home 6467, Black 9816. BROWN'S EMPLOYMENT OFFICE, 449½ S. Spring. 2

WANTED—BY HIGHLY RESPECTABLE woman, position as housekeeper. Address O, box 51, TIMES OFFICE. No objection to leaving city. 2

WANTED—YOUNG LADY, GOOD ACCOMpanist, wants a few engagements; references exchanged. Address O, box 12, TIMES OFFICE. 2

WANTED—COMPETENT YOUNG WOMAN nurse, wishes position to care for invalid or as companion. Address H, box 19, TIMES OFFICE. 2

WANTED—SITUATION BY EXPERIENCED German girl for general housework; small family. Address O, box 83, TIMES OFFICE. 2

WANTED — POSITION BY FIRST-CLASS colored lady cook in hotel or restaurant. 'PHONE 2832 HOME. 2

WANTED—YOUNG LADY WISHES POSItion as hairdresser or facial massage. TEL. HOME 8442. 2

WANTED — POSITION AS CHAMBERMAID. Call at 219 S. HILL. 2

WANTED—BY WHITE WOMAN, WORK BY day. PICO 7132. 4

WANTED—
Situations, Male and Female.

WANTED—SITUATION ON A PRIVATE place by an experienced man. Address M, box 56, TIMES OFFICE. 4

WANTED—
Agents and Solicitors.

WANTED — AGENTS. 175 PER CENT. profit on our new gas governor; they retail for 50c and 75c; sells like hot cakes. Every residence must have them; one-third gas bills saved; it makes the gas used more satisfactory; pots and pans do not get black; something new; $8 to $10 a day for good hustlers; districts assigned. Agents for surrounding towns wanted. KINSEY & CORDINER, 629 H. W. Hellman Bldg. 4

WANTED — 3 GOOD NEWSPAPER SOlicitors; will pay good salaries for hustlers. Address O, box 68, TIMES OFFICE. 2

WANTED — AGENTS FOR LOS ANGELES soliciting. WM. STARBUCK, 443 Stowell Blk., Los Angeles.

WANTED—
Rooms and Board.

WANTED—YOUNG LADY EMPLOYED during day wishes board and room for services rendered morning and evening. Apply Friday morning, 950 S. OLIVE, or 'PHONE WEST 1224.

WANTED — BOARD AND LODGING IN strictly private family of some gentility, English preferred; pleasant, quiet location, easy of access, give particulars. Address O, box 31, TIMES OFFICE. 3

WANTED—
Partners.

WANTED — PARTNER BY WELL KNOWN contractors; only reason for desiring a partner is simply that we have more head work than we can attend to; our business is paying handsome returns and only party with some capital and both energy and ability will be considered; principals only. Address M, box 72, TIMES OFFICE. 4

WANTED — PARTNER; GENTLEMAN OR lady with from $500 to $1000, to come in well-established fruit and vegetable store, now doing a fine business, a snap. Address O, box 45, TIMES OFFICE. 3

WANTED — PARTNER; SERVICES AND $250 required; will show you $95 per month for services; business will increase; no stock or real estate; investigate. Address O, box 57, TIMES OFFICE. 2

WANTED — PARTNER WITH $125 FOR half interest in established real estate and employment office; this will stand investigation to full extent. Address P, box 9, TIMES OFFICE. 3

WANTED—SINGLE MAN, MIDDLE-AGED, would like lady partner in good paying business; good references. Address O, box 36, TIMES OFFICE. 3

WANTED — PARTNER WITH $450; GOOD paying business for good man. Address N, box 51, TIMES OFFICE. 2

WANTED—
Houses.

WANTED—TO LIST BARGAINS IN ROOMing-houses. G. G. WHEAT, 228 Byrne Bldg. 2

WANTED—
Rooms.

WANTED—CHEAP UNFURNISHED UPPER room, close in, hills. Address N, box 52, TIMES OFFICE. 2

WANTED—
To Rent.

WANTED — TO RENT FOR A FAMILY OF 4 adults, 10 to 14-room furnished house in southwest or Westlake, for term of 4 or 5 months. If you wish to rent your home to a desirable party call on us at once.
THE REALTY TRUST CO.,
129 S. BROADWAY.
PHONES—MAIN 666; EX. 666. 2

WANTED—TO RENT A FURNISHED FLAT or suite of 3 to 4 rooms with good housekeeping accommodations; must be close in and rent reasonable; one with piano preferred. Address P, box 8, TIMES OFFICE. 3

WANTED — TO LEASE BUILDING SUITable for rooming-house; must have long lease; reasonable rent; desirable location. Address N, box 32, TIMES OFFICE. 2

WANTED—TO RENT MODERN, UP-TO-date cottage in good location by responsible business man; will pay good rent. Address O, box 82, TIMES OFFICE. 2

WANTED—
Work by the Day.

WANTED — FAMILY SEWING, $1.50 PER day. MRS. BATES, 919 W. 37th. 'Phone Pico 8432. 2

WANTED—
To Purchase, Real Estate.

WANTED — TO BUY COTTAGE IN S.W. from owner only; state terms. Address O, box 78, TIMES OFFICE. 4

WANTED—GOOD CITY LOT FOR CASH and St. Louis runabout, fine order. BOX 308, city.

WANTED—
To Purchase, Real Estate.

WANTED—WE HAVE SEVERAL CUSTOMers who want homes; can pay $100 to $300 cash, and payments from $15 to $30 per month. Also customers for cheap lots and chicken ranches. For quick sales, list your property with HEDGCOCK & CALKINS, 112 E. Fifth st. Tel. Home 1662. 2

WANTED—
If you have any lots or houses, which are at the right price, I can sell them, as I have clients waiting for bargains.
ARTHUR W. CLEAVER,
Member Los Angeles Realty Board.
'Phone 8392. 561-563 Pacific Electric Bldg.

WANTED—TO BUY A GOOD LOT OR OLD house and lot, close in, between Main and Figueroa, Pico and Sixth sts.; must be a bargain. Owners only. A. RAYMER, 432 Byrne Bldg. Home 'Phone 7497. 4

WANTED—WE HAVE A PARTY WISHING to purchase a Los Angeles home; the house must be large and modern and the grounds large and well ornamented; quality considered rather than price; $15,000 to $30,000. J. C. OLIVER, 218 S. Broadway, room 320. 2

WANTED—
GRANGE & CO.
Seven-room house, north of Washington and east of Valencia; must be a genuine bargain; for such we have a cash buyer. 'Phone 2087. GRANGE & CO., 2 314 O. T. Johnson Bldg.

WANTED—I WANT TO BUY A PIECE OF close-in acreage suitable for subdivision, which will show a careful man a reasonable profit on his investment; am tired trying to buy through agents, so you need not reply. Address M, box 60, TIMES OFFICE. 5

WANTED—GOOD LOT FOR RESIDENCE between Eighth and 11th sts., Figueroa and Union ave. Also cottage of 5 rooms, close in, not to exceed $2500. OCCIDENTAL REALTY CO., 218-219 Pacific Electric Bldg. Main 5728. 2

WANTED—AT ALTADENA OR PASADENA, a fine building site for a handsome home, ½ acre to 5 acres; I also have a buyer for 3 to 10 acres in Altadena with house, $3000 to $5000. L. M. PRATT, 608 Laughlin Bldg. 2

WANTED—I WILL PAY $3500 CASH FOR 6 or 8-room house, near Westlake; strictly modern; also $1500 cash for 5 or 6-room house near Normandie. B. C. BROWN & CO., 449½ S. Spring. Home 6467, Black 9816. 2

WANTED—HAVE CLIENT WHO WANTS new and up-to-date cottage; must have large lot, prefer Highland Park, Angeleno Heights; will pay ½ cash. MAY REALTY CO., 110 S. Broadway. 2

WANTED—YOU TO LIST THAT LOT YOU have in or adjoining Arlington Heights; I live on the tract, and have the buyer if the price is right. PHONE STATE 64. 4

WANTED—TO PURCHASE ABOUT 600 FT. 2-inch water pipe and 300 ft. ¾-inch pipe; also small pumping jack. E. E. SQUIRES, 346 Bradbury Bldg. Home 8026 or 7922. 3

WANTED—HOUSE IN S.W. OR WESTlake, $4000 or $5000, and cash; will exchange 10 acres near city, value $8500. Address O, box 79, TIMES OFFICE. 4

WANTED—I HAVE SOME MONEY TO INvest in acreage suitable for subdivision; will pay spot cash. Address O, box 10, TIMES OFFICE. 4

WANTED — LOT ON PICO, WEST OF Arapahoe; corner preferred; state location, size, price and terms. Address BOX 205, Santa Monica. 2

WANTED—TO BUY LOT IN S.W. FROM $1000 to $1500; owners only; state terms. Address O, box 77, TIMES OFFICE. 4

WANTED — LOT OR COTTAGE ON SMALL payments; give all particulars. Address O, box 53, TIMES OFFICE. 4

WANTED—
To Purchase, Miscellaneous.

WANTED — HIGHEST CASH PRICE PAID for all kinds of household furniture, counters, showcases and office desks. All calls promptly answered. L. C. SKEELS, 907 S. Main. Tel. Home 7021. Sunset West 4193.

WANTED—TO PURCHASE ABOUT 600 FT. 2-inch water pipe and 200 ft. ¾-inch pipe; also small pumping jack. E. E. SQUIRES, 346 Bradbury Bldg. Home 8026 or 7922. 4

WANTED — TO PURCHASE A ROOMINGhouse if price and location suits; your money is ready. Address 205 MASON OPERAHOUSE, or Tel. 1844.

WANTED—PARTY WANTS TO BUY CIGAR stand; price to be about $100 to $150; will pay $75 cash, balance $10 per month. Address N, box 74, TIMES OFFICE. 2

WANTED—A COLLECTION OF STAMPS OR stamps on old correspondence; nothing common wanted. Address M. H. NEWMARK, Los Angeles.

WANTED—LADIES' AND GENTS' SECond-hand clothing, shoes, suit cases, trunks, etc.; will pay highest prices. Phone 7780. RED 8041. 3

WANTED—TO BUY FOR CASH, HIGHEST price paid for furniture, grocery or merchandise stores, etc. RHOADES & REED, 143 W. Fifth.

WANTED—TO PURCHASE MALE TICKET to Chicago, St. Louis or any eastern point. 'PHONE H. G., HOME 2003. 2

WANTED—FURNITURE AND DESKS FOR cash. GODDARD, 435½ S. Broadway. 'Phone Home 1594. Sunset 1444.

WANTED — ROLLER-TOP DESK; STATE size, make and price. G. P. C., box AA, Pasadena. 2

WANTED—TO BUY OR RENT SURVEYOR'S transit. Address O, box 22, TIMES OFFICE. 2

WANTED — TO BUY A SECOND-HAND counter, coffee mill. 114 REQUENA ST. 2

WANTED — SECOND-HAND FURNITURE; we pay honest cash prices. TEL. 1694.

WANTED — CASH PAID FOR FEATHER beds. 1193 E. 7th st. Main 1166; Home 8041.

WANTED — SECOND-HAND FLAT-TOP desk with drawers. 654 S. BROADWAY. 2

WANTED — 30-INCH MEAT BLOCK. Address O, box 19, TIMES OFFICE. 5

WANTED—
Miscellaneous.

WANTED—NOTICE—THIS IS TO CERTIFY that I, J. P. Duncan, give notice to the Building Laborers' International Union No. 1 of Los Angeles and all members thereof belonging to said organization, consider me no more a member of said organization from this date, December 1, 1904. 2

WANTED—TELEPHONE YOUR "WANT" ads. to The Times. Special clerks are constantly in waiting at the other end of your 'phone to take your ad. Ring up any time of day or night. Sunset PRESS ONE. Home, "THE TIMES."

WANTED—AT ONCE, 3 OR 4 LOADS OF dirt for lawn; will pay good price. BEN WHITE, 308 Bryson Bldg. 2

WANTED — RESPONSIBLE PARTY WILL store furniture for use of it. Address N, box 47, TIMES OFFICE. 3

WANTED—JAPANESE LADY MAKE FINE embroidery; order for Christmas present. "THE YAMATO," 214 S. Broadway. 15

WANTED—TELEPHONE YOUR ORDERS for female help; all help furnished free. HOME 2286. 3

WANTED — ROOMERS AT 715 E. WASHington, can board; housekeeping room; suit yourself in price. 2

TO LET—
Furnished Rooms.

TO LET — FURNISHED ROOM, MODERN conveniences, southwest exposure; private family; no other roomers; Home 'phone; car passes door. 1022 W. WASHINGTON ST. 2

TO LET—ONLY 1 MORE MODERN HOUSEkeeping suite left, bright, sunny and pleasant, only $11 per month, furnished. THE CROCKER, 1109 Crocker st. 'Phone 8289. 2

TO LET—TWO LARGE ROOMS AND screen porch furnished for housekeeping; nice yard; ½ block of Pasadena car; no children. $14.50 per month. 122 AVE. 20. 2

TO LET — $14 MONTH; 3 FRONT ROOMS, closet, pantry, gas; cottage. 515 MAPLE AVE., nor carn barns; also 2 nicely furnished housekeeping rooms, $14; adults. 2

TO LET — NICELY FURNISHED ROOMS in a beautiful home; large grounds and verandas, near both hospitals. Northwest corner GRAND AVE. AND 15TH ST. 4

TO LET — TWO NICELY FURNISHED front rooms, house new, up-to-date, on First st., 6 blocks from Broadway. Inquire premises, 103 S. FLOWER. 2

TO LET — HOTEL CECIL, FIRST AND OLive sts.; rooms with or without board; hot and cold water in every room; baths and every convenience; moderate rate.

TO LET—ROOM, MAGNIFICENTLY FURnished in new hotel Empire, S.E. corner Ninth and Figueroa; 5 minutes from center of town; $2.50 to $3.50 per week. 3

TO LET—FURNISHED FOR LIGHT HOUSEkeeping, 3, 4 and 5-room flats; new and modern; prices cheap as most rooms unfurnished. 116 S. HOPE ST. 2

TO LET—ONE, TWO OR THREE LARGE, sunny rooms, nicely furnished for housekeeping; new, modern, quiet home; reasonable rent. 232 W. 17TH ST. 2

TO LET—SUITE OF 3 FURNISHED ROOMS for light housekeeping; bath, gas and electricity; walking distance; $20 per month. 441 RUTH. 'Phone 5638. 2

TO LET — A FRONT SUITE WITH FIRE grate, southeastern exposure; also other rooms, with board or housekeeping privileges. 531½ S. FREMONT. 2

TO LET — NICELY FURNISHED ROOMS at the "Knox," steam heat, elevator, house new and modern. Terms reasonable. 31st West Fourth. 5

TO LET — TWO SUNNY FRONT ROOMS, completely furnished for housekeeping; first floor; rent reasonable. 1105 S. BURLINGTON AVE. 4

TO LET—WHY DON'T YOU SEE THOSE nicely furnished rooms at 113 N. OLIVE? Cheap with bath and Home telephone. 4

TO LET—
Furnished Rooms.

TO LET—
THE ORMOND.
Newly furnished thoroughly modern and up to date. Rooms single or en suite, hot and cold water, steam heat and large closets in all rooms, bell service, one block from new postoffice, convenient to all car lines. Hill st., between Sixth and Seventh. Phone 4530. 3

TO LET — LIGHT HOUSEKEEPING, WESTlake vicinity, desirable suite for winter, very sunny, comfortably furnished front room with small kitchen; use of bath, instantaneous heater and telephone. Palms and porches. 1525 W. EIGHTH ST. 2

TO LET—HOTEL OHIO—
New building, newly furnished, steam heat, hot and cold water, baths, Otis electric elevator, rooms single or en suite; rates reasonable. 217 N. BROADWAY, opp. Courthouse.

TO LET — NEWLY FURNISHED HOUSEkeeping suites; hot water, furnace heat, elevator service; just the place for the tourists; suite unfurnished, reasonable. 207 N. BROADWAY, Building No. 2. 6

TO LET — A SUITE OF ROOMS, SITTINGroom, bedroom, kitchen and bath; handsomely furnished for light housekeeping; large grounds; southwest corner 14TH AND UNION AVE. 2

TO LET—PRETTY ROOM WITH SMALL dining-room and kitchen combined in private residence; fine neighborhood. 1010 Alvarado st., or see Owner, 320 LAUGHLIN BLDG. Home 6836. 3

TO LET—HOUSEKEEPING ROOMS, EN suite; furnished or unfurnished; east and south exposure; bath, gas, electric lights; from $8 to $12 a month. 320½ S. FIGUEROA ST. 2

TO LET — VERY COMFORTABLE FRONT suite of housekeeping rooms; bedroom and kitchen; use of bath, 'phone, laundry, sunny porches and yard; rent $10.50 per month. 900 TEMPLE. 2

TO LET—ELDEN HOTEL, 532 S. BROADway, modern, outside rooms, all conveniences, including bath, electric light, running water, etc.; central location; cheap rates by day or week. 3

TO LET—CALL AT SILVER MAPLE BEfore looking elsewhere and see fine housekeeping rooms, pantry, gas, etc., cheap; also sunny front rooms, $10 monthly. 771 MAPLE. 4

TO LET—REASONABLE RATES, COMMODIous unfurnished housekeeping suites; with bath, very desirable location. 2826 DOWNEY AVE. 3

TO LET — 2 UNFURNISHED ROOMS, southeastern exposure; no other roomers; references exchanged. 1613 W. SEVENTH ST. 3

TO LET—FURNISHED ROOM IN PRIVATE family; references; table board close by; Pico Heights cars. 1411 CONSTANCE ST. 4

TO LET—COMFORTABLE FURNISHED rooms, cheap, light, housekeeping, very central. 802, cor. of 8TH and BROADWAY. 2

TO LET—LARGE SUNNY FURNISHED room with grate, gentlemen or ladies occupied during day preferred. 1304 W. PICO. 2

TO LET—HOUSEKEEPING APARTMENTS; also nicely furnished rooms, on hill, close in; desirable location. 422 S. GRAND AVE. 5

TO LET — $20; 3 ROOMS, COMPLETELY furnished, new, elegant, housekeeping in new building. 218 N. FREMONT ST.

TO LET — TWO MORE LARGE SUNNY rooms, bath and gas for housekeeping; cheap rent. No. 1310 S. LOS ANGELES ST. 4

TO LET—2 OR 3 ROOMS FURNISHED FOR housekeeping; ½ block from Main st. car. 'Phone Home 22749. 121 E. 35TH ST. 3

TO LET — NEW HOUSE, NEW FURNISHings; sunny, complete housekeeping suites; prices reasonable. 766 SAN JULIAN. 7

TO LET — 3 ROOMS AND BATH, LARGE closets, cellar, barn, screen porch, large yard, $12 per month. 1708 E. 14TH ST. 5

TO LET — NEWLY FURNISHED ROOMS, new building, $1.50 week up. 432 E. Third. Address M, box 67, TIMES OFFICE. 5

TO LET — $16; 4 FURNISHED HOUSEkeeping rooms, bath and gas; use of piano and sewing machine. 139 S. FIGUEROA. 2

TO LET—SUITE OF THREE ROOMS, TWO are on sunny side, partly furnished if desired. Call at 211 N. Fremont Ave. 3

TO LET—NICELY FURNISHED ROOMS IN nice location, with all conveniences, with or without board. 1217 S. HILL ST.

TO LET—A FURNISHED ROOM IN REAR of 923 S. FIGUEROA ST., in exchange for making furnace fires mornings. 2

TO LET—FURNISHED ROOMS, CENTER of town, $1.50 per week and up, 25c and 50c per night. 311 W. THIRD ST. 8

TO LET—FURNISHED ROOM FOR LADY; private home; new cottage; Catholic preferred. 209 W. 14TH ST. 2

TO LET—3 FURNISHED ROOMS FOR housekeeping, bath and pantry. 225 N. HILL ST., near Temple. 2

TO LET—$20; 3 ROOMS, COMPLETELY FURnished; new, elegant, in new building. 218 N. FREMONT ST.

TO LET — 3 ROOMS, COMPLETELY FURnished, new, elegant; in new building. 222 N. FREMONT ST.

TO LET — NICELY FURNISHED ROOMS, $1.50 a week and up; front rooms, $3. 534 S. HILL ST. 4

TO LET—SUNNY HOUSEKEEPING ROOMS, single or en suite; modern; cheap. 602½ S. FIGUEROA. 2

TO LET — COMFORTABLE ROOMS, CONvenient to business. HOTEL ALCAZAR, 420 S. Main. 5

TO LET—ONLY $10 PER MONTH, FRONT parlors or rooms for gentlemen. 1010 S. GRAND. 2

TO LET — FRONT SUITE OF 3 ROOMS, housekeeping if desired, $12. 307 W. SEVENTH. 3

TO LET — FURNISHED, 2 CONNECTING housekeeping rooms, no children. 810 W. 7TH ST. 2

TO LET — CLEAN, SUNNY ROOMS IN cottage, housekeeping. 815 W. SIXTH ST. 2

TO LET — DESIRABLE, BEAUTIFUL SUNny room with kitchen. 947 S. FLOWER ST. 4

TO LET—ONE FRONT BEDROOM IN COTtage. $1.50 weekly. 751 TEMPLE ST. 3

TO LET—FURNISHED ROOMS FOR HOUSEkeeping, in modern house. 703 W. 16TH. 2

TO LET — 1 FURNISHED FRONT SUNNY room, cheap. 547 SAN JULIAN. 2

TO LET—STOREROOM AT 629½ S. BROADWAY. Inquire 9TH and MAPLE. 2

TO LET — FRONT ROOM, MODERN, $3 week; also transient. 619½ S. SPRING. 2

TO LET—BEAUTIFUL FURNISHED ROOMS, all new. 1126 S. GRAND AVE. 4

TO LET—HOUSEKEEPING ROOMS, 210 N. HOPE. $3.50 week. 3

TO LET—
Unfurnished Rooms.

TO LET — FOR A COMFORTABLE HOME on the hill, away from noise and dust, yet near 2 car lines in a beautiful building; 7 large rooms with bath and instantaneous heater; built-in buffet, etc. BLUE 4368; will furnish. 2

TO LET — TWO UNFURNISHED ROOMS, southeastern exposure; no other roomers; references exchanged. 1613 W. SEVENTH ST. 5

TO LET — 4 UNFURNISHED ROOMS, BATH and gas, $12; take Santa Monica or Washington-st. car. 1629 MAGNOLIA AVE. 2

TO LET—3 UNFURNISHED FRONT SUNNY rooms, single furnished rooms. 314 N. HILL. 4

TO LET—
Flats.

TO LET — 7-ROOM FLATS, "SUNSHINE Terrace," Maple floors, plate-glass, open grates, lawn, flowers, janitor; also 6-room bungalow. OWNER, 718 Braly. Phones 7251.

TO LET—HANDSOME BRAND NEW MODern 5-room dwelling; something fine; select locality; beautiful grounds and view. 1344 RICH ST. Pico car. Owner on premises. 2

TO LET — 5-ROOM MODERN FLAT IN beautiful location; rent $22.50, water paid. 1821 S. FLOWER ST. Inquire at 1829 S. FLOWER. Telephone West 2280. 2

TO LET—MODERN 4-ROOM UNFURNISHED flat, across from Westlake Park; gas range and instantaneous heater. Inquire 2017 ORANGE ST. Home 'Phone 7718. 2

TO LET—5-ROOM MODERN UNFURNISHED flat, electric light, tinted walls, sun in every window, third floor; rent reasonable; no children. 544 S. HOPE ST. 3

TO LET—ARTISTIC MISSION FLATS, 4, 5 or 6 rooms; "just what you want;" furnished or unfurnished. Apply on premises, 1141½ W. 30TH ST.

TO LET — UNFURNISHED NEW 5-ROOM flat; everything modern; only 5 minutes to Broadway; take W. Second-st. car to Hope st. 116 S. HOPE. 2

TO LET — 4-ROOM LOWER FLAT, ALL modern conveniences; gas range in kitchen; fine location; close in. 672 LUCAS AVE. Home 9073. 2

TO LET—AT THE TOURAINE, 447 S. HOPE st., finely furnished apartments, complete for housekeeping; private bath, telephone, etc.

TO LET—1 3-ROOM AND 1 5-ROOM FLAT, $12 and $15 per month, water paid. 1326 CALUMET AVE., Angeleno Heights. 6

TO LET—MODERN 5-ROOM FLAT, RENT $17; close in, 223 East 12th St., near Main st., inquire within. 2

TO LET—FOR $16, YOU CAN RENT ELEgant flat, 5 large rooms, modern, close in. 1017 DIAMOND ST. 31

TO LET—3 AND 4-ROOM FLATS, $10 AND $11; new, corner, STEPHENSON AND AVERY STS.

TO LET—$10, NEW 3-ROOM FLAT IN NEW building, close in. 1030 COLTON ST. 31

TO LET — CLOSE-IN, UNFURNISHED 2-room flat, adults. 701 COURT ST. 2

TO LET—4-ROOM FLAT, 753½ SAN PEDRO st.; price $18, water paid. 4

TO LET—
Flats.

TO LET—
FLATS.
FLATS.
FLATS.

WE HAVE EVERY DESIRABLE FLAT IN THE CITY ON OUR LIST; PROCURE LIST AT ONCE AT OUR OFFICE AND SAVE YOURSELF TIME AND TROUBLE.

JONES & RYDER LAND CO.,
Ground Floor. 218 W. Third st. 3

TO LET—MODERN FLATS—WATER FREE.
$7—3 rooms, 204 N. Fremont.
$10—3 rooms, 1020 W. Colton, new.
$12—3 rooms, 212 N. Fremont.
$12—3 rooms, 334 S. Figueroa.
$18 to $20—3 rooms, 204 N. Figueroa, furnished; also 218 N. Fremont.
$18 to $20—3 rooms, 334 S. Figueroa, furnished.
$30—4 rooms, 232 S. Figueroa.
31 WIESENDANGER, 221 Laughlin Bldg.

TO LET—
5 and 6-room flats; very nicely arranged; latest improvements; gas and electricity; hot and cold water; good yard, etc.; 4 blocks from Third and Hill; call at building, 2238 Flower or at 432 Byrne Bldg.
A. RAYMER, owner.
Home 'phone 7497. 4

TO LET—3 OR 4-ROOM APARTMENTS WITH private baths in new modern building in hill section; walking distance; rates from $18 to $28.
ALDERMAN & CO.,
Phone Home 1305. 318 Grant Bldg.

TO LET—ELEGANT NEW UPPER 6-ROOM flat; every conceivable improvement, with finest mountain view in the city; rent $30. Apply at once, 111 N. UNION. 'Phone 4910.

TO LET — MODERN 4-ROOMED UNFURnished flat, across from Westlake Park; gas range, instantaneous heater; rooms large and sunny. Inquire 2017 ORANGE ST. Home 7718.

TO LET—$25; ELEGANT MODERN SUNNY upper flat, 6 large rooms, reception hall, bookcase, sideboard, linen closet, clothes closet, porcelain wash trays. 'PHONE RED 2362.

TO LET—
Furnished Flats.

TO LET — NO NEED COMPLAINING OF high rents, when for $16 you can rent new, modern, 3-room flats, gas range, bath, heater, at 1030 Colton st., close in; $16, 3-room new, modern flat, 1017 Diamond st.; $18 to $20 furnished complete, 3 rooms, 334 S. Figueroa; also 204 N. Fremont, close in. Go and see. 31

TO LET—FOR $18 TO $20 YOU CAN RENT furnished complete, elegant 3 rooms for housekeeping; gas range, hot water, finest in town; for just 2 grown persons; close in. 334 S. FIGUEROA and 204 N. Fremont; also 222 N. Fremont st. 31

TO LET—"THE LYONS" APARTMENTS AT 923 S. Hope st.; housekeeping suites; also single rooms, all outside rooms, new building, new furniture, polished floors, steam heat and near the postoffice, principal churches and business center. 3

TO LET—FROM $16; 3 AND 4-ROOM FLATS, elegantly furnished for housekeeping; everything new and modern; gas range, bath, phone, elevated position; walking distance. GOLETA, 1117 W. First st. 3

TO LET — ONE OF THE PRETTIEST LITtle 4-room flats, completely furnished for housekeeping, including piano. NO. 658 W. 15TH ST., just west of Figueroa.

TO LET—5-ROOM MODERN FURNISHED flat, electric light, tinted walls, sun in every window, third floor; rent reasonable; no children. 544 S. HOPE ST.

TO LET—ELEGANTLY FURNISHED FLAT, walking distance; telephone; elegant lawn; hot and cold water; piano if desired. Apply 521 S. FIGUEROA ST.

TO LET — NEW AND HANDSOMELY FURnished 3-roomed flat; gas range, running water, bath and 'phone free. LUCERNE, 1137 W. First st.

TO LET — $25, COMPLETELY FURNISHED flat, 5 large sunny rooms; bath, car line. 1516 W. WASHINGTON ST., corner of Ellendale ave.

TO LET — $30; 3 ROOMS, COMPLETELY furnished, new, elegant housekeeping, in new building. 218 N. FREMONT ST.

TO LET — COMPLETELY FURNISHED roomed flat, opposite Westlake Park. 630½ S. ALVARADO.

TO LET — A BEAUTIFULLY FURNISHED flat, 7 rooms, $60. 1022 W. SEVENTH.

TO LET—ON SUNSHINE TERRACE, FURnished flat. 1213 W. SEVENTH.

TO LET—
Rooms with Board.

TO LET—
SOUTHERN
FAMILY HOTEL,
692 WESTLAKE AVE.
Seventh st. car line; one block from Westlake Park; just opened, newly furnished, bright, sunny rooms; good Southern cooked meals, popular prices. Rates to couples. Phone Black 3901.

TO LET — ROOMS AND BOARD IN THE best known handsome downtown residence, beautifully furnished; fine grounds; sunny porches, 'phone, etc.; 2 rooms with private bath; one very large room, desirable for 2 or 4 gentlemen. 1019 S. HILL ST. Easy walking distance.

TO LET — BEAUTIFUL ROOMS, FIRST-class board, large grounds, reasonable rates. GARVANZA VILLA, Avenue 63; for Main-st. cars for Garvanza or Pasadena, via Garvanza direct.

TO LET—THE MARION, 935 S. HILL ST., a new family hotel within easy walking distance of center of city and convenient to all points of interest; finest home table; summer rates.

TO LET — NICE SUNNY ROOM, WITH board; suitable for two persons; choice locality; everything modern; Westlake district. Call or address 1022 BONNIE BRAE.

TO LET — HANDSOMELY FURNISHED rooms with board; modern house; delightful neighborhood; furnace, instantaneous heater. 1252 INGRAHAM. Main 4982.

TO LET—WANTED TO ROOM AND BOARD elderly lady or gentleman; good care; moderate terms. Take Vernon car to E. 30TH ST. No. 1147.

TO LET—FURNISHED, NEAR EIGHTH and Main sts., 16 rooms, reasonable price. Apply WRIGHT & CALLENDER, 323 S. Hill st.

TO LET—WITH BOARD, LARGE SUNNY front, bay window rooms in nice home with grounds. West 4273. 929 S. FIGUEROA.

TO LET — HANDSOMELY FURNISHED suite of rooms with board. 1312 W. NINTH ST.

TO LET—FURNISHED ROOM WITH BOARD in private family, $5 a week. 737 CROCKER.

TO LET — FIRST-CLASS ROOM AND board. THE IRWIN, $25 up. 837 S. Olive.

TO LET — NICE SUNNY ROOMS WITH board, reasonable. Apply 1231 S. OLIVE.

TO LET — ROOM AND BOARD, YOUNG men; references. 742 S. FLOWER.

TO LET—BONNIE BRAE, $1 TO $1.50 PER day. 717 ALVARADO ST.

TO LET—
Houses.

TO LET—FOR 6 MONTHS OR 1 YEAR, beautiful home of 12 rooms, completely furnished; in Montecito Valley, near Santa Barbara. M. R., Santa Barbara, Cal. Rural delivery No. 1.

TO LET—$3.50; FINE PIANO AT 742 Flower. $21—Cottage, 5 rooms, modern, E. 21st. $55—Second floor in new building, Fourth and Los Angeles; elevated.
E. G. ROBINSON,
801 Grant.

TO LET—4 ROOMS, NEWLY PAINTED AND papered; 3 acres of land suitable for chicken ranch; near First and Alvarado; rent reasonable.
WRIGHT & CALLENDER,
323 S. Hill.

TO LET — DEC. 10TH, 5-ROOM MODERN cottage, 929 W. 37th, near University; block from cars, $25 month. BROCKMEIER, owner, 201 Tajo Bldg., Home 3772.

TO LET—COTTAGE, NEARLY NEW, FOUR large rooms and bath, with instantaneous heater; large gas range; lawn, flowers. rent $18, water paid. 641 E. 15TH.

TO LET—5 ROOMS, $30; 1749 MAGNOLIA. 6 rooms, mod., $22; 3216 Kingsley st. 5 rooms, $21; 262 S. Bonnie Brae. MAY REALTY CO., 110 S. Broadway.

TO LET—$15; 4-ROOM NEAT, NEW COTtage, bath, toilet and sink, sheds, lot, with lawn and trees; close to car. Call 2000 SACRAMENTO ST.

TO LET — 8-ROOM COTTAGE ON FIGueroa, near Third, $35; 6-room cottage, San Julian, near 36th, $15. HURD, 610 Trust Bldg.

TO LET — 4-ROOM HOUSE WITH BATH, sunny side. 1638 Paloma st., between 16th and 17th sts., for $17 per month. Call TOWNE AVE.

TO LET — 2 ACRES IN ALFALFA AND walnuts with 5-room house and barn; suitable for poultry. Inquire 5808 S. MAIN.

TO LET—4-ROOM CALIFORNIA HOUSE, per month; large lot. 1135 E. 41ST. Stuart, 215 W. 16th st. 'Phone West

TO LET—5-ROOM COTTAGE, $18 BONNIE BRAE, gas, electricity, etc., $20. Key door. 'PHONE PARK 1832. 2 rings.

TO LET—A 5-ROOM COTTAGE, COMpletely furnished modern, rent $[illegible] E. 14th st. Tel. 7354.

TO LET — FINE, MODERN 11-ROOM house; superb central location. Inquire S. GRAND AVE.

TO LET—UPPER HALF OF 8-ROOM house, bath, gas, separate entrance.

Liners.

TO LET—Houses.

TO LET— —HOUSES— —UNFURNISHED

FURNISHED— STORES FLATS.

Every house on our list is personally inspected by us. We do not use up your time and patience by sending you to a house that has already been rented a week.

Get list and full information at our office.

JONES & RYDER LAND CO.,
Ground floor. 218 W. Third st.

TO LET—
Fine 7-room house, all conveniences, Georgia st., $30.
New 6-room house, Romeo st., $40.
Queen house, Lynwood ave., $20.
New 7-room house, Eyarrit st., $18.
6-room house, W. 21st, $20.
Lodge apartment, partly furnished, Georgia st., $12.
Flats, upper and lower, in all parts of city.
THOMAS BROS. & METCALF, 516 Grant Bldg., Fourth and Broadway.

TO LET — MONEY PAID FOR RENT IS MONEY SQUANDERED. PAY $100 DOWN AND $20 PER MONTH AND OWN YOUR OWN HOME. SEE M'DONALD & THROOP, 50 HELLMAN BLDG.

TO LET— —COTTAGES— —FLATS—
—HOUSES— —STORES—
THE REALTY TRUST COMPANY,
129 South Broadway.

TO LET—
1 store, 544 S. Broadway.
1 store, 228 Mercantile Place, $30.
1 store, Mercantile Place, $20.
C. WESLEY ROBERTS,
Room 623A, Main 5378. 209 Mercantile Place.

TO LET—2-STORY UNFURNISHED HOUSE 8 rooms, close in, near 8th and Maple, suitable for rooming rooms, rent reasonable WRIGHT & CALLENDER, 323 S. Hill.

TO LET — MODERN 8-ROOM HOUSE, marble gas grate, cellar, screen porch, lawn and flowers. Convenient to W. Adams st. cars; $30 per month; owner pays water bill. Inquire of OWNER, 2311 Rose st. Phone West 2242.

TO LET—NEW 5-ROOM, CORNER COTTAGE that can't be beat in the city for $20 per month, key at Strong & Dickinson's branch office, corner of East Fourth and Gaston streets. Take Boyle Heights car.

TO LET — RESIDENCE IN SOUTH PASADENA, on Orange grove ave., 2 blocks from Raymond ave.; 8 rooms, bath, 2 toilets; convenient; per month $40. Home 'Phone 2284. JEWETT, 1125 E. 29th, Los Angeles.

TO LET—
$15—5 rooms; gas and electricity. 964 McCarty st.; key at No. 956; water included.
D. P. MORARITY,
201 Bryson Blk.

TO LET—Furnished Houses.

TO LET—CHOICE FURNISHED HOUSES.

$35—6 rooms, 2 to 12 rooms, elaborately furnished, completely furnished for housekeeping, piano. NO. 626 W. 8T. just west of Hope.

$15—MODERN FURNISHED 5-room cottage, electric light, tinted walls, sun in every window, third floor; rent reasonable; 239 S. HOPE ST.

TO LET—ELEGANTLY FURNISHED FLAT, 5 rooms, bath, gas range, running water, all conveniences; telephone; elegant lawn; cool water; piano if desired. Apply at 1st st.

TO LET — NEW AND HANDSOMELY FURNISHED 5-room flat; gas range; running water; all conveniences. 1 DUCERON, First st.

TO LET—AT LINCOLN PARK.
A large, sunny lower flat, all neatly and newly furnished, with bathroom and modern conveniences; electric lights, gas and wood ranges; large, dry, well-ventilated cellar; also a nice, sunny, furnished room; terms reasonable. Corner of Ellendale and Temple sts.

TO LET — $30; 5 ROOMS, COMPLETELY furnished for housekeeping; 1 block from car line; bathing. 218 N. FREMONT ST.

TO LET — COMPLETELY FURNISHED 7-room flat, opposite Westlake Park. 670 S. Grand ave.

TO LET — A BEAUTIFULLY FURNISHED 5-room, 8th, 1023 W. SEVENTH.

TO LET—3 OR 4-ROOM APARTMENTS WITH tile baths in new modern building in best section; walking distance; rates from $18 to $25. ALDERMAN & CO., 318 Grant Bldg.

TO LET—ELEGANT NEW UPPER 6-ROOM flat, every conceivable improvement, with mountain view in the city; rent $30. at once, 111 N. UNION. Phone 4945.

TO LET — MODERN 4-ROOMED UNFURNISHED flat, across from Westlake Park; range, instantaneous heater; floors new and sunny. Inquire 2017 ORANGE.

TO LET—ELEGANT MODERN SUNNY flat, 5 large rooms, reception hall, sideboard, linen closet, clothes closet, porcelain wash trays. PHONE RED 2.

TO LET—Furnished Flats.

TO LET — NO NEED COMPLAINING OF rents, when for $20 you can rent new, modern, 6-room flat, gas range, bath, heater, 740 Colton st., close in; $16, 5-room new, cozy flat, 1021 Diamond st.; $18 to $20, 6-room, modern, 2 rooms, 324 S. Figueroa; close to N. Fremont, close in. Go and see. 31

TO LET—FOR $18 TO $20 YOU CAN RENT new, elegant 5 rooms and bath; housekeeping; gas range, hot water, finest view; for lot 2 rooms personal; also 6 rooms, 1017 BUENA and 284 N. Fremont; also Fremont st.

TO LET—THE LYONS APARTMENTS AT 1, S. Figueroa st.; housekeeping suites; single rooms, all outside rooms, new furniture, hot and cold baths, steam heat and elevator in the pistoffice, principal business center.

TO LET—FROM $16 TO $25 4-ROOM FLATS, fully furnished for housekeeping; 2 rooms and modern; gas range, bath, elevated position; walking distance. 1317 W. First st.

TO LET — ONE OF THE PRETTIEST LITTLE 5-room flats, completely furnished for housekeeping, including piano. NO. 626 W. 8T., just west of Hope.

TO LET—MODERN FURNISHED 5-room flat, tinted walls, sun in every window, third floor; rent reasonable; 239 S. HOPE ST.

TO LET—ELEGANTLY FURNISHED FLAT, 5 rooms, bath, gas range, running water, all conveniences; telephone; elegant lawn; cool water; piano if desired. Apply at 1st st.

TO LET — NEW AND HANDSOMELY FURNISHED 5-room flat; gas range; running water; all conveniences. 1 DUCERON, First st.

TO LET—AT LINCOLN PARK.
A large, sunny lower flat, all neatly and newly furnished, with bathroom and modern conveniences; electric lights, gas and wood ranges; large, dry, well-ventilated cellar; also a nice, sunny, furnished room; terms reasonable. Corner of Ellendale and Temple sts.

TO LET — $30; 5 ROOMS, COMPLETELY furnished for housekeeping; 1 block from car line; bathing. 218 N. FREMONT ST.

TO LET — COMPLETELY FURNISHED 7-room flat, opposite Westlake Park. 670 S. Grand ave.

TO LET — A BEAUTIFULLY FURNISHED 5-room, 8th, 1023 W. SEVENTH.

TO LET—3 OR 4-ROOM APARTMENTS WITH tile baths in new modern building in best section; walking distance; rates from $18 to $25. ALDERMAN & CO., 318 Grant Bldg.

TO LET—ELEGANT NEW UPPER 6-ROOM flat, every conceivable improvement, with mountain view in the city; rent $30. at once, 111 N. UNION. Phone 4945.

TO LET — MODERN 4-ROOMED UNFURNISHED flat, across from Westlake Park; range, instantaneous heater; floors new and sunny. Inquire 2017 ORANGE.

TO LET—ELEGANT MODERN SUNNY flat, 5 large rooms, reception hall, sideboard, linen closet, clothes closet, porcelain wash trays. PHONE RED 2.

TO LET—Rooms with Board.

TO LET— SOUTHERN FAMILY HOTEL, 607 WESTLAKE AVE. Open with st. car line; one block from Westlake Park; just opened; nicely furnished, sunny rooms, good Southern cooked meals; popular prices. Rates to couples or single.

TO LET—ROOMS AND BOARD IN THE house of a handsome downtown resident; handsomely furnished; fine ground-floor rooms; suitable for 2 persons with private bath; also 1 very large room, desirable for 2 to 4 gentlemen. 3019 S. HILL ST. Easy walking distance.

TO LET — BEAUTIFUL ROOMS, FIRST-board, large grounds, reasonable rate, 1 square S. of VENICE CAR, Main-st. Garvanza or Pasadena via Garvanza direct.

TO LET—THE MARION, 325 S. HILL ST. A first-class home; within easy walking distance of center of city and convenient to cars; terms reasonable; finest home table; rates.

TO LET — NICE SUNNY ROOM, WITH or without board; suitable for two persons; choice of everything; 2 car lines; desirable district; 1 block from Bonnie Brae. 4

TO LET — HANDSOMELY FURNISHED room with board; modern house; delightful location; excellent table board. 1042 INGRAHAM. Main 4663.

TO LET—WANTED TO ROOM AND BOARD a lady or gentleman; good care; reasonable. Take Vernon car to E. 28TH St., No. 1347.

TO LET—FURNISHED, NEAR EIGHTH, Main cars; 2 rooms; reasonable rent; 1 or 2 gentlemen. WRIGHT & CALLENDER, 323 South Hill.

TO LET—WITH BOARD, LARGE SUNNY bay window rooms in nice home with use of piano; West 6278. 929 S. FIGUEROA.

TO LET — HANDSOMELY FURNISHED front room with board. 1812 W. NINTH.

TO LET—FURNISHED ROOM WITH BOARD for family. 8 a week. 132 BROCKER.

TO LET — FIRST-CLASS ROOM AND board; the IRWIN, 122 W. 8TH ST.

TO LET — NICE SUNNY ROOMS WITH reasonable. Apply 1231 S. OLIVE.

TO LET — ROOM AND BOARD, FOUR references. 742 S. FLOWER.

TO LET — RONNIE TRAIN TO B-B YES at ALVARADO ST.

TO LET—Offices, Offices, Lodging-houses.

SUPERB OFFICES.

Large offices on ground floor of Bradbury Block, 217 S. Third st. Fitted with counters, safe, office fixtures, complete.

TO LET—APARTMENT HOUSE, 55 ROOMS; 15 baths, and one parlor; 18 rooms for 2-room suites; steel beds; to be finished in white; close-in; long lease at low rent. Inquire of Carpenter, 4th, Pasadena. DR. DRAKE.

TO LET—3 LARGE LIGHT STOREROOMS, with living rooms, with leases at reasonable rent; 1 on Main st., 1 on Los Angeles st., 1 corner Ottawa st. M. KALISHER, 229 Byrne Bldg. John St. Home 4471.

TO LET — OFFICE SPACE TO RENT ON ground floor; good location; very reasonable. DRAKEWALD & HUBBARD, Pacific Electric Bldg., Sixth and Main. Phone Main 5266.

TO LET — 1 STORE, 1 UPPER 3 rooms, 253 S. SPRING ST.; 1 UPPER 3 rooms, 259 S. SPRING ST. Apply to responsible tenant. F. G. CALL & CO., 109-109 Grant Bldg. Both 'phones.

TO LET — FINE OFFICE ROOMS AT REASONABLE rents; no location better for physicians; rent includes heat and janitor service; only legitimate business wanted. Apply to JANITOR, 214 W. SECOND ST.

TO LET — STOREROOM, 21x82, WITH A 16-foot front, $30.00. If desired, 113 San Pedro st. Apply to W. O. OBEAR, 402 Johnson Bldg., 236 S. Broadway.

TO LET — SUITE OF NICE LIGHT OFFICE rooms, 2d floor of Copp Bldg., only $15; also desirable offices. EUREKA RENTING CO., 2d floor Copp Bldg.

TO LET—SEVERAL GOOD LIGHT STORES and basement in Valdemar Block, Fifth and Hope sts. Apply to JANITOR, 214 W. SECOND ST.

TO LET — OFFICE, H.50, 128 STIMSON BLK.

TO LET—LARGE FRONT OFFICE ROOM with gas, bath, heating, third floor; low rent. Apply J. BAUM, Times Building.

TO LET — LARGE STOREROOM, BRICK building, corner, floor, 736 SAN PEDRO ST.

TO LET—SPRING ST. STORE, CHOICE LOcation, cheap rent. Key at 236 SPRING. Phone Main 1832. 2 rings.

TO LET—A 6-ROOM COTTAGE, COMplete, furnished modern, rent $25. 264 E. 24th st. Tel. 2804.

TO LET — FURNISHED DESKROOM. ROOM 2, 214 W. SECOND ST.

TO LET — STORE, 345 S. HILL. INQUIRE of SPRING.

TO LET—Stores, Offices, Lodging-houses.

TO LET—ROOMING-HOUSE, 60 ROOMS; modern in every respect; running hot and cold water in each room; steam heat, trunk elevator; private baths; a number of patent, built-in folding beds, to be completed December 22nd.
EDWARD D. SILENT & CO., Sole Agents, 216-218 W. Second st.
Rooming-houses, Stores, Offices.

TO LET—
Fine corner for druggist, only $50.
Two stores, Sixth, near Broadway, $20., 50-room, modern building, close in, $175.
See our rental department for 8. location.
THOMAS BROS. & METCALF,
3 516 Grant Bldg., 4th and Broadway.

TO LET—Farming Lands.

TO LET—
Ranch of 28 acres at The Palms, 16 acres in fruit, 6-room house, private pumping plant and out-buildings; $300 a year. Rental Department.
THOMAS BROS. & METCALF,
2 516 Grant Bldg., 4th and Broadway.

TO LET—2½ ACRES WITH FLOORED TENT and kitchen; 3-room house, chicken houses and corrals; 2 blocks from car line; low rent. Address N, box 88, TIMES OFFICE.

TO LET—15 ACRES GARDEN LAND, 3½ miles from city; good house, barn, water, long lease if desired. 209 JOHNSON BLDG.

TO LET—Beach Property.

TO LET—AT LONG BEACH, ON OCEAN Front, No. 820 SEASIDE BOULEVARD, first house west of Golden, 2 rooms, completely furnished; 2 double beds, heating stove, linen, dishes, etc.; $12.50 per month. Agent on ground.

FOR SALE—Houses.

FOR SALE—$2100; NEW 5-ROOM COTTAGE, modern, fine finish, tinted three colors, porcelain bath, gas and electric fixtures, shades, screens complete, ready to move in; 50-foot lot, high ground, fine location, $20 monthly.
31 WIESENDANGER, 221 Laughlin Bldg.

FOR SALE — OR EXCHANGE; W. 34TH st., property of 7 rooms; modern conveniences; near W. Adams st.; will exchange equity of $2300 for lots. What have you to offer?
HERRON-BAXTER REALTY CO.,
201 H. W. Hellman Bldg.

FOR SALE—SNAP—
Two 5-room cottages on 35-foot lot, 679-681 20th st., close Methodist University; price, both, $2250.

75-foot lot, with 6-room house, barn, 748 12th st., close San Pedro; price $2900. 3

FOR SALE — S. ALVARADO ST., CLOSE in; an up-to-date residence of 12 rooms, worth $10,000; a bargain; 100-foot front; have an attractive price for quick sale.
HERRON-BAXTER REALTY CO.,
201 H. W. Hellman Bldg.

FOR SALE—
$350 cash; a 5-room house in S.E.; modern; corner lot, 42x110; this place is worth the money; price $1200; balance $18 per month, including interest. See Hales.
GOLDEN STATE REALTY CO.,
2 421 South Spring st.

FOR SALE—6-ROOM MODERN HOUSE, corner lot, stable, lawn and flowers, 2324 east 8th st.; rented under lease for $27 per month, est. Price only $2900. A safe investment in a section where values are increasing. CHAS. S. MANN, 215 W. 4th st. Home 4471.

FOR SALE — $2400; STRICTLY MODERN 9-ROOM COTTAGE; HANDSOME ORNAMENTATION FIXTURES, SLIDING DOORS, LAWN, SIDEWALKS, FINISH EXCELLENT; LOCATION POSITIVELY LEADING. INQUIRE 1122 E. 17TH.

FOR SALE — AT A BARGAIN; A RESIDENCE of 7 rooms on Avenue 28; this dwelling has all the modern conveniences and is offered at a sacrifice on account of sickness of the owner. Address P. A. TETLEY, 300 H. W. Hellman Bldg.

FOR SALE—
New 4-room cottage, southwest; lot 50x150 to alley; plans modern in every particular; hardwood floors, etc.; cost from; easy terms.
L. L. BOWEN,
3 301 Frost Blk.

FOR SALE—
Don't build until you have investigated the Marshall & Stearns Patented Fixtures for apartment houses and cottages. ROOM 201, Gray Bldg., 325½ South Broadway.

FOR SALE—$2000, $200 CASH, $25 MONTHLY payments, No. 3516 Cincinnati st.; 6 rooms, new, modern, well built; desirable location. Also flats, 3512 Cincinnati st., go north; 200 feet. MISS LEECH, owner, 3728 Menlo ave. Phone West 2362.

FOR SALE—5-ROOM MODERN COTTAGE on Norton ave., south side, lot 40x130; gas and electricity; price $1800; house adjoining same kind, and owner wants the money. THOS. J. HAMPTON, 119 S. Broadway. 2

FOR SALE—NEW 10-ROOM BUNGALOW, lot 56x130; highly improved, northeast corner Union ave. and Rockwood st.; owner on premises until first of week. PHONES HOME 906; MAIN 2018.

FOR SALE — ELEGANT 3-STORY, 7-room, all modern, hardwood finish, new, up-to-date house; corner lot; 50x120; southwest; 3 blocks; highest-class terrace. See Shook, GOLDEN STATE REALTY CO., 421 S. Spring st.

FOR SALE—NEW 5-ROOM MODERN cottages, best of car service, nice interior finish and southwest; a snap; price $2400; $200 cash, balance to suit. CUMMINS & PETERSON, 116 S. Broadway. 2

FOR SALE — SNAP; CLOSE-IN 8-ROOM modern residence; nothing nicer in city; you set the price, am forced to sell; best offer gets it. Address N, box 52, TIMES OFFICE.

FOR SALE — HAVE AN EXCEPTIONALLY good bargain in 9-room house in beautiful Boyle Heights, $3200; also 4-room cottage, lot 40x146; both on North Soto street, $2000. HARTJE, 1063 E. First. Phones Boyle 40 Park 1552.

FOR SALE—2324 HARVARD BLVD., LOT 50x158, 5-room house, new gas fixtures, screens, shades, walls tinted, lawn started, modern, price $2600. M. O. TREMAIN, 9111 Pico street. Phone 27095.

FOR SALE — $2100; NEW COTTAGE, FIVE rooms, 50-foot lot, elegant surroundings, southwest; porcelain bath; gas and electric fixtures; tinted; $25 a month. WIESENDANGER, 221 Laughlin Bldg.

FOR SALE — A $2500 5-ROOM COTTAGE, high and healthy location; beautiful view; one block from Temple st. car line; 3 full lots; no agents. See ULRICH KNOCH, 310 S. Los Angeles st.

FOR SALE—COTTAGE ON 37TH ST., NEAR Union; five rooms and bath, gas, electric lights, cement cellar and walks, hot and cold water, lawn, $2300, $450 cash. OWNER, 1035 W. 29th.

FOR SALE—SOUTHWEST SECTION.
HOUSE AND LOT, BARGAINS.
ALL PRICES AND TERMS. LIST.
COLE & CO., WASHINGTON AND VERMONT AVE.

FOR SALE — NICE 5-ROOM COTTAGE, large lot 40x165 to 20-foot alley; only $1500; $750 cash; this is a snap and will not stand long. See Smith, GOLDEN STATE REALTY CO., 421 S. Spring st.

FOR SALE — $925; A FURNISHED 3-ROOM cottage and barn; lot 50x140; nicely improved with shade, lawn and flowers; $225 cash, balance $10 per month, without interest. 1226 E. 49TH ST.

FOR SALE — NEW COTTAGE, 5 ROOMS; ceiling; sewer; everything; $2300; monthly payments, near 12th and Central; also cottages for $1500. R. D. LIST, 312 Tajo Bldg.

FOR SALE — LET ME FIGURE ON YOUR plans; can save you money on building; will take your note for part payment. E. S. WILLIAMSON, 332 Grant Bldg.

FOR SALE—MODERN ORNAMENTED COTtage, large brick mantel, decorated ceilings, hall, barn and lawn; easy terms; $2300. 2561 WALL ST., cor 27th, in residence section. 2

FOR SALE—7-ROOM MODERN HOUSE, BETween Figueroa and Grand, near Adams; every convenience; bargain; furnished, $4000; unfurnished, $3600.

FOR SALE—$2000—
$200 cash; modern five-room cottage, coved ceilings, tinted walls, brick fireplace, best of plumbing; 15th st., near San Pedro.
W. H. OBEAR, 402 Johnson Bldg.

FOR SALE — A THOROUGHLY UP-TO-date, 8i modern 6-room bungalow on West Washington st. See Shook, GOLDEN STATE REALTY CO., 421 S. Spring st.

FOR SALE — NEAR CASCO SCHOOL, ON Temple, new house, 4 rooms, good lot, $1250; if you want a bargain, hurry.
THOMPSON, 308 W. First.

FOR SALE—HOUSE AND LOT, 50x235. Sacrifice this week for $2500; modern home; see us quick. COLE & CO., Washington and Vermont ave.

FOR SALE—E. NINTH, 7-ROOM MODERN house, good lot; best barrain on Ninth st.; $1750; well worth $1900. JAMES THOMPSON, 309 W. First.

FOR SALE—AT A DISCOUNT, A SIX-ROOM cottage on a business street, that has a good figure. GREENEWALT & SCHRIVER, 309 W. First st.

FOR SALE — $50 DOWN AND $25 EACH month will buy new, modern house; will you be good; 5 rooms. W. CRONKRITE, 129 W. 20th.

FOR SALE—BY OWNER, A MODERN COTtage, 4 large rooms, a beautiful home, fine location; come and see it. 1338 E. 17TH ST.

FOR SALE—TWO 5-ROOM STRICTLY MODern cottages, large lot, $150 down, and $20 a month; inquire at 2007 DAYTON AVE., or 726 N. Main st.

FOR SALE—Houses.

FOR SALE—

ALTHOUSE BROS.,
220-222-224 Laughlin Bldg.
'Phone Main 263. Home Exchange 263.

SPLENDID HOMES CHEAP.
SPLENDID HOMES CHEAP.
SPLENDID HOMES CHEAP.

These homes represent excellent values. A careful reading will convince you that the homes we offer you represent values somewhat in advance of the present market. If you are looking for a home by all means see us, we have every description of house, furnished or unfurnished, in every part of the city, ranging in price from the three-room cottage to the palatial brown-stone front.

—$3000—

Here is one of those beautiful six-room bungalows you have read so much about. This comfortable home has been built only seven months and must be sacrificed at $3000; it is well worth $3500; rooms are large and conveniently arranged; downstairs rooms finished in ebony; bedrooms in white enamel; plumbing the very latest; bath and all conveniences; lot 50x161, fenced; yard is improved and presents a pleasing appearance; even at this very low price we can arrange terms if you wish.

—$4750—

A modern home on one of the best streets in the city; all woodwork downstairs in antique oak finely polished; the floors are of birch cut with the grain; large bay windows admitting plenty of air and sunshine; the mantels are works of art; the bedrooms are large and finished in white enamel; finest plumbing; modern bath; cement basement piped for furnace. Lot large and improved. Our price is $4750 and we do not hesitate to state that this property is worth more money.

—$5000—

A new six-room bungalow, just completed, in the Westlake district, overlooking the Westmoreland tract. This house was built for a home and is modern throughout, polished floors; fine modern bath; two toilets; large living-room 18x30 feet; fine mantels which add greatly to the general appearance; the best material has been used in the plumbing and the work done with great care; lot is 60x150 feet and well improved. See this today.

—$7500—

A beautiful 9-room mission house, modern in all respects; all rooms large and well arranged; floors in quarter-sawed oak downstairs, upstairs in rock maple; dining-room is paneled six feet high with selected wood; many rooms have beamed ceilings; very expensive lighting fixtures; fine shades at all windows; good brick basement with cement floor; new furnace; this is a brand new house possessing many original features very close in and MUST BE SOLD AT ONCE. You can walk from the house to Broadway and Third in ten minutes. We can arrange for $1000 cash and balance monthly; see us at once, this will not last long.

—$10,500—

This very palatial ten-room home which has been held for $13,000 is now offered for $10,500; one of the finest homes in the city; located near Adams and Hoover sts.; the rooms are large and the entire downstairs is finished in hard-wood effects giving a very rich appearance; parlor has handsome bird's-eye maple mantel; the large pleasant living-room has brick mantel with open fireplace and handsome oak mantel with oak sideboard in dining-room; walls and ceilings artistically decorated; fine music room; combination gas and electric fixtures; fine balcony opening off sleeping rooms on second floor; bedrooms have polished floors; plenty of closets; bathroom with tile floor, nickel plumbing and one of the latest patterns of broad slate porcelain baths; the attic is finished in good taste; barn has cement floors, room for two carriages, separate box stalls, coachman's quarters; splendid stone steps and cement driveway and walk; the lot is very large 100x140 feet with a 16-foot alley in the rear; there is a splendid client eare, pretty lawn, flowers, shrubs and trees add to the greater elegance of the home. As we said this property has already been held at $13,000, but the owner is forced to sell and we offer it now for only $10,500. This is an exceptional opportunity. See it today.

ALTHOUSE BROS.,
220-222-224 Laughlin Bldg.
Main 263; Home Ex. 263.

FOR SALE—

"DON'T WORRY."
IF YOU WANT A HOME
"DON'T WORRY."
—SEE—
MINES & FARISH
—ABOUT—
THAT NEW 6-ROOM HOME.
HARDWOOD FLOORS, EVERY CONVENIENCE; LARGE LAWN; FRONT LOT.

WESTLAKE WAY,
OVERLOOKING PARK.

ONLY $7500.

$7000—$7000—$7000.

MINES & FARISH,
404 BRADBURY BLDG.

FOR SALE—
PERFECT HOME ON W. 36TH ST. NEW, MODERN; 6 ROOMS, CEMENT CELLAR, GAS AND ELECTRIC FIXTURES, BEDROOMS AND LARGE BATHROOM, PORCELAIN BATH, WINDMILL IN EVERY ROOM, WALLS FINELY TINTED, CLOTHES CLOSETS BUILT-IN SUFFET, FINE KITCHEN AND PANTRY, CEILINGS AND POLISHED FLOORS; BEST CAR LINES IN CITY. CALL TODAY. $40 W. 36TH ST. 3

FOR SALE—
LOOK AT THIS!
A modern, up-to-date, eight-room house, just completed. Large porch, cement cellar, open and nickel plumbing, buffet and linen closet; large corner lot, 50x154 to alley; oiled streets. Everything finest. Will sell this property for $4000.
TELEHONE W. 3769. OWNER.

FOR SALE — COTTAGE NEAR HIGH School, $2500—5 rooms, modern and in first-class condition; sewer, gas, electricity; small barn; 10 minutes' walk to Courthouse; ¼ cash, balance $25 per month. This property could not be duplicated for less than $3000. Might take less down and a large monthly payment.
THEO. G. FITCH, 230-231 Bradbury Bldg.

FOR SALE—
NEAR 39TH AND ALBANY STS.,
NEW COTTAGE, ONLY $2250.

Very close in; a most desirable location; gas, electricity and all modern improvements contained in this medium-sized, attractive and well-built cottage.
JONES & RYDER LAND CO.,
Ground Floor, 218 W. Third st.

FOR SALE—
A handsome home, 10 rooms, large porches and balconies, reception hall and stairway, beautifully arranged; fine grounds, over 100 ft. frontage, good stable, mountain view, near car line.
THE TOURIST'S HELPER.
Mrs. M. B. Stuart, Real Estate Dept.
'Phone 3090. 218 Grant Bldg. Corner 4th and Broadway.

FOR SALE—SPECIAL BARGAINS.
$1500—4-room, new, up-to-date cottage, lot 40x154 to alley on Adams st.
$2300—6-room good cottage, lot 40x138, on Catalina st., ½ block from Pico st.
$1800—6-room double cottage, modern; lot 40x140, near Huntington's car shops.
$2000—2 5-room cottages, near Eighth and Central ave., 4 flats.
LEUSCHNER & CO., 442 S. Broadway.

FOR SALE—SPECIAL CORNER BARGAIN—$2500.
6-room, new modern cottage, a beauty; large corner lot; good location for stores and flats; bargain at $4900; but owner is forced to sell; look this up and you will buy. Close-in on 24th st.
BAIERSKY & CO., 232 W. First. 2

FOR SALE—
$2000—One of the most up-to-date residence properties in the city; 6 rooms, all modern in every way; on popular st., in S.W. close in; fine neighborhood; $2300 down, balance mortgage; this is below market price. See Hales.
GOLDEN STATE REALTY CO., 421 S. Spring st.

FOR SALE—2 NEW 7-ROOM HOUSES, ALL modern in every particular, on two good lots fronting on two streets so that another house can be built on either lot; prices $3250 and $3200; the best buy in Los Angeles today. M'GARVIN & BRONSON CO., room 305, H. W. Hellman Bldg., cor. Spring and Fourth.

FOR SALE—
$9000—Two new five-room flats, modern, large rooms, close in.
Good list of houses for sale on installment plan; $250 to $500 down, balance monthly; some for only $35 down.
H. HAWVER, Hotel Minnewaska.

FOR SALE — A 5-ROOM COTTAGE IN THE S.W., $2800; $400 down, balance $20 monthly, including interest; this place is new, modern and up-to-date in every respect; must be sold. See Hales.
GOLDEN STATE REALTY CO.,
Sunset Main 2918; Home Ex. 56. 421 South Spring st.

FOR SALE—6-ROOM PLASTERED HOUSE to be moved, very cheap. H. F. ERNST, 304 Tajo Block, cor. First and Broadway.

FOR SALE — AN ELEGANT HOUSE ON W. Adams st., cheap.

FOR SALE—Houses.

FOR SALE—

—$6500—

We are offering for sale at $1500 less than the actual value, a new, modern, strictly up-to-date, 8-room residence in the Westlake district; house has east front and has large and well-improved grounds, with beautiful surroundings; lower floor is finished in Flemish and quarter-sawed oak; sunny room is wainscoted in Flemish oak and beautifully decorated; handsome brick mantel in living-room; large reception hall, good basement, cemented; house all piped for furnace; 5 bedrooms, large, with large closets, window seats in 2 rooms; wide hall; front and back stairway; beautiful bathroom; handsome combination fixtures are all in, and, taking it in all, this is one of the most ideal homes ever offered in the city for the price, considering the locality, surroundings, workmanship on house, etc.; terms, $6500, $2000 down, balance 2 or 5 years.
Apply NOLAN & SMITH,
3 225 W. Second.

FOR SALE— FOR SALE— FOR SALE—
ARTHUR W. CLEAVER.
Member Los Angeles Realty Board.
'Phone 8392. 541-543 Pacific Electric Bldg. Sixth and Main.

Here is a bargain, as owner must sell at once, near 37th and Adair, 6-room cottage, modern in every respect, electricity, mantel, china closet, finest plumbing, screen porch, price $2300, small cash down, balance by the month. Call and let me show it to you.
ARTHUR W. CLEAVER.

Here is another one on E. 20th, new, five-room cottage, every modern improvement, fine yard, lot 50 feet front, price $2500; terms.
ARTHUR W. CLEAVER.

This is a beauty on E. 25th, close in, 6-room cottage, brand new, never occupied, modern in all respects, polished floors, Flemish oak mantel, built-in sideboard, tinted walls, a bargain for only $2750; small cash down, balance like paying rent. Don't wait or you will get left.
ARTHUR W. CLEAVER.

FOR SALE—$2500, $2500, $2300.

Five (5) room cottage, gas, electricity, lawn, flowers, trees and hedge; street paved, sewered, cement walk, east front; lot 50x130; a bargain for either a home or investment; $2500.

Six (6) room cottage, gas, electricity, lawn, flowers and barn, east front; lot 53x150; $2750.

Twelve (12) room, two-story house, gas, lawn, flowers and trees; 50-foot east-frontage lot; $4000.

All three properties in good neighborhood near Georgia and Pico sts. T. WALLACE, 308 Braly Bldg. 'Phones 6620; Main 4625.

FOR SALE—COTTAGE BARGAINS.

$2100 buys a fine 6-room cottage on Pico Heights; rooms all large, attractive finish and design, large lot with fruit and flowers; it's a SNAP. A payment of one-half cash takes it.

—$3250—

This is the price of a beautiful 7-room cottage in splendid neighborhood, southwest, all modern improvements; will take lot in part payment.

THE ROBERT MITCHELL CO.,
Agents, 503 S. Broadway. 2

FOR SALE—

—$2500—

HERE IS A GENUINE SNAP IN THE SOUTHWEST DISTRICT; 6-ROOM MODERN COTTAGE ON LARGE 50-FT. LOT ON THE CLEAR SIDE OF STREET NEAR CAR LINE; THIS IS A BARGAIN AND WILL NOT LAST LONG.
MINTON & M'LEOD,
336 AND 338 TRUST BLDG.
129 W. SECOND ST.
HOME 'PHONE 598. MEMBERS L. A. REALTY BOARD. 2

FOR SALE — HOUSE, $1450, PART CASH, easy terms, very showy, artistic; hard to find such a place for the money; good living-room and dining-room; most attractive; has beam and panel ceiling; finished in antique oak and natural wood; bath and kitchen complete; large clothes press with window; large front and back porch; chicken shed, walks, fence and orange trees and grape vines; lawn started; large shade trees in front; built by owner; never occupied. Take Pacific Electric cars to Avenue 44, Garvanza, ½ block from car line; key in corner store.
THE ROBERT MITCHELL CO.,
2 Sole Agents, 503 S. Broadway.

FOR SALE—
$2500—Two-story modern 9-room house, two grates, gas, electricity, southwest; corner lot, 60x218 feet; quick car service; $1200, balance easy.
$1150—Lots on Central ave., 40x170 to 15-foot alley; good buy.
$95,000—Best buy on Spring st.
$1400—New 4-room cottage, tinted walls, bath, toilet, large lot, nice lawn, very cheap, southwest, good surroundings and building rapidly; $300, balance $15 per month.
M'PATRIDGE BROS.,
5 219 S. Spring.

FOR SALE—
Cottage with large lot, just off Figueroa st.

New, 5 rooms, lot 45x130, lawn, fruit trees, shrubs and flowers, street 60 feet wide, gas, electricity and sewer; 2½ blocks from car line and near school; a most desirable property; a low price, with small cash payment; monthly installments will purchase this splendidly situated home.
JONES & RYDER LAND CO.,
Ground floor, 218 West Third st.

FOR SALE—
$1800—High ground, 5 rooms, new, $200 down, $200—6 rooms, new, good location, easy terms.
$2850—Near Figueroa, new, 6 rooms, terms.
$2500—Attractive bungalow, 6 rooms, new, $250 cash; fine location, 6 rooms, new.
We have a number of choice cottages, reasonable in price and terms.
THE BRADFORD & MILLER CO.,
Broadway and Third, 414-415 Bradbury Bldg.

FOR SALE—
$3000—Kensington road, 4-room house, electric lights and all modern improvements; within two blocks of trolley; a real bargain; terms.

$2100—$750 cash, new 5-room cottage, bath, barn, summer house and poultry yards; lot 50x140; southwest section; close to car line.

Address ROOM 8, 220 Franklin st.

FOR SALE—6-ROOM MODERN NEW HOUSE on Maple ave.; 92 05x140; price $3200; $300 down, $25 per month.
Also 6-room house on La Grande st., $2250; $400 down, balance $20 per month.
Also about 2½ acres on W. 16th st., suitable for subdivision, $2500; $1000 down; balance time. BLUNCK & CO., 453 Cerea ave. Blue 9253.

FOR SALE—City Lots and Lands.

FOR SALE—
$195—Half-acre lot, on electric road; fine rich soil; $35 cash, $10 monthly; a chance to sell and realize handsome profit quickly; you can get first choice now, on paying only $35.
T. WIESENDANGER, 221 Laughlin Bldg. 31

FOR SALE—SEVERAL NICE LOTS IN THE W. Adams Heights Tract; must be sold; cheap.
GOLDEN STATE REALTY CO.,
2 421 South Spring st.

FOR SALE—$1950; MAGNIFICENT CORNER, 64 feet, southwest, high ground, commanding location for a very fine residence, and a bargain; next lot 64 feet, $1500. T. WIESENDANGER, Laughlin Bldg. 31

FOR SALE — A FEW CHOICE LOTS, including two corners, in beautiful West Arlington Heights tract; this is gilt edge, and will make you some money; no agents. Phone STATE 54.

FOR SALE — DON'T BUILD UNTIL YOU have investigated the Marshall & Stearns' Patented Fixtures for apartment-houses and Cottages. ROOM 201, Gray Bldg., 325½ S. Broadway.

FOR SALE — A DECIDED BARGAIN; TWO lots 50x175, one-half block from Westlake Park, at $1750 each; $150 less than any other lot on same street; no agents. Address Owner, N, box 12, TIMES OFFICE.

FOR SALE—W. WASHINGTON, COR. LOTS. Extraordinary bargains, only two left. $1250 each, quick sale. See us.
COLE & CO., Washington and Vermont ave.

FOR SALE—BEAUTIFUL EAST FRONT 160x200, on Western ave.; two car lines; $2300; easy terms. GEORGE M'LAUGHLIN, 642 Huntington Bldg., Sixth and Main.

FOR SALE — LOT, CLOSE IN, STREET graded and sewered; electric car line; Bartlett near Centennial st.; $650; worth $1000. R. D. LIST, 312 Tajo Bldg.

FOR SALE—$200 EACH, 2 LOTS, ELEGANT, southwest, high ground, high-class surroundings and restrictions. WIESENDANGER, 221 Laughlin Bldg.

FOR SALE—5 ACRES, SOUTH PARK AVE., 3 streets around it; small house; well with steady flow of water; $2000; easy terms. R. D. LIST, 312 Tajo Bldg.

FOR SALE—$400 EACH, 2 LOTS, ELEGANT, southwest, high ground, high-class surroundings and restrictions. WIESENDANGER, 221 Laughlin Bldg.

FOR SALE—I HAVE A FEW NICE LOTS ON car line in city at $300 monthly payments, $10. E. LEE ALLEN, 220 Laughlin Bldg. Home 6854.

FOR SALE—CORNER LOT LEFT IN FIGueroa subdivision, 50x126 feet, $260, a few others at $250. BURKE BROS., 458 S. Spring.

FOR SALE—$1050; 40

Liners.

FOR SALE—
Hotels and Lodging-houses.

FOR SALE—
The following are some of our bargains in rooming-houses, up to $2000, but have them any size or price.
12 rooms, Flower st., rent $45; lease; $500.
15 rooms, W. Seventh, rent $50; lease; $950.
15 rooms, S. Hill, rent $75; lease, $1200.
15 rooms, E. 7th st., rent $60; lease, $1000.
20 rooms, Central on corner; rent $60; lease, $1400.
21 rooms, Central ave., rent $60; lease promised, $1250.
21 rooms, E. 7th, rent $85; lease, $1500.
23 rooms, E. 5th, rent $125; lease, $1500.
24 rooms, E. 7th, rent $85; lease, $1550.
24 rooms, S. Hill, rent, $125; lease, $1650.
21 rooms, W. 3rd, rent $75; lease, $1800.
30 rooms, S. Broadway, rent $75; lease, $1500.
32 rooms, Temple st., rent $65; lease, $1800.
35 rooms, Central ave., rent $100; lease, $1900.
38 rooms, N. Broadway, rent $102; $2800.
S. P. METCALF, with GRIFFITH & BROWN, 244½ S. Broadway.
Phone—Home 3983; Main 2325.

FOR SALE—ROOMING-HOUSES—
CHAS. LANGE & CO., 605 S. Main st.
6 rooms, on Temple; rent $30; price $350.
7 rooms, S. Flower, rent $35; price $400.
7 rooms, N. Olive, rent $35; price $550.
8 rooms, S. Hope, rent $35; price $500.
14 rooms, N. Olive, rent $45; price $1250.
21 rooms, N. Olive, rent $100; price $1750.
27 rooms, Temple, rent $50; price $2000.
29 rooms, Main st., rent $75; price $1200.
35 rooms, E. 5th st., rent $157; price $3500.
50 rooms, close in and fine, price $6000.
We have many more you can select from by calling at our office.
CHAS. LANGE & CO., 605 S. Main st. Home 2319; Main 6146. 3

FOR SALE—
Hotel and rooming-house, well located, in the business center. The house contains (50) fifty rooms, with all modern conveniences, such as elevators, etc.; this house must be seen to be appreciated; it is well furnished and complete in every respect. Six thousand will handle this property. If you have only part of it you can pay the balance out of the profits of the house, which will clear six hundred dollars per month. Call and see us and we will tell you all about it.
CHAS. LANGE & CO., Rooms 3 and 4, 605 S. Main st.

FOR SALE—
HONESTY IS MY POLICY; an honest piece of property for an honest price. Come and see.
For sale—Rooming-houses. I have a 17-room house on E. Fifth st., close in, and a big money-maker; rent is only $60, including water and repairing. This is YOUR chance now. Price is only $1150.
I also have a 13-room house, well furnished, for $400; big bargain. For business chances, see BARNEY SEARS, 545 S. Spring. 3

FOR SALE — ROOMING-HOUSE OF 26 rooms, always full; close to car barns on Central ave.; newly furnished; 2 years' lease; rent $65; price $1500.
For Sale—Best bargain in the city if taken at once; close in; elegantly furnished; 11 rooms; price $1200. Call at ROOM 20, 206½ S. Broadway. Must be sold at once. 2

FOR SALE—POOR HEALTH FORCES ME to sell my transient lodging-house of 20 rooms; splendid location; good furniture; 3-year lease; rent $100; income $650. This house clears $400 per month. If you are looking for a money maker see my agent, D. H. LINGLE & CO., 452½ S. Broadway.

FOR SALE—
NORTH HILL ST.
—$10,000—
Large lot, 10 per cent. income; short walk from new postoffice site; would take cottage or small ranch in part payment.
J. B. NICHOLS, Sole Agent, 231 Douglas Bldg. 2

FOR SALE—$3700; A FIRST-CLASS FAMILY boarding-house of 26 rooms, newly and expensively furnished; rooms all occupied; 65 boarders; gross monthly income $1170; net income this month $311; hardwood yard and grounds; no dark rooms. J. C. OLIVER, 218 S. Broadway, room 220. 3

FOR SALE—FURNITURE AND EQUIPMENT and 2 years' lease of best rooming-house at Huntington Beach; will sell for $250; time if necessary; rooms always full; entire rent $12.50 monthly. W. J. HOUSE, Huntington Beach. 3

FOR SALE—A FIRST-CLASS APARTMENT-house of 75 rooms, 25 of them in single rooms; best location in city; 3 minutes' walk from City Hall; everything new; will sell reasonable; long lease. Address O, box 82, TIMES OFFICE. 4

FOR SALE—$1600; A HOUSE OF 20 LARGE, airy rooms, clean and nicely furnished; handsome halls and stairways; a good all-the-year income house; rent $60, with lease. J. C. OLIVER, 218 S. Broadway, room 220. 2

FOR SALE—ON EASY TERMS, FURNITURE and lease of splendidly located, high-class apartment building. BARR REALTY CO., 306 Wilcox Bldg., corner Second and Spring sts. Either 'Phone 589. 4

FOR SALE — FURNITURE OF 9 ROOMS, house to let, $35; fine furniture; elegant carpets, all polished oak, cost $1800; sacrifice $600; also furnished flat, $250, elegant. Call 435 S. GRAND AVE. 2

FOR SALE—$750; A VERY PRETTY HOME-like place of 11 rooms, 2 blocks from post-office; nice yard and shrubbery; rent $37.50; all rented. J. C. OLIVER, 218 S. Broadway, room 220. 3

FOR SALE—27 ROOMS, NEW BUILDING, furniture, three years' lease, three blocks from Main st., only $1950; great chance for speculator. Address M, box 67, TIMES OFFICE. 2

FOR SALE—ROOMING-HOUSE, 70 ROOMS, lease, fine trade, established; owner sick; fine opportunity to make big money on a small payment; terms. 302½ W. FOURTH ST. 4

FOR SALE — ONE OF THE CHOICEST first-class 36-room family hotels in Los Angeles; for full particulars call KERNER, 301 Frost Bldg., Second and Broadway.

FOR SALE — A NUMBER OF GOOD ROOMING-houses; cheap.
GOLDEN STATE REALTY CO., 421 South Spring st. 2

FOR SALE—TRANSIENT HOUSE, ON NEW High st., elegantly furnished; best buy in city; big money maker; long lease; cheap rent. Apply 231 NEW HIGH ST. 6

FOR SALE — GOOD PAYING ROOMING-house of ten rooms, always full; good furniture, location and lease. 942 S. HILL, corner Ninth. This is a bargain. 3

FOR SALE—ROOMING-HOUSE, 20 ROOMS, center of business, $1250; rooming-house, 35 rooms, $2000. BROWN & CO., 449½ S. Spring. Home 6467, Black 9816.

FOR SALE—ROOMING AND BOARDING-house, or trade for cottage; location first-class. S. P. TRESSLAR, 360½ S. Broadway. 'Phone Home 4416. 2

FOR SALE—FURNITURE AND LEASE OF a new 40-room house, 30 rooms furnished; modern in every respect. See W. H. GILBERT, 210 S. Broadway. 2

FOR SALE — 6-ROOM HOUSE, COMPLETELY furnished; rooms rented, which pays rent; will sell at bargain. 324 CROCKER ST. 'Phone Main 5391. 6

FOR SALE—
Country Property.

FOR SALE—$6000; 40-ACRE RANCH WITHin 12 miles of the city of Los Angeles on electric car line; good 6-room house, large barn, good well, windmill and tank, all necessary outbuildings, no alkali; 200-inch water supply for irrigation; 13 acres fine alfalfa; 2-3 cash, balance on time. For particulars address BOX 42, Inglewood, Cal. 6

FOR SALE — $5000; 6 ACRES, GARDENA, good 6-room house, 3 acres alfalfa; 200 chickens, 2 Jersey cows; plenty water; fire wood, some fruit and berries; good living from day of possession; a choice place.
FRED L. SEXTON, 102 S. Broadway. 7

FOR SALE — $5000; 6 ACRES, GARDENA, good 6-room house, 3 acres alfalfa; 200 chickens, 2 Jersey cows; plenty water; fire wood, some fruit and berries; good living from day of possession; a choice place.
FRED L. SEXTON, 102 S. Broadway. 7

FOR SALE — RANCH OF 30 ACRES IN high state of cultivation, with good water rights, near Rivera. Rented at $300 a year; tenant pays water; only $3000. A snap for some one. See HERRON-BAXTER REALTY CO., 301 H. W. Hellman Bldg.

FOR SALE—
$3000—CHEAP RANCH—$3000.
19 acres near Lake Elsinore; 12 acres in alfalfa, yielding heavily; 7 acres fruit, house, barn, well, splendid soil.
J. B. NICHOLS, 231 Douglas Bldg. 2

FOR SALE — EXCEPTIONAL OPPORTUNITY, 21 acres improved, plenty water, near city; no cash required if necessary; good reason for selling; cheap; low rate interest. COOPER, HALL & CUDDEBACK, room 234, Copp Bldg.

FOR SALE—EXCURSION. SPECIAL RATES. Good investments. Richest soils. Lowest price. Cheapest transportation. Best markets. Come talk with us about Central California lands. STOCKTON COLONIES COMPANY, 313 West Fourth street, Los Angeles. GILL & GROAT.

FOR SALE — 30 ACRES AT GARDENA, known to be one of the best places there; $2400; plenty water; land will raise anything; now in alfalfa. F. SNOVER, 119 S. Broadway. 2

FOR SALE—
Chicken ranches, $275 and up; close to city in fine condition.
JONES & RYDER LAND CO., 218 W. Third st.

FOR SALE—AT SACRIFICE, 60 ACRES, 20 miles from city, 2 artesian wells, registered Jerseys, Poland China hogs. For particulars call 1018 GRAND VIEW ST. 4

FOR SALE—ABOUT 25 CHICKEN RANCHes; some good bargains. M. W. ATWOOD & CO., 612 Grant Bldg.

FOR SALE—
Country Property.

FOR SALE—
FARM HOMES AT FIRST COST.
If you had a chance to buy 10 or 20 acres of good land, well supplied with water, for one-half its actual market value, would you take it?
Would you take it if the land was located where you knew in advance that it would increase three-fold BEFORE YOUR FIRST PAYMENT WAS DUE?
Would you take it if you could get this land on easy terms, remember, at HALF ITS MARKET VALUE?
We have a new plan for securing homes, which will do all this, and more, for you. A large tract of best land in well established district will be subdivided and distributed to several hundred families at the actual cost price per acre of the entire tract, and on terms easier than renting.
Land values will treble WITHIN 24 HOURS after location has been selected. If you do not investigate this at once it will be because you think this is "advertising talk" and not the truth.
It is the truth; and you will miss a great opportunity if you do not call at our offices or write for information at once.
No land for speculators. Only those desiring homes need apply.
CALIFORNIA HOME EXTENSION ASSOCIATION, 628 Chamber of Commerce Bldg., Los Angeles.

FOR SALE—BY
ERKENBRECHER SYNDICATE (Ltd.)
WE HANDLE BARGAINS ONLY.
We have for sale 35 acres of fine soil surrounded by walnut and orange groves, which cannot be bought for less than $300 to $1000 per acre. The improvements consist of a six-room house, small barn, etc. Two new wells, 350 feet deep, with complete pumping plant, and also seven shares water stock worth $700; one acre oranges, ten acres alfalfa; personal property includes three horses, five pigs, over 200 chickens, 15 tons of hay, 10 cords of wood and new farming implements, making a total of over $1000; the 35 acres cost $5600, one year ago, and the pumping plant has just been completed at a cost of over $3000; the owner of this property will sacrifice over $3000 and sell it for $6500, as he wants to go at once to Goldfields. The ground alone is worth the money, without any improvements whatsoever. Investigate quickly.
ERKENBRECHER SYNDICATE (Ltd.) MEMBERS L. A. REALTY BOARD. 304 BRALY BLDG., 4th & SPRING.

FOR SALE—$30,000; ONE OF CALIFORNIA'S finest farms; 267 acres, all beautiful valley land, close to large town in Alameda county; in a climate unsurpassed in the State; this farm never fails in producing magnificent crops of grain, also the choicest hay grown in the State, which is shipped East in large quantities from this point; improvements all first-class; a fine residence of 8 rooms and bath, large barns, etc.; water in great abundance from a 25-foot well, and perpetual stream through the property; over $6000 in personal property, including 14 head of splendid mares and colts (draft stock;) also 22 head of high-grade Holstein cattle, together with farming machinery, vehicles, etc.; all as good as new; this farm produced $5600 last season (statement on file at this office;) owner is old and desires to retire and go to Europe, the property being too valuable to lease during his absence; get full particulars of this magnificent and money-making farm. H. H. CRANE, 508 California st., San Francisco.

FOR SALE—
THE REALTY TRUST CO. of Los Angeles. Capital paid up, $100,000.
ALFALFA COLONY, Situated in TURLOCK IRRIGATION DISTRICT, with ABUNDANCE OF WATER.
These lands are offered in lots of 20 acres and upwards—cheap and on easy terms to actual settlers. If planted to alfalfa this land should pay for itself from the second year's crop.
TULARE CO. LAND—900 ACRES as a whole at $14.50 per acre—47 shares of water in the Babcock ditch, all fenced, some large oak trees; artesian water can be had at less than 300 feet; on the Santa Fe Railroad; mortgaged to bank for $10,000 at 7 per cent., which can remain.
THE REALTY TRUST COMPANY OF LOS ANGELES, 129 S. Broadway.

FOR SALE—
CALIFORNIA ALFALFA COLONY, IN TURLOCK IRRIGATION DISTRICT.
Abundance of water. Big canals. Sold in 20-acre tracts and upwards. Only $5 per acre.
EASY TERMS. LONG TIME.
Adjacent lands are now occupied by hundreds of prosperous families.
WANTED—25 MEN
With small amount of capital and two strong arms to join with us in planting 25 20-acre tracts in alfalfa, vineyard and orchard—an easy way to get a home of your own; come and talk with us about the plan. We can help you secure a home that will pay for itself in two years.
160 acres in Turlock Irrigation District to exchange for Los Angeles or adjacent property.
THE REALTY TRUST CO. OF LOS ANGELES, 129 S. Broadway.

FOR SALE—
WE SELL THE EARTH. BASSETT & SMITH. WHEAT—ALFALFA.
NOTHING IN THE STATE SO GOOD FOR FOUR TIMES THE MONEY.
Fine level land, produces 20 to 30 sacks of wheat and large crops of alfalfa; richest sediment soil; water for irrigation, near to railroads and good markets.
The best farming proposition in the State today; worth four times the price asked.
$15 TO $20 PER ACRE.
Excursions twice a week. See us at once.
BASSETT & SMITH, 202½ S. Broadway, rooms 207-208.

FOR SALE—FINE FOOTHILL RANCH near Los Angeles; 10 acres in the foothills between Los Angeles and Pasadena; planted to winter tomatoes, table grapes, berries, apricots, etc.; good well and pumping plant; barn, chicken yard, etc.; strictly modern 7-room bungalow; 200 chickens, 150 pigeons, Jersey cow and 9 tons hay; this is in one of the prettiest locations in the county; elegant view of mountains and ocean; price $6000; might take part trade in Minneapolis property. See L. M. PRATT, 608 Laughlin Bldg. 2

FOR SALE—CHICKEN RANCH—
5 acres, ½ deciduous fruits, ¼ table grapes; 7-room house, barn, chicken house and corrals, enclosed alfalfa patch, 100 thoroughbred chickens, incubator, 2 brooders, well and pumping plant, property faces on fine boulevard 100 ft. wide; price $3200.
SAN GABRIEL REALTY CO., End of car line, San Gabriel.
3 Or 404 Bradbury Bldg. Both phones 1457.

FOR SALE—BOUND TO INCREASE IN value; have sold 4000 acres of Ranch Cotati, 40 miles from San Francisco, near Petaluma, to 220 settlers for poultry, fruit and general farming; 5700 A. for sale in suitable tracts, as we are selling this large ranch to close an estate you will find our prices less than for similar lands in neighborhood. Apply to the COTATI CO., owners, for information, 302 California st., San Francisco, Cal.

FOR SALE — 12,000-ACRE RANCH, NORTHern California; 800 acres hay land; 600 tons hay; 1000 head cattle; 8000 cords of tan bark, worth $15 per cord; horses, tools, machinery, etc., necessary to carry on such a place; plenty good bargain, and the price is right.
DRAWBAUGH & HUBBARD, 433 Pacific Electric Blk., Sixth and Main. 'Phone Main 5368. 1

FOR SALE—$6500; 104 ACRES, BURBANK, good soil; level land; plenty water; 25 acres grapes; five-room cottage; greatest bargain in California; $6500; easy terms. BRYANT & ALLYN, 514 Bryson Blk. 2

FOR SALE—
Suburban Property.

FOR SALE—$1500, 2½ ACRES OF FINE LAND near the city on car line; small house and barn; fine well and mill, 4000-gallon tank; all kinds of fruit, also nice horse, wagon and harness; nice Jersey cow, 100 hens, farming utensils; household goods; now, if you want a nice little home to step right in for $500 under the value, come and talk with the owner, $1500. L. L. M'GREAL, 232 Bryson Block, Second and Spring. 2

FOR SALE—
PASADENA, 2 BLOCKS OUTSIDE CITY LIMITS, five acres, all in fruit; on Orange [illegible] Lake ave. car line; fine residences all around; only $750 per acre; an elegant [illegible] home.
GORDON & CO., [illegible] Wilcox Bldg. 2

FOR SALE — SUBURBAN, NEAT 5-ROOM cottage, partly furnished; splendid lawn and flowers; all under fence; cow and chickens; location northwest, near Hollywood car line; 5c fare; price $1900, $500 down, and balance to suit. Address O, box 18, TIMES OFFICE. 2

FOR SALE—BOYLE PLACE, HOLLYWOOD, will please you; it is a high-class residence property, with sidewalks, streets curbed, building restrictions, etc. Secure FREE CAR TICKETS from HERRON-BAXTER REALTY CO., 300-301 H. W. Hellman Bldg.

FOR SALE—
100 acres of the best high foot-hill land near Whittier; suitable for winter gardening; an abundance of pure soft water; will sell in 10 or 20-acre lots, at low price and on easy terms.
W. J. HOLE, 349 Wilcox Bldg. 10

FOR SALE — BEAUTIFUL SUBURBAN home, 8-room house, and acre ground; corner White Oak and Magnolia aves., Monrovia, Cal., at a bargain for cash, to close out an estate. S. P. MULFORD, executor, 701 Trust Bldg.

FOR SALE—
Several 20 and 40-acre pieces of good walnut land with plenty of water; deep decomposed granite soil; location near Whittier.
W. J. HOLE, 349 Wilcox Bldg. 10

FOR SALE—15 ACRES FINE FOR SUBDIVISION, with big profit; adjoining city, southwest; cheaper than anything around there. R. D. LIST, 212 Tajo Bldg. 10

FOR SALE — 12 ACRES ON SANTA FE ave. north of 28th st., by OWNER. Inquire at Linwood and Alameda sts. 5

FOR SALE—POULTRY RANCHES, FROM ½ acre up. OLIVER FOSTER, Route 2, Los Angeles

FOR SALE—
Suburban Property.

FOR SALE—
ACREAGE. RANCHO DEL MAR. ACREAGE.
ACREAGE. ACREAGE.
Right at the gateway of Ocean Park, where $1,000,000 is being spent in improvements. Do you know there is no investment so safe, and as sure to increase in value as good acreage near a popular beach town? Why buy a lot for $700 when you can buy an acre that will make 6 lots for less money? RANCHO DEL MAR tract is all set to walnuts. We furnish you water free. All you want, 1 share of water stock with each acre of land. We have 30-H.P. engine, 12-inch well, pumping 75 inches of water. Others tell you they furnish abundance of water, but you have to pay for it. Remember, when you make your purchase, that water is not only king, but it comes high when you have to buy it. We will pay $100 to any person that will show us as good a deal in acreage on L. A. Pacific R.R. between Rancho Del Mar and Ocean Park. Terms one-quarter cash, balance monthly or quarterly, just as you like, 6 per cent. interest. Our representative is on the tract. Take L. A. Pacific via Palms, 4th and Hill, or at our office, or call at office, we will be pleased to answer any questions concerning tract.
M'KENZIE & BLENKIRON, 409 Hellman Bldg., N.E. cor. 4th and Spring.

FOR SALE—
QUARTER ACRES, $150.
HALF ACRES, $300.
ON HOOVER ST. AND VERMONT AVE.
TWO ELECTRIC LINES.
TWO SCHOOLS.
CEMENT CURB AND WALK.
OILED STREETS.
PURE ARTESIAN WATER FREE.
FINE GARDEN SOIL.
LEVEL LOTS.
BEAUTIFUL VIEW OF MOUNTAIN AND VALLEY.
IN THE GROWING SOUTHWEST.
SMALL PAYMENT DOWN, $10 A MONTH.
LARGEST AND CHEAPEST LOTS ON THE MARKET.
Don't make a mistake by buying a small lot when you can get a choice level villa lot just a little further out at one-fourth the price.
Make the increase in value yourself instead of giving it to the other fellow.
Be wise. Get in on the ground floor.
THESE PRICES WILL DOUBLE SHORTLY.
Call for maps and free tickets.
EMIL FIRTH (OWNER,) 415-417 Laughlin Bldg.
'Phones Home 5105; Main 2543.

FOR SALE—FINE HOME SITE.
Near Hollywood, size 105x200.
Healthiest location in a healthy section, near Mr. Arthur Letts' $50,000 home; adjacent to Homer Laughlin's and W. E. Cummings' places; plenty of pure mountain water.
California house, chicken-house, yards and all kinds of fruits, such as figs, apricots, peaches, etc.; strawberries, Loganberries and blackberries.
Worth $2000; will sell for $1550. Other lots adjacent selling for more.
Address O, box 55, TIMES OFFICE. 5

FOR SALE—ON EASY TERMS, OR WILL exchange for a good cottage and pay difference. A fine corner of 2 acres in alfalfa, fruits, berries and ornamental trees. Small house, barn, carriage-house, chicken houses and corrals. Price $1600, clear.
2 J. C. FLOYD, 205-6 Mason Operahouse.

FOR SALE—UP-TO-DATE ACRE CHICKEN ranch, close in. Apply 213 E. 14TH. 2

HOLLYWOOD.

FOR SALE — $250, AT COLEGROVE, FOR 50-foot lots, $450 East Hollywood, near Sunset Boulevard, easy terms. WM. N. HOLWAY, 220 Grant Bldg. 2

FOR SALE—HIGH, SIGHTLY VILLA LOTS and acreage in West Hollywood, moderate prices. Apply to DR. GARDNER, owner, Gardner st., Hollywood.

GLENDALE.

FOR SALE—
SUBURBAN PROPERTY. GLENDALE.
For Sale—$2500; 5 acres, planted to bearing vineyard, but opposite property near foothills, adjacent to carline, selling at more than double; an opportunity which cannot be duplicated, city or suburban; can be subdivided; might entertain exchange for city property.
$18,500—20 acres, bearing oranges and lemons; beautiful new 10-room residence, with pumping plant, situated within 10 minutes' walk of trolley; terms; must be seen to be appreciated.
Have a 6-room house with 20 acres productive property, or will sell 5 acres of this tract with house; price $500 per acre.
Address ROOM 8, 220 Franklin st.

FOR SALE—
Lemon and Orange Groves.

FOR SALE—BY
W. I. HOLLINGSWORTH & CO.
WE ARE AGENTS FOR 5 ACRES OF ORANGES IN ONE OF THE FINEST ELEVATED PORTIONS OF PASADENA. OWNER SAYS "SELL." THIS CAN BE BOUGHT AT A GREAT BARGAIN. SEE US.
W. I. HOLLINGSWORTH & CO., 343-5-7 WILCOX BLDG., SOLE AGENTS.

FOR SALE—10 ACRES 10-YEAR-OLD ORange and lemon grove, $450 per acre; owner cannot give attention; will sacrifice or exchange for good property. Address OWNER, O. box 24, Times office.

FOR SALE—
Beach Property.

LONG BEACH.

FOR SALE—THERE IS BUT ONE OCEAN and land near it will never be less.
In the Atlantic City of the West. Large and beautifully situated lots, $300 to $500; 70x135; Ocean Villa tract; easy terms; within one block of car line. These are within direct line of growth of Long Beach and close in.
Lots in Alamitos Bay Heights, overlooking bay, ocean, Catalina, etc.; boating at your door; $125 to $300; several acre villa sites only $500; easy terms.
Have brand new 6-room strictly modern cottage in Alamitos Heights; porcelain bath, toilet, wash bowl; to induce settlers will sell for cost, $1600 l't 50x135, $200 cash, balance to suit.
$300 per acre; a fine 5-acre tract in Alamitos Heights; just the thing for suburban home and to raise chickens and small fruits; richest land around that section. See
ARTHUR W. CLEAVER, Member L. A. Realty Board, 561-563 Pacific Electric Bldg., 6th and Main. 'Phone 8382 Home. 6

OCEAN PARK.

FOR SALE—
Here is the best investment in Ocean Park, 4-flat apartment house of 4 rooms each, each flat has separate bath and toilet. Near big bath-house and 3 minutes' walk for pier and full view of ocean, which view can never be cut off. The flats are furnished complete for light housekeeping; new furniture from Barker Bros. The plumbing is of the very best; colonial sideboard, walls and ceiling paneled and stained; every comfort has been supplied. Flats rent for good figure; lot 30x116 with 54 feet in the rear on which could be erected 2 small flats with very little expense; price $9000; this will bear the closest inspection. Call and let me show it to you.
ARTHUR W. CLEAVER, Member Los Angeles Realty Board, 561-563 Pacific Electric Bldg., Sixth and Main. 3

FOR SALE—
CALIFORNIA REALTY CO., OCEAN PARK, CAL.
Venice, Ocean Park and Santa Monica. Real Estate, Rental and Insurance Agents. Special attention to business of non-residents; satisfaction guaranteed. Offices, cor. Club House ave. and L. A. Pacific Ry. and cor. Marine and S. Second sts. 'Phone Sunset 2051. P.O. Box 777.

FOR SALE—OCEAN PARK.
Nearest acreage to Ocean Park, overlooking Venice of America, $450 per acre, $50 down and $10 monthly; strand and all Ocean Park property. THE H. L. MILLER CO., 150 Pier ave.

FOR SALE—
A snap; 12 Rose ave., 5-room cottage, nicely furnished; lot worth $1200; terms to suit; bath, electric light and gas; best buy at Ocean Park. $2100.
We are sole agents.
THE REALTY TRUST CO. OF LOS ANGELES, 129 S. Broadway. Phones, Ex. 66; Main 666.

WANTED—AM LOOKING FOR A BARgain in lot at Short Line Beach or Ocean Park; cash is ready. BOX 144, OCEAN PARK. 4

FOR EXCHANGE—
Real Estate.

FOR EXCHANGE—
I have 5-acre ranch in Glendale, 10-acre ranch in Ontario and also 10-acre ranch in Cucamonga, near Upland, owners wish to exchange for cottage or income property in Los Angeles. What have you?
I also have lots in Ocean Villa Tract, Long Beach, full view of the ocean, good high level ground, which I desire to exchange for new 5 or 6-room cottages in Los Angeles. I want good houses, nothing cheap.
I also have clients who desire to exchange their large beautiful homes in this city for good large rooming-houses. What have you? See
ARTHUR W. CLEAVER, Member Los Angeles Realty Board, 561-563 Pacific Electric Bldg., Sixth and Main. 2

FOR EXCHANGE—OR SALE: A FINE 5-acre ranch property at a bargain; soil A No. 1; improvements consist of a nearly new 1½-story house containing 6 rooms on the first floor and room enough on second floor for three additional rooms; fine well, windmill, tank, etc.; value of improvements $2250; land cost $1750; will sell for $3250 complete or exchange for Los Angeles property of equal value; a snap for some one.
ERKENBRECHER SYNDICATE (LTD.) Members L. A. Realty Board. 304 Braly Bldg., 4th and Spring sts.

FOR EXCHANGES—AND ORANGE AND LEMON GROVES throughout the districts of San Dimas, La Verne and Charter Oak, also for cash investments in this class of property, better call on the man who has been at it for 28 years and has exclusive agency for the best properties. Address
W. T. MICHAEL & SON, 371 W. Second st., Pomona.
Los Angeles office with CARDWELL & TRUBY, 114 Henne Bldg., 122 W. Third st.

FOR EXCHANGE—REAL ESTATE—
$1500—Pasadena ave., 2 lots, 100 ft. front; want acreage or cottage.
$1800—Cottage, cor. lot, near Westlake Park; want lots at some of the beaches; prefer Hermosa or Manhattan.
$5500—Hope st., near 4th, 10-room house; want cottage or close-in acreage.
We have several houses in this city for Eastern or ranches.
CARDWELL & TRUBY, Home 231,
2 114 Henne Bldg., 122 W. Third.

FOR EXCHANGE — OR SALE: W. 28TH st., property of 7 rooms; modern conveniences; near W. Adams st.; will exchange equity of $2300 for lots. What have you to offer?
HERRON-BAXTER REALTY CO., 301 H. W. Hellman Bldg.

FOR EXCHANGE—MAGNIFICENT RESIdence in best suburb of Chicago, 16 rooms, large grounds, fine barn, cost $30,000; this goes for $20,000; want L. A. city or country of equal value; snap for the right party. DAVIS & ROUSE, 324 Bryson Bldg. Main 2422; Home 5959. 12

FOR EXCHANGE — NORTH PASADENA; a good corner lot, 75x150 feet, worth $400; clear; will accept a good family driving horse in part payment.
J. B. SEXTON, 102 South Broadway, Los Angeles, Cal. 4

FOR EXCHANGE—
Will exchange furniture and lease of a 50-room family hotel, clearing over $3000 per year, for residence or vacant; price $9000.
GREENE & UNDERWOOD, 330 and 331 Bradbury Bldg. 2

FOR EXCHANGE—$4000 IN LOTS, HOLLYwood district, some clear, some otherwise, for a clear ranch. $1200 equity in cottage for lots. $5000 equity in income property for ranch, clear. Owners see WM. N. HOLWAY, 220 Grant Bldg. Home 939. 2

FOR EXCHANGE—FINE ORANGE GROVE at Rialto; 10 acres navels in fine condition; crop last season, 3 carloads; price $10,000; want income property in Los Angeles, Pasadena or beaches. See L. M. PRATT, 608 Laughlin Bldg. 2

FOR EXCHANGE—MORTGAGE—
$2500, 7 per cent., 3 year, for a good, modern, well-located 6-room cottage of equal value.
J. B. SEXTON, 102 S. Broadway. 4

FOR EXCHANGE—
I make a specialty of exchanging real estate, particularly California for eastern. Member L. A. Realty Board. C. W. CONWAY, 304-5 Bradbury Bldg.

FOR EXCHANGE—I LOT ON FOURTH ST., in South Santa Monica, and one baby grand piano, as part payment for ocean front lot in North Manhattan Beach. Address P, box 2, TIMES OFFICE.

FOR EXCHANGE—I HAVE $300 EQUITY IN 10 acres about 3 miles from Altadena; mortgage $150; want barn, harness and wagon for desert travel. A. J. RUTLEDGE, 119 S. Broadway.

FOR EXCHANGE— H. W. SMITH & CO., 117 S. Broadway, want equity in cottages or grocery stocks for A1 rooming-houses; suburban for city; vacant lots for team mules. 2

FOR EXCHANGE—ORANGE GROVES exchanged for eastern; $5000 and upward.
F. M. SIMPSON & CO., "Real Estate Exchanges Exclusively," H. W. Hellman Bldg. Tel. 2089.

FOR EXCHANGE — NEW AND MODERN home, 8 rooms, large lot, sightly location; Westlake way, $7500; mortgage $4000; what will you give for equity? Address N, box 54, TIMES OFFICE. 4

FOR EXCHANGE — ALFALFA, ORANGE, lemon ranches for city; city or country, rooming-houses, merchandise; can match anything. C. M. BUCK, 117 S. Broadway. 6

FOR EXCHANGE—WE EXCHANGE ANYthing, everything, anywhere; come and see us; it will pay you. DAVIS & ROUSE, Home 5959, Main 2422. 324 Bryson Bldg. 15

FOR EXCHANGE—
Clear vacant lots for equities in city houses or cottages. CHAS. S. MANN, 315 W. Fourth st. Home 'Phone 4171.

FOR EXCHANGE—130x150, CORNER, N.W., for beach lots, between Del Rey and Santa Monica. A. T. STEWART, 218 Wilcox Bldg.

FOR EXCHANGE—GO TO E. D. WILliams for quick exchanges in real estate, with BEN WHITE, 308 Bryson Blk.

FOR EXCHANGE—BEN WHITE WILL EXchange your property. Offices 308 and 309 BRYSON BLDG., Second and Spring.

FOR EXCHANGE—LOS ANGELES OR CALIfornia for eastern. Consult GORDON & CO., 254 Wilcox Bldg.

FOR EXCHANGE — WILL EXCHANGE good land, clear, for fine piano. W. J. HOLE, 349 Wilcox Bldg. 2

FOR EXCHANGE—EXCHANGES A SPEcialty. EDWIN SMITH, 402 Laughlin Bldg.

FOR SALE—
Miscellaneous.

FOR SALE—WE MUST DISPOSE OF OUR magnificent Kranich & Bach cabinet grand piano, fancy walnut case, cost $500; in perfect condition; will sacrifice; must be sold at once. Apply today, 237 N. FLOWER ST. 2

FOR SALE — 20-HORSE POWER PORTAble steam engine; good condition, $200 to first comer; other engine bargains as good. WESTERN IRON WORKS, 908 N. Main st.

FOR SALE—BEAUTIFUL NEW, MODERN 2-flat home; large and elegant grounds and surroundings; select locality; rents $60 month. See OWNER on premises, or 276 COPP BLDG.

FOR SALE—LEASE FOR TERM OF YEARS, lot 90x145 to alley, fine corner on Central ave., north of 16th st., for any kind of business. LEUSCHNER & CO., 442 S. Broadway. 4

FOR SALE—OUR MAGNIFICENT KRANICH & Bach piano, cabinet grand, fancy walnut case, cost $500; in excellent condition; will sacrifice. Apply 237 N. FLOWER ST. 2

FOR SALE—3 SECOND-HAND BILLIARD and pool tables, suitable for private or public use. Address M, box 85, TIMES OFFICE.

FOR SALE—GOOD RAG CARPETS AND rag carpet rugs, made at 3020 Downey ave., also rag carpets for sale. K. E. REBENTISCH. 8

FOR EXCHANGE—GOOD PAYING INCOME property for vacant lot or lots. Address MRS. C., 332 S. Bunker Hill ave. Home 7140. 4

FOR SALE—EXTRA GOOD MIXED PAINT in broken lines at $1.10 per gallon while it lasts. Quality guaranteed. WHITING'S, 9th and Maple.

FOR SALE—CHEAP, 500 TO 1000 CORDS dry 1-foot gum wood. M. L. HELSEL, 638 S. Hope st., Home phone 3134.

FOR SALE—POSTAGE STAMPS FOR COLlections bought, sold and exchanged. NEW STAMP STORE, 210 Mercantile Place. 2

WANTED — JAPANESE WOMAN MAKE fine embroidery for Christmas presents. THE YAMATO, 216 S. Broadway. 13

FOR SALE — HORSE-CLIPPING MACHINE in good shape, on 438 American ave., Long Beach. E. M. GWIN. 3

FOR SALE — MOVING PICTURE FILM; song slides; magic lanterns. 109 Montgomery st., S. F., Cal.

FOR SALE—CABINET BATH CHEAP; COST $12; as good as new. Apply at once at 524 S. HILL ST.

FOR SALE—NEW $35 LADY'S WOOLTECK Raglan, never worn; size 36; $20. 620 TRUST BLDG. 4

FOR SALE—WHITE DIAMOND RING, ¾, 1-32, $40; need money. ROOM 8, 120 N. Main. 4

FOR SALE — VERY CHEAP; WINDMILL, pump and tank. 1738 HOBART BLV'D, West 1850. 5

FOR SALE—DIEBOLD SAFES, LARGEST stock on Coast. ANDERSON, 212 N. Main.

FOR SALE — FIRE-PROOF SAFE; WILL buy, sell or exchange. 409 E. SECOND ST.

FOR SALE — FIRE-PROOF SAFE; WILL buy, sell or exchange. 409 E. SECOND ST.

FOR SALE—FIRE-PROOF SAFES; BUY AND exchange. ANDERSON, 212 N. Main.

FOR SALE—
Miscellaneous.

FOR SALE—CHEAP; COMPLETE WATER pumping plant, 40-H.P. boiler, injector, air tanks, fuel tanks, pumps, all necessary pipe and connection; 30x80 boiler house; Union copper cylinder steam-head pump; 100-barrel tank on 40-foot foundation; 2000 feet heavy galvanized trough with trestle. DORAN, BROUSE & PRICE, 106 Belmont.

FOR SALE—2000 WOODEN CORES, FROM newspaper rolls, 34½ inches, 52½ inches and 69 inches long; made from eastern pine; can be dipped in asphalt and used for water pipe where slight pressure is required; will sell for this purpose at 1 cent per linear foot. Call on CASHIER, Times Office.

FOR SALE—TELEPHONE YOUR "WANT" ads. to The Times. Special clerks are constantly in waiting at the other end of your 'phone to take your ad. Ring up any time of day or night. Sunset PRESS ONE, Home "THE TIMES."

FOR SALE—
Furniture.

FOR SALE—BY THE OWNERS OF THE building, furniture, all new, elegant, up to date, in the new, beautiful Fremont apartment house, 36 rooms, splendidly arranged, house full; will give profitable lease. 119 S. Fremont ave. McFATRIDGE BROS., owners, 310 S. Spring.

FOR SALE—HOUSEHOLD FURNITURE OF every description; office desks and chairs, counters, showcases, shelving, horseshoe lunch counter, and stools; grocer's computing scale. L. C. SKEELS, 907 S. Main. Tel. West 4193; Home 7023. 3

FOR SALE — COMPLETE FURNISHINGS, including handsome new piano, of 5-room modern home; house for rent, also. 1744 RICH ST. Pico car. Owner on premises. 2

FOR SALE—$350 BUYS THE FURNITURE in a modern 8-room house, close in, 7 roomers and boarders; cheap rent. GEORGE P. M'MANNON, 207 Potomac Bldg. 4

FOR SALE—FURNITURE; TWO OF THE finest mahogany dressers in the city and other nice furniture. GODDARD, 435½ S. BROADWAY.

FOR SALE—NEW FURNITURE IN NEW 5-room flat, cheap if taken immediately, parties leaving the city; close in. 219 E. 12TH ST. 4

FOR SALE—$200; 5 ROOMS, COMPLETELY furnished flat, modern; rent $23; lease; going away; don't wait. 559 S. HILL. 3

FOR SALE — FURNITURE OF THREE rooms, new, half modern cottage; rooms for rent. 645 GLADYS AVE. 3

FOR SALE—FOLDING BED, MATTRESS, gasoline stove, oven, cheap. Call Friday afternoon. 808 W. 37TH ST. 2

FOR SALE—FURNITURE OF 5-ROOM FLAT for sale cheap. 232 S. OLIVE ST., right near Angels' Flight. 2

FOR SALE — A SNAP; FURNITURE OF 6-room cottage at 827 W. SIXTH, $250; rent of cottage, $25. 2

FOR SALE—HEATING STOVE, WELSbach table lamp, chandelier, portiers. 324 W. 30TH. 2

FOR SALE—FURNITURE OF FIVE-ROOM flat, very reasonable. 746 SOUTH GRAND, or phone 6653. 4

FOR SALE—FURNITURE OF 5-ROOM FLAT, 746 S. GRAND. Very reasonable terms. 3

FOR SALE—GOOD FURNITURE OF 7-room house, $350, bargain. 625 KOHLER.

FOR SALE—GAS RANGES, FOLDING BEDS rugs and furniture, cheap. 853 S. OLIVE.

FOR SALE — HOUSEHOLD FURNITURE; private sale. 1617 W. 10TH. 2

BUSINESS CHANCES—
Miscellaneous.

FOR SALE — LIVERY STABLE, WELL LOcated; good stock; first-class business at a low price.
HERRON-BAXTER REALTY CO., 300-301 H. W. Hellman Bldg.

WANTED—MAN TO TAKE CHARGE OF fruit stand; must have $250; large stock; good business, low rent; have other business; willing to sacrifice to sell at once. THE UNIQUE REALTY CO., 636 S. Broadway. 2

TO LET—COMMERCIAL WAREHOUSE, 80x80 feet, on convenient spur of Santa Fe Ry., near Aliso st., easily accessible, in good repair; 5 years' lease at $40 per month. Address L, box 62, TIMES OFFICE. 3

FOR SALE—$15,000 HARDWARE BUSINESS, big paying, at invoice; principal street; low rent, long lease; there is a fortune in this business; don't miss this chance. H. P. ERNST, 306 Tajo Block. 3

FOR A SAFE INVESTMENT BUY MEMbership certificates in the Pacific Mining and Exploration Company; 46 developed mines, stamp mills; soon dividend payers. Investigate. 704-5 BRALY BLDG.

PARTY WITH FEW HUNDRED DOLLARS can buy out my business cheap; will do big holiday business; located on Broadway between Fourth and Fifth. Address P, box 7, TIMES OFFICE. 3

FOR SALE—HALF INTEREST IN TRANSfer business, established and paying; nice, clean proposition; guarantee making $10 daily; only $1000. SMITH & ASTON, 226 Laughlin Bldg.

FOR SALE — EIGHTH ST., NEAR SAN Pedro; almost new modern cottage; 5 large rooms; well built; pine finish; lot alone worth the price. H. O. BOWSER, 217-218 Mason Operahouse. 4

FOR SALE—SNAP; THRIVING BAKERY, confectionery and tea and coffee business; good storeroom in Los Angeles; finest residence section. Address O, box 91, TIMES OFFICE. 4

GOOD OPENING IN A NICE TOWN CLOSE to city for any one of the following: Shoe shop, restaurant, millinery store, dressmaking parlor. Address O, box 48, TIMES OFFICE.

FOR SALE—CANDY STORE, CENTRAL; ESTablished 10 years; snap this up; only $2500; also cigar stores, restaurants, cheap and close in. CARY & JAMES, room 5, 316 S. Broadway.

FOR SALE — REAL ESTATE BUSINESS; nice offices and furniture; good list of property; price $75. See me today about this. HORACE BURSON, room 25, 211 W. First st.

PARTNER WANTED FOR A WELL-PAYing, substantial business; $5000 required; you handle your money. Address BOX 1232, Los Angeles, Cal.

ADVERTISER WOULD CONNECT HIMSELF by way of investment and services with a strictly first-class business. Particulars necessary. Address O, box 71, TIMES OFFICE. 2

FOR SALE—AN INTEREST IN BUSINESS that pays 100 per cent.; buyer will receive $100 month salary; no fake. Call and investigate. F. SNOVER, 119 S. Broadway. 2

TAILORING BUSINESS IN LIVE COUNTRY town; making big money; $600 or invoice.
2 I. D. BARNARD, 116 S. Broadway.

FISH, BAKERY GOODS, FRUIT, CIGARS, etc., living rooms; building included, $800.
2 I. D. BARNARD, 116 S. Broadway.

BREAD ROUTE; OLDEST AND BEST IN this city; pays $25 week; bargain; $350.
2 I. D. BARNARD, 116 S. Broadway.

RESTAURANT AND STORE IN NEAR-BY town, R.R. depot; buildings included, $3000.
2 I. D. BARNARD, 116 S. Broadway.

FOR SALE—ONE OF THE LARGEST AND best-equipped livery stables in Los Angeles, or will exchange for clear city property. Address L, box 77, TIMES OFFICE. 4

FOR SALE — PHOTOGRAPH GALLERY; best location in the city; established 20 years; business good, price reasonable. Address B. B., box 72, TIMES OFFICE. 8

FOR SALE—ONE OF THE LARGEST AND best equipped livery stables in Los Angeles, or will exchange for clear city property. Address L, box 78, TIMES OFFICE. 4

I HAVE $10,000 TO INVEST IN AN ESTABlished business that will bear strict investigation and furnish a position. Address O, box 17, TIMES OFFICE. 4

FOR SALE — POOL AND BARBER SHOP; good chance to clear $150 profit at a sacrifice price as I am going to the gold field. At 1317 N. MAIN ST. 7

WE HAVE SOME GOOD BARGAINS IN cigar and grocery stores from $250 to $1000. Call in and see our list. CHAS. LANGE & CO., 605 S. Main st. 2

FOR SALE — GROCERY STORE; STOCK, fixtures, horse, wagon; on corner; good location. Cheap. GOLDEN STATE REALTY CO., 421 S. Spring st. 2

FOR SALE—GENTS' FURNISHING GOODS store at invoice, about $5000, in near-by suburban town. Address N, box 5, TIMES OFFICE. 6

FOR SALE—LAUNDRY ROUTE WORTH $400 at your own price, if quick; a good chance to get a good trade. Address O, box 23, TIMES OFFICE. 3

FOR SALE—A GROCERY AND MEAT MARket in the southwest; will sell at invoice. Address N, box 77, TIMES OFFICE. 1

FOR SALE—AT INVOICE BY OWNER, corner cash grocery, 2 years' lease. Call or address 1802 CENTRAL AVE. 3

FOR SALE—DELICACY AND RESTAUrant good location, $100; worth $200. OWNER. 578 Central ave. 1

FOR SALE — BUTTERMILK ROUTE; profits over $4 a day guaranteed; $550. Call rear 829 S. GRAND. 2

FOR SALE — CIGAR STAND DOING GOOD business; good location; owner going East. Call 135 E. FIRST. 2

$250 BUYS GROCERY STORE, 4 LIVING rooms, rent $15. Call at 3913 CENTRAL AVE. 2

FOR SALE—FINE TWO-CHAIR BARBER shop; leaving city. 516 W. JEFFERSON ST. 3

FOR SALE—RESTAURANT, CHEAP; GOOD trade and location. Call 1830 S. MAIN. 6

FOUR-CHAIR BARBER SHOP; MUST SELL; going East. Call at 119 W. THIRD ST. 2

I. D. BARNARD, 116 S. BROADWAY, WILL sell out your business for cash. 2

FOR SALE—FEED AND FUEL YARD, LONG lease. 545 CENTRAL AVE. 2

FOR SALE—BLACKSMITH BUSINESS AT Long Beach. 624 E. 4TH ST. 5

BUSINESS CHANCES—
Miscellaneous.

SALOON ON SOUTH SPRING STREET.
SALOON ON S. SPRING ST., NEAR SECOND ST. LARGE STOCK; LONG LEASE; FINE FIXTURES; SMALL BEERS, FINE WHISKY TRADE; DAILY SALES AVERAGE $140 PER DAY. WE HOLD OPTION AND CAN SELL LESS THAN ANY OTHER PRICE OFFERED. SEE LEE & MAUPIN, WITH M'DONALD & THROOP, 236 H. W. HELLMAN BLDG.
SALOON ON SOUTH SPRING ST.
SALOON IN VERY HEART OF CITY, SELLING $5000 WORTH OF STOCK A MONTH; LONG LEASE, CHEAP RENT, FINE FIXTURES, FIRST-CLASS TRADE. $16,000 IF SOLD AT ONCE. SEE US, LEE & MAUPIN, WITH M'DONALD & THROOP, 236 H. W. HELLMAN BLDG.
FIRST-CLASS HOTEL IN HEART OF CITY.
HOTEL IN VERY HEART OF THE CITY, 55 ROOMS, ELEVATOR SERVICE; LONG LEASE, CHEAP RENT, $7000. SEE US, LEE & MAUPIN, WITH M'DONALD & THROOP, 236 H. W. HELLMAN BLDG. 2

WHAT HAVE YOU RELIABLE TO SELL quick? We have customers with cash wanting hotels, factories, country stores, lodging-houses, grocery, dry goods, cigar, drug, furnishing, curio, stationery and all other kinds paying stores, restaurants, lunch counters, manufacturing, livery and sale stables, liquor places; this is headquarters for the better class openings, small or large, at satisfactory prices; our 14 years' successful experience will be beneficial both to buyer and seller. Call talk it over. 'Phone Main 1736. See PHOENIX REALTY CO., 335 S. Broadway, room 202. 2

FOR SALE—
Bakery, $1000; the best one in town for the money.
Grocery, 2 living-rooms, $800.
Wood and coal, a dandy, for $2000.
Grocery, 2 living-rooms, $900.
Grocery, will exchange, $2500.
Meat market, a good one, $700.
Country newspaper, $4350.
And I have anything you want in the business line.
W. H. CHANDLER, 232 Bryson Blk. 2

WELL ESTABLISHED BUSINESS IN PASADENA. Central location, best trade in the city; requires $3000 cash; thorough investigation invited.
THE BRADFORD & HILLIER CO., Broadway and Third, 414-415 Bradbury Bldg. 2

FOR SALE—½ INTEREST IN WELL-ESTABLISHED real estate office with lease, a hustler can easily clear $200 per month; have 2 offices; can't handle them both; want party who can take charge; price $150; cheap rent; large list of property; been doing business in same place for two years; this will stand the closest investigation. Apply 441 S. MAIN. 3

FOR SALE—
A complete little manufacturing plant in which the chances for profit are unlimited; business well established; price $3000.
JONES & RYDER LAND CO.,
3 Ground floor, 218 W. Third st.

COFFEE ROASTING PLANT FOR SALE—
This is a complete plant for the purpose; has roaster, mill, grader, cleaner, elevator, etc.; reasonable rent; long lease; price $1700. A money maker.
JONES & RYDER LAND CO.,
3 Ground floor, 218 W. Third st.

LOOK AT THIS SOUTHEAST CORNER OF 8th and Crocker; 9-room house and barn; lot 55½x125 for $7000.
San Pedro north of Eighth, on west side of street, with 6-room home; lot 44x135; $6500; business property.
HUGH SPARKMAN, 312 Grant Bldg.

FOR SALE—MONEY-MAKING BUSINESS—
We have an automobile and bicycle repair business, with complete equipment, which can be bought for $1000; now doing from $300 to $400 per month.
JONES & RYDER LAND CO., Ground floor, 218 W. Third st.

NEWSPAPER PLANT FOR SALE—
This is a business which at the price asked, $4500, will pay 30 per cent. on the investment, and a monthly salary of $100 besides.
JONES & RYDER LAND CO.,
3 Ground floor, 218 W. Third st.

WANTED—TO PURCHASE; IF YOU HAVE a business to sell that will bear a close investigation, list it with us. We have cash customers for opportunities of merit. THE REALTY TRUST CO. OF LOS ANGELES, Mason Operahouse Blk. 'Phones Home 666; Main 666.

FOR SALE— PRICE $3500.
Saloon, now doing $30 a day in a locality in which there are great possibilities for the future; elegant fixtures; reasonable rent; long lease.
JONES & RYDER LAND CO.,
3 Ground floor, 218 W. Third st.

THE OWNER OF AN APARTMENT-HOUSE of 120 rooms wishes to lease to good tenant; cheap; 5 minutes' walk to Third and Spring sts.; on a very fine corner; all outside rooms; house full; a bargain to the right party; will sell furniture cheap. Address O, box 50, TIMES OFFICE. 4

ON SALE—AN UP-TO-DATE, FIRST-CLASS Turkish bath establishment, the only one in town; contains, also, an electric light bath, with reflector, producing altogether 4000 candle power, and other arrangements; will sell at a sacrifice. LINDNER & CO., Fifth st., San Diego.

FOR SALE—AT $10,000.
Elegant confectionery and ice cream parlor on Broadway; has soda fountain; rent only $60; one of the largest.
JONES & RYDER LAND CO.,
3 Ground floor, 218 W. Third st.

FOR SALE—A FIRST-CLASS GROCERY, DOing a good business, on one of the busy streets of this city; near the new temporary postoffice. If you want a business, see this. Stock and fixtures will invoice about $3000. See R. L. CRAIG & CO., Los Angeles, Cal.

WANTED—IF YOU ARE LOOKING FOR A good proposition that will net you from $125 to $150 per month, with services, with a small investment of $290, call on CROTSENBERG, room 529, Byrne Bldg., corner Third and Broadway. Experience unnecessary. 2

IF YOU ARE LOOKING FOR AN INTEREST in a good-paying, established business, out of which you will make $150 to $300 per month and have $300 to invest in the business as a partner, party has more work than he can attend to, call 702 S. SPRING, room 209. 2

W. F. WATTS, REAL ESTATE AGENT, formerly at 624 S. Main, now at 351 S. Olive. Bargains in real estate. Rentals, houses and lots, both in city and country. Business chances. Mines and mining stock. Central Park Real Estate Office. 3

FOR SALE— FINE GROCERY.
Fine location; rent $18; horse and wagon and fine cash trade; price $1575.
JONES & RYDER LAND CO.,
3 Ground floor, 218 W. Third st.

FOR SALE—
—$2000—
Established business in this city, consisting of goods on hand, team and trade; paying about $175 per month. Address O, box 27, TIMES OFFICE.

FOR SALE—LEADING CIGAR AND TObacco store in the best business town of 2500 people, situated in the foothills of Southern California; a good business and a money-maker; will sell right. BOX 218, Corona, Cal. 11

GOOD OPPORTUNITY; $300 CASH BUYS elegant mail order office business; will clear owner $1200 yearly; invoices $330; profits 70 per cent.; rent $15; fullest investigation; experience unnecessary. OWNER, 313 Braly Bldg. 2

FOR SALE — NEW AND SECOND-HAND billiard and pool tables; easy payments; we rent tables with privilege of buying; modern bar fixtures; cheap prices. BRUNSWICK-BALKE-COLLENDER, 610 S. Broadway.

FOR SALE—ONE OF THE FINEST PROPositions that could be offered to man and wife understanding a bakery; counter trade; best prices; small but a money maker. $1000. Address N, box 4, TIMES OFFICE. 2

JOB OFFICE FOR SALE, CHEAP, OR trade; almost new; five machines (two being presses); 40 display fonts, 300 pounds body type; 100 pounds leads, slugs, brass dashes, etc. Address INGER DOTY, Santa Barbara.

$250 PER MONTH GUARANTEED RIGHT party on small investment; business established four years; must sell account other interests; good opportunity; cheap for cash. See OWNER and manager, 518 S. HILL ST. 3

WELL-LOCATED RESTAURANT ON S. Broadway; half or whole interest for sale; $400 will take half interest; doing excellent business.
GREENE & UNDERWOOD,
2 330 and 331 Bradbury Bldg.

FOR SALE—
—$2000—
Established business in this city, consisting of goods on hand, team and trade; paying about $175 per month. Address O, box 27, TIMES OFFICE.

FOR SALE—A SNAP; SWELL DRESSMAKing business; established five years; located in business center; rent reasonable; good income; price $500; this is an elegant chance. ALEXANDER RENTAL CO., 329 W. Fourth. 4

FOR SALE—GOOD-PAYING RESTAURANT at 610 S. BROADWAY. 5

TYPEWRITERS—

FOX TYPEWRITERS ARE THE EASIEST running and most durable. Call and examine. Free catalogue. Second-hand machines, all makes, cheap. TYPEWRITER AND OFFICE SUPPLY CO., 217 W. First st.

NEW ELECTRIC TYPEWRITER AND Blickensderfer Agency, 122 N. BROADWAY. Try our rental department. All makes. Late models. Home 6250.

FOR SALE—TYPEWRITERS, ALL KINDS bought and sold, rented and exchanged. TYPEWRITER EXCHANGE, Wilcox Bldg.

MONEY TO LOAN—

$850,000 TO LOAN—
R. G. LUNT, AGENT THE GERMAN SAVINGS AND LOAN SOCIETY, SAN FRANCISCO. 140 S. BROADWAY, HELLMAN BLOCK.

THE STAR LOAN CO.—
301 Copp Bldg., 218 S. Broadway.
This company is the private bank of the wage-earner or salaried employee. You can borrow on your note without security or endorser; private office and confidential.

		Monthly.	Semi-Monthly.	Weekly.
100	repay to us	$25.65	$12.85	[illegible]
75	repay to us	20.00	10.00	[illegible]
50	repay to us	13.35	6.65	[illegible]
25	repay to us	6.65	3.35	[illegible]
15	repay to us	4.20	3.00	[illegible]

TO LOAN—
$1500 on good real estate security at 7 per cent.
WRIGHT & CALLENDER,
2 322 S. Hill st.

MONEY TO LEND IN SUMS TO SUIT, ON real estate security at lowest current rates. WE MAKE BUILDING LOANS.
THE ROBERT MITCHELL CO., Both 'Phones 3221. 208 S. Broadway.

WANTED—HAVE $2000, $3000 AND $3500 FOR good city mortgages. Money ready.
HERRON-BAXTER REALTY CO.,
4 300-301 H. W. Hellman Bldg.

TO LOAN—MONEY, IN LARGE OR SMALL amounts, for long or short time, on first and second mortgage on real estate, or other good security; notes, mortgages, trust deeds, real estate contracts and all kinds of commercial paper bought. NOURSE & CO., 202 Trust Bldg. Both phones.

HAVE $1500 TO LOAN AT 7 PER CENT. southwest; also $2500, $3000 and $4000 on good city security.
If you want a loan call at my office money ready.
3 THOMAS S. WADSWORTH, 319-320 Douglas Bldg.

MONEY LOANED ON DIAMONDS, WATCHes, jewelry, all kinds of personal property. We loan you more money, less interest, keep your goods longer than anyone; no commission, appraisers or middlemen, or bills of sale; tickets issued. LEE BROS., 508 S. Main.

CASH CONFIDENTIALLY LOANED SALaried persons on note, without security or employer's knowledge; easy payments; no endorsers; lowest rates; hours 11 a.m. to 1 p.m., 2 to 5 p.m. Evenings, 6:30 to 7:30. COMMERCIAL DISCOUNT CO., 504 Frost Bldg.

ON DIAMONDS, JEWELRY, ETC., [..] rate; on furniture, pianos, livestock, etc., without removal, any amount, low interest, quick, private, reliable. REID & CO., 322 S. Broadway, room 128, 'phones 1925, [..].

TO LOAN—
$200 to $50,000 to loan on real estate or other good securities; low rate of interest. Established 1886.
LEE A. M'CONNELL & CO., 145 S. Broadway.

$$$$ $500 TO $500,000 $$$$ to loan on city property at 4½ to 7 per cent.
A. T. JERGINS & CO., Suite 440 Hellman Bldg., cor. 4th and Spring.

DON'T BORROW TROUBLE, BORROW money; salaried men and women accommodated on their note without mortgage or indorser; confidential. CHERRY, 211 O. T. Johnson Bldg., corner Fourth and Broadway.

MONEY LOANED ON DIAMONDS, WATCHes, jewelry, pianos, furs, furniture, etc.; old established office in the city; largest business; lowest rates; safe, private, reliable. UNION LOAN CO., 114 S. Spring.

MONEY LOANED ON FURNITURE, PIanos, live stock, etc.; we charge you no commission, no publicity. COLYEAR FURNITURE CO., 322-324 S. Main. 'Phones [..] 1117, Home 3154.

A MINT OF MONEY TO LOAN; LOWEST interest, on pianos, automobiles, diamonds, furniture and real estate; privacy assured. Open 9:30 a.m. to 5 p.m. Office 1, 245½ S. HILL ST.

MONEY LOANED SALARIED PEOPLE without security; notes bought; loans on stocks, bonds and warrants. TRADERS' EXCHANGE, 221 Bryson Bld. Tel. Black [..].

MONEY TO LOAN IN SUMS TO SUIT ON city or country property at reasonable rates. HORNBECK & WILSON, suite 404, Bradbury Bldg. Members L. A. Realty Exchange.

WE HAVE MONEY TO LOAN IN VARIOUS amounts on good city property. THE REALTY TRUST CO. OF LOS ANGELES, 129 S. Broadway. 'Phones Ex. 666; Main 666.

R. W. POINDEXTER, 309 WILCOX BLOCK, loans in any amount on city and country property, or other first-class security; installment and building loans made.

MONEY LOANED SALARIED PEOPLE and others without security; easy payments; Largest business in 50 principal cities. TOLMAN, room 432, 124 N. Spring st.

TO LOAN—$500 TO $100,000 ON CITY REAL estate; low rate of interest, first mortgage security. T. R. WALLACE, 308 Braly Bldg. Phones Home 6839; Main 4653.

IF YOU HAVE A LOT I WILL FURNISH the money and build for you on easy terms. Plans free. E. S. WILLIAMSON, Builder, 202 Grant Bldg.

MONEY AT 4½ TO 8 PER CENT. NET, ACcording to size and character of loan. EDWARD D. SILENT & CO., 216 W. Second st.

MONEY TO LOAN ON FIRST MORTGAGES, Los Angeles city real estate. Apply to A. TETLEY, 500 H. W. Hellman Bldg.

MONEY ON DIAMONDS, FURNITURE, ETC. Low rates; quick, private. SYNDICATE LOAN CO., Inc., 138½ S. Spring. 'Phone [..].

MONEY TO LOAN—6 TO 7 PER CENT.; GIVE amount wanted and description of security. Address O, box 36, TIMES OFFICE.

TO LOAN — MONEY LOANED WITHOUT security (private). WATSON & CO., 322 Trust Bldg. Phone Home 2790.

PRIVATE MONEY; NO RED TAPE, ANY amount, on good security. M. M. DAVISON & SON, 204-6 Wilcox Bldg.

MONEY TO LOAN ON CITY OR COUNTRY real estate. THOMAS S. WADSWORTH, 319 and 320 Douglas Bldg.

H. S. SPARKS LOANS MONEY ON COMmercial paper, diamonds, etc. 605 H. W. HELLMAN BLDG.

TO LOAN—6 TO 7 PER CENT. ON CHOICE city property. BRADSHAW BROS., Bradbury Bldg.

$3000 TO LOAN AT 7 PER CENT.; INquire GREENAWALT & SCHRIVER, [..] First st.

FOR LARGE OR SMALL LOANS ON REAL estate, see WATSON, 322 Trust Bldg., [..] 2790.

TO LOAN—MONEY ON DIAMONDS, PRIvate. Address O, box 80, TIMES OFFICE.

TO LOAN—PRIVATE FUNDS ON REAL ESTATE. GORDON & HUBBARD, 433 Douglas [..].

TO LOAN—MONEY LOANED ON CITY AND county property. M'CALL, 114 N. Spring.

KERNER LOANS ON DIAMONDS AT BANK rate, any amount. 301 FROST BLDG.

EDWARD C. CRIBB, 123 S. BROADWAY, loans in any amounts, city and country.

PRIVATE MONEY AT 6 TO 7 PER CENT. LOCKHART & SON, 209 W. First st.

MONEY TO LOAN ON CITY SECURITY. H. M'NEIL, 209 Wilcox Block.

MONEY TO LOAN. M'NEIL, 209 WILCOX BLK.

PHYSICIANS—

DR. SMITH, SPECIALIST FOR WOMEN. First-class private hospital, trained nurses, every convenience for the care and treatment of obstetrics, surgical and all other female diseases; ten years in Los Angeles. Write or call for my journal on Diseases of Women. Free consultation. 'Phone [..] 532. Office, 407½ S. BROADWAY.

DR. E. E. EADS TREATS FEMALE diseases and irregularities, nervous and [..] diseases, rheumatism, specific blood [..] in every form; permanently cured. [..] SPRING ST. 'Phone Home 4180.

DR. SOMERS, SPECIALTY DISEASES of women and nervous and chronic diseases of either sex; 25 years' experience. [..] Currier Bldg., 212 W. Third, bet. Spring and Broadway. Home 'Phone 5180.

CANCER—A SURE, SAFE AND PERMANENT cure, neither knife, plaster nor hypodermic. MRS. S. J. BRIDGE, who [..] Aldrich, M.D., room 4, Hotel Savoy, 4th and Broadway.

LONG AND SUCCESSFUL PRACTICE; EXperienced, competent ladies' specialist; [..] reliable; cases guaranteed. MRS. [..] 521 W. 10th, bet. Figueroa and Flower.

FEMALE DISEASES OF ALL KINDS, weaknesses, private diseases, blood and skin diseases cured. DR. [..]BURG, 607½ S. Broadway.

DR. REBECCA LEE DORSEY, [..] Blk. Women's, children's diseases, obstetrics. Hours 1 to 4 p.m. Tel. [..]

JULIAN MACRAE, INITIATE, [..] and nervous diseases. 1142 S. FLOWER. Home 4064.

DR. PRITCHARD, RECTAL [..] and chronic diseases. 306½ S. Broadway.

DR. F. P. HOY, EYE, EAR, NOSE, throat. 506½ S. BROADWAY.

DR. TAYLOR, FEMALE SPECIALIST, obstetrics, over Belasco Theater, [..].

Liners.

MONEY WANTED—

WANTED—LOANS.
We have many applications for loans $1000 to $10,000, on excellent city property. We can place your money to excellent advantage, recommending only loans as we know are absolutely safe. THE REALTY TRUST CO. OF LOS ANGELES, 129 S. Broadway. 'Phones [..] Main 666.

MONEY WANTED—
$3000 on gilt-edged loan at [..] per cent. net, improved land.
$1200—Excellent value at Ocean Park [..] cent. for 1 year.
$1500—10-acre ranch, dwelling and [..] plant, between Chino and Pomona [..]
THOS. S. WADSWORTH, 319-320 Douglas [..]

WANTED—MONEY. MONEY WANTED.
We can get you 7 per cent. interest for your money, secured by first mortgage, city property.
A. T. JERGINS & CO., Suite 440, Hellman Bldg., cor. 4th and Spring.

WANTED—MONEY, AN OPPORTUNITY open to invest $1000 where we believe it will pay dividends of 20 per cent. and double value many times; and at the same time as safe as a bank. Ask for MR. E. B., No. 306 Wilcox Bldg.

WANTED—$1200 BUILDING LOAN, [..] mortgage, 7 per cent. net, for 3 years; security 5-room $1600 cottage and lot, [..] at $750, in good neighborhood. JOHNSTON, 210 Trust Bldg.

WANTED—$300 FROM 2 TO 3 YEARS, 7 per cent. net on new modern cottage [..] car line, Boyle Heights; value $1800. [..] FIELD-ELWELL CO., 605 Grant Bldg.

WANTED — $3300 ON $4700 VALUATION; party will pay 10 per cent. interest per month. 'Phone 2067. GRANGE, 314 O. T. Johnson Bldg.

WANTED—PARTIES WITH $500 TO [..] on ground floor well-located [..] money can be doubled. Address O, [..] TIMES OFFICE.

WANTED—$500 TO $20,000 ON IMPROVED city income property, close in. [..] DANGER, 221 Laughlin Bldg.

WANTED—$8000 ON CLOSE-IN IMPROVED city income property, also $17,000. [..] DANGER, 221 Laughlin Bldg.

STOCKS AND BONDS—
And Mortgages.

WALLACE BROS., 237 W. THIRD ST. First mortgage gold bonds our specialty. We can place your money where the [..] will be sure and satisfactory. Consult [..] Ground floor CONSERVATIVE LIFE [..] 'Phones 1154.

FOR SALE—FIRST MORTGAGE OF [..] drawing 8 per cent. net, on first-class, newly-improved income property, near Los Angeles. ROOM 303, Bradbury Bldg.

THINGS ON WHEELS—
All Sorts.

AUTOMOBILES.

ARE YOU WAITING FOR 1905 MODELS? The 1905 model Oldsmobile standard [..] about and French type runabouts are [..] in and we can make quick delivery [..] either wheel or lever steer, "curved [..] or "bonnet front," and divided [..] seats. Prices from $700 to $950. We furnish all of the repairs free of charge [..] 60 days after you have purchased your [..] We would not dare to make this proposition [..] not dead sure that our 1905 [..] were perfect. We mean business. PIONEER MOTOR CO., 420 S. Hill st. Both 'Phones.

SECOND-HAND OLDSMOBILES. WE [..] have several of them ranging [..] $375 to $500. They are all warranted [..] in first-class running order when delivered. It is not to our interest to misrepresent the condition of a second-hand Oldsmobile. PIONEER MOTOR CO., 420 S. Hill st. Both 'Phones.

FOR SALE—$1500, PEERLESS, 16 H.P. TOURING car with canopy top, large leather baskets, 3 large lamps, new tires, extra inner tubes and complete set of tools, motor in perfect condition. Can be seen at E. R. BRALEY'S, 31 South Raymond ave., Pasadena.

[..]OME OF OUR COMPETITORS TAKE great deal of pleasure in knocking the [..] P. single cylinder Oldsmobile light [..] car and we wish to warn intending [..] reasons for doing so are that they are [..] to compete with this car by honest, straightforward demonstrations. PIONEER MOTOR CO., 420 S. Hill st. Both 'Phones.

FOR SALE — MORE HAYNES-APPERSON automobiles have been sold than any [..] costing as much or more. Why? [..] people say it rides like a Pullman [..] cause for utility, mechanical excellence [..] and practicability it has not equal in [..] United States. J. A. ROSESTEEL, 645 [..] Broadway.

FOR SALE—POPE TRIBUNE RUNABOUT [..] H.P., vertical motor, under bonnet, [..] drive, sliding gear transmission, best [..] at best price in the city. [..] HILL.

[..]NE CADILLAC, ONE PACKARD TOURING car, and one Knox runabout, all at great bargains. WESTERN MOTOR CAR CO., [..] Hill st.

FOR SALE — AT A BARGAIN, OR EXchange for city lot; 1 dos-a-dos, 16-H.P. automobile in good order. HERBELIN, [..] Olive st.

[..] LET, OR LEASE; 40x130; CEMENT [..] with pit suitable for automobile [..] Apply 234 S. OLIVE. Home 'phone [..]

FOR SALE—ONE FINE ELECTRIC AUTO; a special bargain. W. K. COWAN, [..] Broadway.

BICYCLES.

FOR SALE—ORIENT BICYCLE, $9.50; NEW [..] tires. Call room 8, 120 N. MAIN.

WAGONS AND CARTS.

BARGAINS IN VEHICLES, SPRING WAGONS, buggies, harness, from $1 up. See [..] before buying. CARRIAGE WRECKING CO., S.E. cor. 7th and L. A. st.

LIVE STOCK FOR SALE—
Horses, Cattle, Mules, Etc.

FOR SALE—JUST ARRIVED FROM OREGON, 30 head of extra heavy draft horses and mules weighing from 1300 to 1700 lbs.; this stock is all sound and well broke; they have big bones and exceptionally good feet; horses can be seen at Southern Pacific Stock Yards on Mission Road. SLINKARD & SNOWDEN.

FOR SALE—ONE BAY MARE, 8 YEARS OLD; ONE LIGHT RUNABOUT; ONE SET SINGLE HARNESS; ALL IN GOOD CONDITION; MARE IS CITY BROKE; GOOD TRAVELER AND PERFECTLY GENTLE. WILL BE SOLD AT A BARGAIN. TALLY-HO STABLES, 107 N. BROADWAY.

FOR SALE—PAIR OF GOOD SOUND horses, weight 2900 lbs.; one dapple gray works double and single, weight 1250 lbs.; one good young road horse; pair well-matched driving mares; also the handsomest young black surrey horses in the city. [..] R. MURPHY, 752 Santee st.

FOR SALE—FINE HORSE, 5 YEARS OLD, weighs about 950; color, solid bay, no white; is sound and gentle, but full of life; [..] $90. Call HOME 'PHONE 23823 before 9 a.m. or after 6:30 p.m.

FOR SALE—AUCTION, FRIDAY, DEC. 2, [..] a.m., 15 horses, 20 wagons, buggies, runabouts and harness. Call and try horses today; horses guaranteed as represented. [..] E. SEVENTH ST.

FOR SALE—DON'T MISS THE AUCTION today, 10 a.m.; 15 horses, 15 sets harness, wagons, buggies, runabouts, everything guaranteed as represented. 210 E. SEVENTH ST.

FOR SALE—FINE DRIVING OUTFIT, BAY horse, 6½ years old; rubber-tire runabout; also rubber-trimmed harness; or will sell separate. Call at 120 WINSTON ST.

FOR SALE — SOUND YOUNG DRIVING horse, safe for anyone to drive, and good goer; owner going away. 449 CUSTER AVE.

FOR SALE—TOGETHER OR SEPARATELY, 2 high-grade fresh cows; extra good milkers; prices very low. 1238 W. 29TH ST.

FOR SALE — LARGE SADDLE PONY; cheap, suitable for children; broke to drive. 1158 W. 40TH ST.

FOR SALE—AT ONCE, 4 HEAD HORSES, 2 wagons, buggies, harness. 645 S. LOS ANGELES.

FOR SALE—2 5-GALLON COWS; THESE cows are fresh. 1129 S. HILL.

FOR SALE — 2 5-GAL. COWS; THESE cows are fresh. 1129 S. HILL.

LIVE STOCK FOR SALE—
Poultry, Birds, Dogs, Etc.

FOR SALE — FINE-LOT THOROUGHBRED White Rock chickens, 6 to 18 months old, 75c to $1.50 each. Also rooster, 20 months old, very fine. J. P. M'LELAND, 1272 W. 37TH, Phone West 3190.

FOR SALE—125 THOROUGHBRED BROWN and White Leghorns, pullets and 1-year-old hens; fine stock. 1424 S. MAIN ST. 'Phone West 645.

FOR SALE — HENS, BARRED ROCKS, Minorcas and Leghorns. 1085 S. FIGUEROA. 'Phone White 9133.

ATTORNEYS-AT-LAW—

[..]TER LAW AND COLLECTION CO. (INC.), Trustan P. Dyer, attorney and notary. Collections made everywhere; no fee without success. 662-03 BRYSON BLK. Tel. Main 1244.

MONEY TO LOAN—

[illegible]

PHYSICIANS—

[illegible]

Liners.

MONEY WANTED—

WANTED—LOANS. We have many applications for loans from $1000 to $10,000, on excellent city improved property. We can place your money to excellent advantage, recommending only such loans as we know are absolutely safe. THE REALTY TRUST CO. OF LOS ANGELES, 129 S. Broadway. 'Phones Ex. 666; Main 666.

MONEY WANTED— $2500 on gilt-edged loan at Imperial; 10 per cent. net, improved land. $1800—Excellent value at Ocean Park, 7 per cent, for 1 year. $1500—10-acre ranch, dwelling and pumping plant, between Chino and Pomona. THOS. S. WADSWORTH, 319-320 Douglas Bldg.

WANTED—MONEY. MONEY WANTED. We can get you 7 per cent. interest for your money, secured by first mortgage, city property. A. T. JERGINS & CO., Suite 600, Hellman Bldg., cor. 4th and Spring.

WANTED—MONEY, AN OPPORTUNITY IS open to invest $1000 where we believe it will pay dividends of 20 per cent. and double in value many times; and at the same time be as safe as a bank. Ask for MR. E. BAKER, No. 206 Wilcox Bldg. 2

WANTED—$1200 BUILDING LOAN, FIRST mortgage, 7 per cent. net, for 3 years; security 5-room $1600 cottage and lot valued at $2250, in good neighborhood. JOHN G. JOHNSTON, 210 Trust Bldg. 2

WANTED—$900 FROM 2 TO 3 YEARS AT 7 per cent. net on new modern cottage, near car line, Boyle Heights; value $1900. MANSFIELD-ELWELL CO., 605 Grant Bldg. 2

WANTED — $3300 ON $4750 VALUATION; party will pay 10 per cent. interest and $20 per month. 'Phone 2067. GRANGE & CO., 314 O. T. Johnson Bldg. 2

WANTED—PARTIES WITH $500 TO GO IN on ground floor well-located subdivision; money can be doubled. Address O, box 37, TIMES OFFICE. 4

WANTED—$500 TO $20,000 ON IMPROVED city income property, close in. WIESENDANGER, 231 Laughlin Bldg. 31

WANTED—$6000 ON CLOSE-IN IMPROVED city income property, also $17,000. WIESENDANGER, 231 Laughlin Bldg. 31

STOCKS AND BONDS—
And Mortgages.

WALLACE BROS., 337 W. THIRD ST. First mortgage gold bonds our specialty. We can place your money where the income will be sure and satisfactory. Consult us. Ground floor CONSERVATIVE LIFE BLDG. 'Phone 1156.

FOR SALE—FIRST MORTGAGE OF $23,000, drawing 6 per cent. net, on first-class, highly-improved income property, near Los Angeles. ROOM 503, Bradbury Bldg. 4

THINGS ON WHEELS—
All Sorts.

AUTOMOBILES.

ARE YOU WAITING FOR 1905 MODELS? The 1905 model Oldsmobile standard runabout and French type runabouts are now in and we can make quick deliveries on either of them. This gives you a choice of either wheel or lever steer, "curved dash" or "bonnet front," and divided or plain seats. Prices from $700 to $900. We will furnish all of the repairs free of charge for 60 days after you have purchased your car. We would not make you this proposition if we were not dead sure that our 1905 models were perfect. We mean business. PIONEER MOTOR CO., 420 S. Hill st. Both 'Phones.

SECOND-HAND OLDSMOBILES. WE GENerally have several of them ranging from $25 to $400. They are all warranted to be in first-class running order when delivered. It is not to our interest to misrepresent the condition of a second-hand Oldsmobile. PIONEER MOTOR CO., 420 S. Hill st. Both 'Phones.

FOR SALE—$1250, PEERLESS, 16 H.P. TOURing car with canopy top, large leather-lined baskets, 5 large lamps, new tires, extra inner tubes and complete set of tools, the motor is in perfect condition, car can be seen at E. R. BRALEY'S, 31 South Raymond ave., Pasadena.

SOME OF OUR COMPETITORS TAKE A great deal of pleasure in knocking the 10-H.P. single cylinder Oldsmobile light touring car and we wish to warn intending purchasers of this class of a car that their reasons for doing so are that they are afraid to compete with this car by honest and straightforward demonstrations. PIONEER MOTOR CO., 420 S. Hill st. Both 'Phones.

FOR SALE — MORE HAYNES APPERSON automobiles have been sold than any other costing as much or more. Why? because people pay it rides like a Pullman, and because for utility, mechanical excellence, design and practicability it has not equal in the United States. J. A. ROSESTEEL, 649 S. Broadway. 3

FOR SALE—POPE TRIBUNE RUNABOUT, 6-h.p., vertical motor, under bonnet, shaft drive, sliding gear transmission, best runabout at best price in the city. 415 S. Hill.

ONE CADILLAC, ONE PACKARD TOURing car, and one Knox runabout, all at great bargains. WESTERN MOTOR CAR CO., 415 S. Hill st. 2

FOR SALE — AT A BARGAIN, OR EXchange for city lot; 1 dos-a-dos, 10-H.P. Locomobile in good order. HERBELIN, 219 N. Olive st. 2

TO LET — OR LEASE; 45x130; CEMENT floor, etc., suitable for automobile garage. Apply 644 S. OLIVE. Home 'phone 2216.

FOR SALE—ONE FINE ELECTRIC AUTO at a special bargain. W. K. COWAN, 830 S. Broadway.

BICYCLES.

FOR SALE—ORIENT BICYCLE, $9.50; NEW tires. Call room 8, 126 N. MAIN. 1

WAGONS AND CARTS.

BARGAINS IN VEHICLES, SPRING WAGons, buggies, harness, from $5 up. See us before buying. CARRIAGE WRECKING CO., S.E. cor. 7th and L. A. sts.

LIVE STOCK FOR SALE—
Horses, Cattle, Mules, Etc.

FOR SALE—JUST ARRIVED FROM OREgon, 36 head of extra heavy draft horses and mules weighing from 1300 to 1700 lbs.; this stock is all sound and well broke; they have big bones and exceptionally good feet; horses can be seen at Southern Pacific Stock Yards on Mission Road. SLINKARD & SNOWDEN. 5

FOR SALE—ONE BAY MARE, 8 YEARS OLD; ONE LIGHT RUNABOUT; ONE SET SINGLE HARNESS; ALL IN GOOD CONDITION; MARE IS CITY BROKE; GOOD TRAVELER AND PERFECTLY SAFE; WILL BE SOLD AT A BARGAIN. TALLY-HO STABLES, 107 N. BROADWAY.

FOR SALE—PAIR OF GOOD SOUND horses, weight 2800 lbs.; one dapple gray, works double and single, weight 1250 lbs.; one good young road horse; pair well-matched driving mares; also the handsomest young black surrey horses in the city. W. E. MURPHY, 752 Santee st. 3

FOR SALE—FINE HORSE, 5 YEARS OLD; weighs about 950; color, solid bay, no white; is sound and gentle, but full of life; price $125. Call HOME 'PHONE 23825 before 7:30 a.m. or after 6:30 p.m. 2

FOR SALE — AUCTION, FRIDAY, DEC. 2, 10 a.m.; 15 horses, 20 wagons, buggies, runabouts and harness. Call and try horses; every horse guaranteed as represented. 319 E. SEVENTH ST.

FOR SALE—DON'T MISS THE AUCTION Friday, 10 a.m.; 15 horses; 15 sets harness, 20 wagons, buggies, runabouts, everything guaranteed as represented. 319 E. SEVENTH ST. 2

FOR SALE—FINE DRIVING OUTFIT, BAY horse, 6½ years old; rubber-tire runabout; new rubber-trimmed harness; or will sell separate. Call at 120 WINSTON ST. 4

FOR SALE — SOUND YOUNG DRIVING horse, safe for anyone to drive, and good gentle owner going away. 449 CUSTER AVE. 2

FOR SALE—TOGETHER OR SEPARATELY, 4 high-grade fresh cows; extra good milkers; prices very low. 1228 W. 29TH ST. 2

FOR SALE — LARGE SADDLE PONY, safe for children; broke to drive, cheap. 1168 W. 40TH ST. 2

FOR SALE—AT ONCE, 4 HEAD HORSES, wagon, buggies, harness. 645 S. LOS ANGELES. 2

FOR SALE—2 5-GALLON COWS; THESE cows are fresh. 1129 S. HILL. 2

FOR SALE — 2 5-GAL. COWS; THESE cows are fresh. 1129 S. HILL. 2

LIVE STOCK FOR SALE—
Poultry, Birds, Dogs, Etc.

FOR SALE — FINE LOT THOROUGHBRED White Rock chickens, 6 to 18 months old, $1 to $1.50 each. Also rooster, 20 months old, very fine. J. F. M'LELAND, 1273 W. 36TH. Phone West 3190. 2

FOR SALE—120 THOROUGHBRED BROWN and White Leghorns, pullets and 1-year-old hens; fine stock. 1424 S. MAIN ST. 'Phone West 446. 4

FOR SALE — HENS, BARRED ROCKS, Minorcas and Leghorns, 1065 S. FIGUEROA. 'Phone White 9138. 2

ATTORNEYS-AT-LAW—

[illegible] LAW AND COLLECTION CO. (INC.) [illegible] F. Dyer, attorney and notary. Collections made everywhere; no fee without success. 602-03 BRYSON BLK. Tel. Main 1514.

Schools and Colleges.

Over 250 New Students

ENROLLED since September 1st. We appreciate this confidence and compliment. These young people will not be disappointed. They shall leave us stronger and better than on entering. Intelligent self-confidence and legitimate self-assertion are the mainsprings of success. *The Woodbury* develops these qualities. We *think* success, *talk* success, *teach* success. *The Woodbury* atmosphere is not congenial to laggards. Like attracts like. *Strict attention to business* is our slogan. *"The success of the student"* is our motto. *A wholesome moral tone* is our aim. To obtain the *best positions possible* for our graduates is a standing rule.

DECEMBER registration in active progress. No use waiting till after the Holidays. Christmas week will be made up. Solid work until Christmas. All books and stationery obtained at the school. College offices open at 8 A.M., and on *Night School* evenings until 9 P.M. The great shorthand authority—*Charles M. Miller*, of New York—says: *"Gregg Shorthand is the best system on earth." The Woodbury* teaches it to perfection. No other school in the city does. Call, write, or 'phone for new catalogue.

Woodbury Business College

809 South Hill Street — *E. K. Isaacs, President*

LIVE STOCK WANTED—

WANTED—LIVE STOCK; HORSES TO PASture. LOCKHART'S alfalfa ranch, 1½ miles southeast of Inglewood. Address BOX 31, Inglewood.

WANTED—GOOD FAMILY HORSE, SURrey and harness. Communicate with THEO. KUHL, R. F. D. No. 1, S. Hill ave., Pasadena. 2

WANTED — ALL-PURPOSE HORSE, MUST be good traveler, for cash. 146 N. EASTLAKE AVE. 'Phone Alta 2412. 30

LOST, FOUND, STRAYED—
And Stolen.

LOST — LLEWELLYN SETTER, WHITE, with black and black-tan markings; answers to the name of "Toots;" 2 years old. A liberal reward will be paid for return to BURKE BROS., 438 S. Spring, or to BURKE STATION, on Redondo electric line. 3

LOST — MONDAY, LADY'S POCKETBOOK, with a check amounting to $4.65, and some small change; check was indorsed. Name Mrs. J. P. Riviere. Lost between Plaza and Alpine st. Address MRS. J. P. RIVIERE, Tropico.

LOST — THURSDAY AFTERNOON, CUSHion cover on Broadway, between L. A. Furniture Co. and the Boston Store; suitable reward. Return to MISS ANDERSON, Ville de Paris. 2

LOST — LADY'S GOLD WATCH ON 5:15 train to Santa Ana, Nov. 23, monogram L. A. B., date in case Sept. 20, '94. Reward if left at 110 N. SPRING, L. A. 4

LOST — ON FIGUEROA ST. BETWEEN Washington and 23d, last night, a white silk scarf, mauve edge. Return 1929 S. GRAND AVE. and get reward. 2

LOST—THURSDAY, LADY'S GOLD WATCH, name and date in back; initials in front case. Return to MISS PALMER, Good Samaritan Hospital, 924 W. Seventh st. 3

LOST—A PURSE ON SECOND, BETWEEN San Pedro and Spring sts., between 5 and 5:30 p.m. Thursday. Return to 1312 TEMPLE ST., and receive reward. 2

LOST—A WHITE BOSTON TERRIER PUP, black spot over eye, black ear, short screw tail and sore back. Liberal reward. R. A. ROWAN, 1237 S. Flower st.

LOST — WEDNESDAY, ON 27TH ST., BEtween Orchard Grove and Hoover st.; a roll of bank notes; finder rewarded on returning same to 627 W. 18TH ST. 2

LOST — AT FIGUEROA AND SLAUSON ave., a Llewellyn setter dog, white with black spots. Tel owners, BURKE BROS., Red 2625, get reward. 4

LOST — ST. BERNARD BITCH, LIGHT, white markings, wearing heavy collar and chain. 'Phone BOTHWELL, 491, get reward.

LOST—WHITE STONE MASONIC CHARM; owner's name, lodge and chapter on edge. Return to 543 S. BROADWAY. Reward.

FOUND — IN LONG BEACH, NOV. 11, gray purse; name contents and address MRS. SEVILLE TAYLOE, Hollywood. 2

LOST—ON FIFTH ST., A DELIVERY BOOK. Please return to L. A. LITHOGRAPHIC CO. Per Joe Bellue. 2

LOST—NOVEMBER 26, PAIR GOLD-BOWED eyeglasses. Return to ROOM 400, Bradbury Blk. Reward. 2

LOST — BOOK, ENTITLED "TEMPLE OF the Rosy Cross." Return to 223C S. OLIVE ST. Reward. 3

RATE FOR ADS. UNDER THIS HEADING: 10c per line; minimum charge, 20c.

MINING—
And Assaying.

WANTED—PARTY WHO WILL DO ASSESSment work on a group of valuable mines, with view of taking an interest if mine suits. WERNER, KENNY & CO., 214 West Second. 2

PRACTICAL MINE SUPERINTENDENT DEsires position at Goldfield to develop property; capable assayer, reliable, energetic; references. Address O, box 70, TIMES OFFICE. 3

IRVING & CO., REFINERS AND ASSAYers. Mint prices paid for bullion or estimates. Fertilizers, waters and analytical tests of all kinds accurately made. 128 N. Main st.

LEONARD D. SIVYER, MINING ENGINEER, has examined and reported on mines and ore deposit for 29 years; best references. 433 S. OLIVE. 'Phone 558.

CYANIDE MAN, AMALGAMATOR, CONCENtrator, assayer, wants to take charge of small mill; good references. Address O, box 69, TIMES OFFICE. 3

J. J. THOMAS, ASSAYER AND BULLION buyer. Over GERMAN-AMERICAN BANK, First and Main.

BAVERSTOCK & STAPLES, 323 W. FIRST. Assayers. Properties sampled. No students.

DENTISTS—
And Dental Parlors.

SCHIFFMAN DENTAL CO.— 107 N. Spring. Painless extracting, filling, crown and bridge work, flexible rubber plates. Pure gold fillings, 75c up, all other fillings, 50c up; cleaning teeth, 50c up; 22-carat gold crowns and bridge work, $5; partial plates, $5 up full sets, $5. Open evenings and Sunday forenoons.

DR. A. F. SCHIFFMAN, DENTIST, FORmerly ST. PAUL, MINN.; can be consulted personally daily between the hours of 9 and 5. SCHIFFMAN DENTAL CO., 107 N. Spring st.

DR. C. WM. BACHMAN, DENTIST, MINNEapolis, is permanently located at 209-10 Johnson Bldg., corner Fourth and Broadway.

FACIAL EXPRESSION RESTORED; Crowns, bridgework. Dr. C. Stevens, 217½ S. Spring.

R. G. CUNNINGHAM, DENTIST, REMOVed to 307 S. BROADWAY. Phone 6311.

EDUCATIONAL—
Schools, Colleges, Private Tuition.

PRIVATE INSTRUCTION IN FRENCH given by competent native lady teacher at either residence; terms reasonable. Address TEACHER, 124 S. Olive. Phone Main 4602. 2

SURVEYING IN ALL BRANCHES, AND nautical astronomy taught practically; field instruments found; prospectus from H. KERR, Surveyor, 350 Avenue 57. 3

FRENCH GENTLEMAN WISHES TO HAVE 30 Spanish lessons; kindly state price. Address P, box 3, TIMES OFFICE. 3

SHORTHAND, PRIVATE INSTRUCTION. W. H. WAGNER, 314 S. Hope st. 2

MUSICAL INSTRUMENTS—

MR. A. D. HUNTER BEGS TO ANNOUNCE the opening of a studio for orchestral (string and wind) instruments; each Monday and Thursday, studio 334 Blanchard Bldg.. Home Exchange 82, John 6821; residence 2813 NORMANDIE AVE., West 2238.

OIL PROPERTY—
Miscellaneous.

FOR SALE—ALL SIZES CASING AND pipe; boilers, engines, tanks, drilling rigs, galvanized iron trough, boiler-house 25x70, all in good condition; "prices that will get the business." DORAN, BROUSE & PRICE, 106 Belmont ave.

DRESSMAKING—

FIRST-CLASS DRESSMAKER, LATE OF San Francisco, wishes engagement in families by the day. Phone EAST 1106. 12

MACHINERY—
And Mechanical Arts.

TWENTY-HORSE PORTABLE STEAM ENgine, $300; and other engine bargains; come early. WESTERN IRON WORKS, 805 North Main st.

FULTON ENGINE WORKS, STEEL TANKS, sheet iron work, steel roof trusses, etc. ALHAMBRA AVE., off North Main st.

NURSES—

REFINED WOMAN, WITH STRONG MAGnetic powers, wishes to give treatment at patients' homes; good references. Address O, box 74, TIMES OFFICE. 3

Los Angeles Business College

212 West Third St. Phones: Home 2196 Sunset—Main 5576

The Old Reliable
No Experimenting

Here you are sure of getting value received.
Tried and approved systems of Bookkeeping and Shorthand.
The Only Business Practice Course by Mail, in Southern California
The most popular and the easiest-to-learn Shorthand system in the United States.
Call at our office and get proof of this.
Great December Opening. Enter now—do not miss a day.

BROWNSBERGER HOME SCHOOL (Inc.)
953 W. Seventh St. Day and Evening Sessions.
A Reliable Business College. Beautiful home surroundings.
The most extensively used system of shorthand. Investigate.

MARLBOROUGH SCHOOL FOR GIRLS
865 West 23rd Street
MRS. GEORGE A. CASWELL, PRIN.
16th year. Advanced work in English and Art. History and preparation for travel. Certificate admits to college. Gymnasium and basket ball. Pupils must be 14 years old. Circulars on application.

Marlborough Preparatory School
636 West Adams Street
Boarding and Day School for girls under 14 years old. Course of study prepares for all schools of High School grade. Large playgrounds retired from street. Pleasant house with sanitary conditions.
Miss Ida B. Lindley, Principal.

Girls' Collegiate School —Casa de Rosas, Adams and Hoover Sts. Thirteenth year begins September 28. Beautiful home and day school, thoroughly graded; certificate admits to colleges East and West. Twenty-three teachers; postgraduate course for high school graduates. City office 207 West Third Street.
Principals { ALICE K. PARSONS, B.A. JEANNE W. DENNEN.

The Los Angeles BUSINESS COLLEGE 212 W. Third S. Teaches all Commercial Branches. Instructors of long and successful experience. Special attention given to PITMAN, Graham, Gregg & Pernin Shorthand. Call or write.

Westlake School for Girls.
712 S. Alvarado St. Los Angeles, Cal. Boarding and day school; primary, intermediate and college preparatory; opens Sept. 28th. Principals—Frederica H. de Laguna, A. M. Jessica Smith Vance, A. M.

SOUTHERN CALIFORNIA Business College AND GRAHAM SCHOOL OF SHORTHAND. 644 S. GRAND AVE. LOS ANGELES, CAL. LACKEY, HOOD & HOLLMANN.

15th Year of the English Classical School For Girls.
130-154 S. Euclid Ave., Pasadena. Boarding and Day School; certificate admits to Eastern and Western colleges. For catalogues address A. B. ORTON, Principal. Phones—Home, 690; Black 1671.

DOBINSON SCHOOL OF EXPRESSION AND DRAMATIC ART
1044 SOUTH HOPE STREET

School of Art and Design
Sixth and Alvarado. Westlake. Every branch. Send for illustrated prospectus. Home 7373. L. E. G. Macleod, dir.

BOILERS—

L. A. BOILER —BOILER WORKS, MFGS OF boilers and tanks; special attention to repair work. 119 REDONDO ST. Tel. Main 2357.

CAL. BOILER WORKS, MANUFACTURERS of boilers and tanks. Repair work a specialty. 226 QUIEROLA ST. Home 1479; M. 2591.

DETECTIVE AGENCY—

ELMS' DETECTIVE AGENCY— Will undertake all proper detective business intrusted to it by railroads and other corporations, banks, mercantile houses, attorneys or private individuals. Correspondents in all the principal cities in the United States and Europe. Offices, WILSON BLK., First and Spring, Los Angeles.

PATENTS—
And Patent Agents.

ST. JOHN DAY, REGISTERED PATENT attorney; patents obtained in all countries. 503 ERALY BLDG., 4th and Spring. Home phone 4467.

PIONEER PATENT AGENCY—24 YEARS IN Downey Block. New 92-page book of Patents free. HAZARD & HARPHAM.

JAMES R. ROGERS, EX-EXAMINER U. S. Patent Office. Patents, Rm. 336, Byrne Bldg.

JAMES R. ROGERS, EX-EXAMINER U. S. Patent Office. Patents, Rm. 336, Byrne Bldg.

MODELS—
And Modelmakers.

MODEL MAKING AND EXPERIMENTAL machinery. Goldman Mfg. Co., 1514 S. Main.

FUEL OIL
FOR SALE
In quantities to suit. Price 35c f. o. b. Cars Spur 12 Kern River district. 250,000 barrels storage. Prompt shipment. A. B. C. Code.
WEST SHORE OIL COMPANY
Chronicle Building San Francisco, Ca

Auction.

Auction

Of high grade furniture of a 9-room at, No. 818 So. Grandt Ave., Saturday, Dec. 3d, at 10 a. m., consisting of hand polished mahogany rockers and center tables, fine couches, quartered golden oak chiffoniers and dressers, enameled beds, wardrobes, silk floss mattresses, lace curtains and drapes, golden oak sideboard, extension table and dining chairs; body Brussels and Wilton carpets throughout entire house; weathered oak reception chairs, china, glassware, gas range, kitchen utensils, etc.

C. M. STEVENS, Auctioneer.
Both Phones. Office 203 Tajo Bldg.

AUCTION!

Groceries. 1501 West Pico; Monday, Dec. 5th, 10 a. m.

Complete stock of groceries, coffees, teas, confections, cigars, tobacco, all fixtures, including shelving, counters, scales, show.cases, refrigerators, cash register, wagon, harness set. This is a nice clean stock and splendid location; doing good profitable business; will invoice about $1100; rent of store with four living rooms, only $30; Lease can be secured; a fine opportunity for the right party. Will be sold as a whole, positively without reserve or limit.

RHOADES, REED & RHOADES.
Offices. 143 West Fifth Street.

Auction
Friday, December 2nd.

The auction sale of 33 rooms of furniture advertised for today at 434 South Grand Avenue, will not take place, on account of the same having been sold by the owner as a whole.

RHOADES, REED & RHOADES,
Auctioneers.
Office 143 West Fifth Street.

AUCTION OF
Oriental Rugs!
Today—10:30 and 2:30 p. m.
PASHIGAN BROS. Importers
224 SOUTH BROADWAY.

Rhoades, Reed & Rhoades.

REAL ESTATE, LIVE STOCK AND GENERAL AUCTIONEERS.

Guaranteed estimates on Household Furniture or bought outright for cash.

Salesroom 143 W. 5th St. Both Phones 1219

Thos. B. Clark
Auctioneer, 133 S. B'wy. Green 1278. Home 1907

C. M. STEVENS
Furniture and General Auctioneer
Office 203 TAJO BUILDING.

WITHOUT PAIN
PEOPLES
108 N. SPRING
This is to certify that I have been perfectly well satisfied with my work which has been done at the People's Dental Parlors. I have had a great number of teeth extracted without pain., and can recommend them to all who want expert work done, and can also recommend them for their courteous and gentlemanly treatment.
MRS. JOSEPHINE KINNEY,
San Pedro.
Also open evenings and Sundays fo [illegible]

EVENTS IN LOCAL SOCIETY.

MISS BESS MILLAR of No. 301 South Olive street was hostess yesterday afternoon, when she entertained with an "afternoon," in honor of Miss Margaret Sweet of Buffalo, N. Y., who is visiting Mrs. Alfred Solano for the winter. Decorations throughout the house were in wintry suggestion, green being the prevailing color. The guests devoted the afternoon to sewing and conversation, and refreshments were served. Included among the guests were: Mrs. Fielding J. Stilson, Mrs. Charles J. Fox, Jr., Mrs. Reginald J. C. Wood, Mrs. William P. Jeffries, Mrs. Norman Densham, and the Misses Annis Van Nuys, Ella Clark, Louise McFarland, Inez Clark, Margaret Lee, Alby Easton, Kathleen Noonan, Beatrice Fox, Mabel Garnsey, Mary Belle Elliott, Mollie Adelia Brown, Echo Allen, Mary Clark and Lucy Clark.

Plymouth Pansies Who Will Give a Bazaar Today.

Plymouth Pansies.

"Plymouth Pansies" are planning to give a bazaar this afternoon at the Plymouth Church on Twenty-first street. Truly, they are "Pansies," too, everyone of these bright-eyed fair-skinned little maids, who have been working faithfully with this project in view. They are members of a class conducted by Rev. J. H. Mallows, pastor of the church, and in the afternoons, for the past two months, these mites have been working faithfully in the interest of the bazaar, and all the articles are neatly and well made, by these same pretty children. There are all sorts of fancy bags, and sachets, and Christmas gifts for everybody. These small girls will be assisted by some of the most fascinating tots, who are members of Mrs. Mallows's class, and who will bring all sorts of sweets, and goodies, which will doubtless prove tempting under the direction of these sweet children. Decorations are in charge of Mrs. Faunier, and unique features are promised. In the evening the women of the church are planning to serve a "tamale supper," and entertainment for the evening will be furnished by the members of the Christian Endeavor Society.

The members of the Plymouth Pansies are: Alice Clark, Marian Allen, Verona Mierset, Ester Bachman, Ruth Hutchinson, Myrtle Bachman, Margaret Wilcox, Marian Cutler, Beatrice Burnham, Richlie Walters, Myrtle Dawson, Ivy Dawson, Emma Pettigrew, Dorothy Olmstead, Bessie Sachett, Marjorie Taylor, Opal Strader, and Genevieve Faulkner, president. Under the direction of Mrs. Faunier, decorations of lavender-crepe paper and pansies have transformed the church into a fairy bower, where small flesh and blood fairies will preside, in their sweetest gowns and ribbons.

La Habladora Club.

Members of La Habladora Club were entertained yesterday afternoon by Mrs. E. C. Morrow of No. 1053 South Burlington avenue, with a Japanese whist party. Decorations were all Japanese. Lanterns and umbrellas swung about the room, while the odor of incense was exuded from the brass burners containing Chinese "punk." Ferns and chrysanthemums added to the oriental effect. All guests were gowned in stunning Japanese kimonas, and mandarin coats, with chrysanthemums, and fans adorning their shining hair. Scores were marked on cards ornamented with dragons, and lanterns, and prizes were also Japanese. After the games a luncheon was served in the dining-room. Here Japanese mats were on the table, and chrysanthemums adorned the center, while quaint Japanese dishes were used for serving. Lanterns and umbrellas added to the pretty effect. Those bidden to the party were: Mrs. James Moxey, Mrs. A. Zobelein, Mrs. Philip Zobelein, Miss Rose Zobelein, Mrs. W. R. Davis, Mrs. Susan Eckley, Mrs. John Hartnack, Mrs. Marsh of San Francisco, Miss Laura Ewarld, Miss Julia Frankies and Mrs. Rettkowsky.

Wedding Wednesday.

Miss Letitia Rowena Talbot and David W. Tungate were married Wednesday evening at the home of the bride, No. 147 North Saratoga street, Rev. Hugh K. Walker officiating. The bride was attended by Miss Laura Tungate, a sister of the groom, and George Duntley stood with the groom. The wedding music was under the direction of Miss Mary Dineen. Carnations and smilax were utilized in house decorations. The bride's gown was of cream crepe de Paris, trimmed with cream appliqué. They have gone North for their wedding tour, after which they will make their home in Los Angeles.

Delightful Reception.

Mr. and Mrs. Cornelius Desmond of No. 950 South Alvarado street gave a reception last evening, for which a large number of invitations were issued. Particularly beautiful were the decorations, under the direction of Miss Forman. Yellow was used in the living-room, hall and dining-room, while scarlet geraniums and carnations were effective in the reception hall. The guests were received until 10 o'clock, after which dancing was enjoyed. Miss Desmond and Miss Margaret Dodd received with the host and hostess, and were assisted by Mmes. P. C. Cutter, Henry W. O'Melveny, L. A. Grant, James Keys, Allan Hancock, Edward Mullin, Charles Whipple, John Grant and John Keneally, and the Misses Desmond, May Keneally, Laura Doran, Lillie Kerckhoff, Mary McGarry, Dollie and Grace Schilling, Mollie and Nannie Dillon and Marie Mullin.

Another Bazaar.

Ladies of the University Methodist Church are congratulating themselves on the success of their bazaar, given yesterday afternoon and evening. Entering the door one was dazzled by the beauty presented, for in one corner a round booth was set, over whose sides slambered most beautiful pink roses, all of tissue paper, the work of the assistants. Here Mrs. W. F. Callender with a corps of pretty girls sold sweetmeats. Lights shaded with pink chrysanthemums cast a pretty glow, and hundreds of fairy roses fell over the sides, and great garlands were on the peaked roof. Just opposite this was the plant booth, bright with glorious poinsettias and palms. Here all sizes and kinds of plants were sold. In the balcony a pretty Japanese tea garden, set with oriental furniture and rich hangings, was filled with visitors. Here pretty kimona-gowned girls served tea, from egg-shell cups, and incense burned, while the tom-tom rang. Below, a doll booth, with all kinds from brides to sailor boys, and babies in long clothes, to slant-eyed china dolls. Another booth displayed fancy aprons in bewildering array. Yet another was filled with all sorts of fancy work, and in the large assembly-room the best of European dinners and suppers were served from small tables bright with scarlet geraniums. Above, a canopy of scarlet tissue paper was erected, and lights shaded with red cast a warm glow over the merry scene, where buyers flocked and soon ate all in store, making an added pile to the treasury. In the evening music was had, and a general frolic enjoyed.

Wisteria Club.

The Wisteria Club met on Wednesday afternoon, at the home of Miss Greene, No. 2354 West Pico street. The home was bright with geraniums and ferns, and during the afternoon, Miss Beatrice Smith delighted the guests with a number of musical selections. Recitations were given, and later refreshments were served in the dining-room where poinsettias with their foliage made an artistic setting. Yellow satin bows, and garlands of smilax added to the color effect. Place cards were in the shape of turkeys, tied with yellow ribbons, and those included as guests were, Miss Ora Schreiner, Miss Jessie Booth, Miss Charlotte Bell, Miss Gladys Smith, Miss Beryl Brown, Miss Beatrice Smith, and Miss Marian Greene.

Crowd There.

Even before the doors of the First Presbyterian Church were opened yesterday a crowd was waiting to spend its money. There were all sorts of tempting articles displayed. There was the plant booth from which bloomed all sorts of rare and beautiful flowers, presided over by Mrs. W. W. McLeod. In a corner by the well stood Rebekah, an ideal beauty of oriental type, who served from an earthen jar refreshing lemonade. In another corner surrounded by curious maids was the gypsy, whose bright eyes delved deep into the mysteries of the future. With eyes glued upon the doll wedding, small tots hung about the doll booth, in charge of Mrs. Harry Bixby. Here a miniature church was erected with choir boys, and rector, while down the aisle trod the most wonderful wedding party. First there was a lovely bride, with a frightened bridegroom, and pretty maid attendants, and even tiny ring bearer. Late in the evening, the participants in this affair were sold to the highest bidder. Another feature which took the youngsters' eyes was the Christmas tree, whose burden was lessened by the true shot of an arrow. A fancy work booth attracted much attention behind snow-covered pillars, and in another arch miscellaneous goods attracted the eye. Mrs. Davis, in charge of the candy booth, sold her goods right briskly. In the dining-room where the best dinners was served from long tables strewn with dewy violets, and lit with lavendar tapers, an airy canopy of lavender crepe paper was overhead, and on the wall smilax letters spelled the words "Spring." In the evening music was rendered and every booth was bared, while from 5 to 8 o'clock the dinner-room was crowded to overflowing. In the evening in a pretty speech, Mrs. William E. Brewster-Smith presented to Dr. Talmage a handsome chair. Dr. Talmage responded with his usual wit, thanking the ladies for the great assistance afforded through their efforts.

Married in Massachusetts.

At Somerville, Mass., last evening, Miss Gertrude Edgerly, daughter of Mr. and Mrs. Thomas Edgerly, was married this evening to Charles Prentice Cook of Los Angeles, Rev. E. W. Weedbridge of the Prospect Hill Congregational Church performed the ceremony. Miss Susie M. Perkins of Boston attended the bride, and Wells C. Warner, a cousin of the bride, was best man. The groom is connected with the Los Angeles City Engineer's office.

Notes and Personals.

Mr. and Mrs. Robert Verch returned last week, after an absence of six weeks in the East.

The Daughters of St. George are preparing to give a masquerade ball during the Christmas holidays.

The pictures reproduced in yesterday's society columns were the artistic work of A. L. Mojonier.

Mrs. J. Frankenfield of No. 1097 South Hill street, returned with her daughter, Mrs. John Edwards, of Lovelace avenue, from an extended eastern trip. They visited in New York, Pennsylvania, New Jersey and Minnesota.

Mr. and Mrs. W. T. Thompson and family of Dawson, N. M., arrived yesterday for a visit with their parents, Mr. and Mrs. Nat Dryden of No. 1263 Harvard Boulevard.

Roosevelt's Right and Left Bower.

Acrimony and defamation marked the closing days of the recent political campaign. Nearly every man of prominence on both sides was assailed. Epithets and accusations were vigorously passed to and fro. By this time most of the participants in these quarrels have recovered their tempers. But, after all, the men who permitted their passions to rise, and who in the later days of the contest attacked and were attacked, did not do the real and effective work. That was accomplished by the silent men. The fiercest batteries of the Democrats were turned on Chairman Cortelyou of the Republican National Committee. He never made reply. This silent man continued his work steadfastly until the end. The result shows how effective it was. He was the Grant of the campaign, who, through patient perseverance, led his party to the greatest triumph ever scored in American politics. Withal, so modest was Mr. Cortelyou that he even refused to make public the messages of congratulation and commendation he received from the President.

Another who went through the campaign in silence was Cornelius N. Bliss, the treasurer of the Republican National Committee. His position is one upon which, in an excited campaign, it would be expected that the fierce light of publicity would beat. So honorably did he do his work that the Democrats, even in their moments of greatest bitterness, did not bring his name into the campaign; and they could not, for it is a fact that he never asked a man for a contribution to the campaign fund. He advised with many men, but whatever they did for the cause was done on their own initiative. For his years of faithful, competent and irreproachable service in his position the Republican party owes Mr. Bliss a great debt of gratitude. No other man has done so effective and successful work during so many contests.—[Leslie's Weekly.

SICK HEADACHE
Positively cured by these Little Pills.
CARTER'S LITTLE LIVER PILLS.
They also relieve Distress from Dyspepsia, Indigestion and Too Hearty Eating. A perfect remedy for Dizziness, Nausea, Drowsiness, Bad Taste in the Mouth, Coated Tongue, Pain in the Side, TORPID LIVER. They regulate the Bowels. Purely Vegetable.
SMALL PILL. SMALL DOSE. SMALL PRICE.
CARTER'S LITTLE LIVER PILLS. CURE SICK HEADACHE.
Genuine Must Bear Fac-Simile Signature
Brent Good

THE CITY IN BRIEF.

NEWS AND BUSINESS.

W.C.T.U. Institute.

The County Institute of the W.C. T.U. will be held today at the North Main-street Congregational Church, Main and Railroad streets.

Dies of Injuries.

Natividad Rubio caught by a belt and dropped in a pit at the Simons brick yard Wednesday, died at the County Hospital yesterday afternoon. An inquest will be held today.

Lecture for Temple Union.

"A Run Through the Yellowstone Park" will be the subject of an illustrated lecture by Dr. Thomas B. Comstock Tuesday evening before the literary section of the Temple Union of B'nai B'rith Congregation.

P. Ballard Dead.

P. Ballard, one of the best known of the older residents, died yesterday at the French Hospital, aged 65 years. He was well known also in San Diego and San Francisco, and was instrumental in the early history of this city.

Gilis Gone.

M. Levy of No. 103 East Second street reported to the police yesterday that a sneak thief entered his room Wednesday night and took $20 from a trunk. Two $1 bills on the First National Bank of Chicago were included in the cash.

Craw Is Held.

James B. Craw, recently arrested here by Federal authorities on an indictment brought against him in the State of Washington charging him with impersonating a secret service officer, was yesterday held to answer by United States Commissioner Van Dyke and an order for his removal to Washington will be applied for.

Christmas Sales.

Park Congregational Church, on Temple street, will hold a sale of Christmas goods this afternoon and evening, and will also serve a supper this evening. Centennial Methodist Church, Twenty-second street and Union avenue, will hold a like sale on the afternoon and evening of December 8 and 9, and will serve a supper on the evening of the 8th.

Christmas Dinner.

Maj. Connett of the Salvation Army has issued a circular calling upon charitably-inclined people to make donations of supplies and money for the purpose of giving the army's annual Christmas dinner to the poor. The circular bears a splendid indorsement from the Merchants' and Manufacturers' Association urging the public to give the appeal liberal response.

Dwellings Find Buyers.

W. M. Eberharde has purchased of J. L. Griffin, through Nolan & Smith, 126x135 feet, on the southwest corner of Main and Fourteenth streets, with two frame residences; consideration named, $35,000. Robert Hale and D. F. Hill have purchased of E. D. Ryder 50x150 feet, on the west side of Maple avenue, between Fifth and Sixth streets, with an eight-room frame dwelling; consideration named, $12,500.

Crusade on Toughs.

War to the knife on hobos, yeggmen and all kindred spirits has been declared by the police, and a general crusade to clean up First, Second, San Pedro and other streets which are overrun by toughs and loiterers has been begun. Last night special officers in plain clothes, in addition to the regular patrolmen, kept a special watch on the infected district and rounded up many suspicious-looking characters, who were lodged in jail.

To Raze Downey Block.

In order to make room for the new postoffice building, the contract for the sale and wreckage of the Downey block at Temple and Spring streets and the Wolfskill properties on the lots bounded by Main, Spring, Temple and New High streets, is soon to be awarded. Sealed bids for the removal of the buildings will be received by Joseph Mesmer, No. 138 North Main street, to January 1, 1905. Ninety days will be allowed for the removal of the material.

Festival of the Maccabees.

This evening will begin the festival of the Maccabees, commemorating the victory of the Jews over the Syrians in the year 160 B.C. Services will be held at Temple B'nai B'rith, Ninth and Hope streets, at 8 o'clock. Rabbi S. Hecht will preach on the "Festival of Light," and during the service the eight-fold light will be kindled. A special musical programme will be given. At 3 o'clock on Sunday afternoon the children of the Sunday-school will celebrate this festival with an entertainment and a talk by Dr. Hecht on "The Lesson of the Maccabees."

Bucket Shops Squeal.

The keepers of the "bucket shops" that were compelled to close up ten days ago or face prosecution in the courts, have made complaint that a couple other stock concerns are doing the same kind of business they did and yet are permitted to go on without interruption. George Beebe, Deputy District Attorney, yesterday began an investigation of an establishment on Fourth street and another on Broadway and will pursue it farther today. If they are doing anything except a legitimate stock business they will be ordered to close up.

BREVITIES.

Beginning today, a free demonstration of Mrs. Gervaise Graham's toilet articles will be conducted by a specialist direct from her Chicago establishment. Call for consultation regarding facial blemishes and beautifying the complexion and hair. This is an opportunity of special value to ladies, as they will receive as skillful advice and treatment as they could obtain in any eastern city. Weaver Jackson Hair Co., 443 S. Broadway.

The annual bazaar of the Uncle Sam W.R.C. will be held in Odd Fellows' Hall, 220 S. Main st., today and evening. Dancing tonight. The public is cordially invited.

Tourists are given the best attention at Hotel Rosslyn Café; fine dinners 5 to 8 p.m.; short orders all day. Hart Bros., props.

The San Francisco office of The Times is located in room 10, Chronicle building. Telephone Red 5392.

Photos—carbon panels $2 per dozen. Lawson's Studio, 228 Mercantile place.

There are undelivered telegrams at the office of the Western Union Telegraph Company for Geo. Topkins, E. H. Cooper, Mrs. Olive Culverson, Mrs. Ida Hill Peco, Townsend Robinson Co., Myers & Packard, M. Osgoodby, J. M. Leavens, Mrs. L. Richards, J. W. Sward, Jas. G. Hamilton, Mrs. M. P. Surgart, W. A. Geft, Miss Mabel Clayton, J. Y. Miller, Chas. R. Worth, Mrs. K. Lester, Geo. Sorge.

There are undelivered telegrams at the Postal Telegraph Coompany, No. 238 South Spring street, for Mrs. Maud Coleman, T. W. Kerr, Alvin A. Patterson, J. A. Kriminger, Ed Nelson, R. Hillam.

Los Angeles Transfer Co., 141 W. 5th. Will check baggage at your residence to any point. Tel. M. 6 or 349. Home 349.

Orr & Hines Co. Funeral directors. Lady undertaker takes charge of all ladies and children. Tel. Main 48. No. 447 South Broadway. JOHN W. EDWARDS, Manager.

Breese Bros.' Co., Undertakers. Broadway and Sixth. Lady assistant in attendance night and day. Tel. Main 352.

MARRIAGE LICENSES.

Oswald A. Joslin, aged 24, a native of Missouri and resident of Los Angeles, and Anita A. Soto, aged 22, a native of California and resident of Monterey.

Christian Bremer, aged 35, a native of Germany, and Hattie H. Doscomb, aged 36, a native of New York, both residents of Los Angeles.

Harry V. Fernald, aged 26, a native of Massachusetts, and Angie N. Haney, aged 18, a native of California, both residents of Los Angeles.

William H. Hyatt, aged 40, a native of Arkansas, and Mary R. McPherson, aged 39, a native of Indiana, both residents of San Pedro.

Jean C. Lanlive, aged 36, a native of France and resident of Puente, and Josefina I. Etowna, aged 22, a native of Spain and resident of Los Angeles.

John H. Ethington, aged 25, a native of Missouri, and Mrs. Nora D. Sutton, aged 25, a native of California, both residents of Pasadena.

Samuel Monroe, aged 34, a native of Illinois, and Alice Williams, aged 33, a native of Missouri, both residents of Los Angeles.

Valiente Ortega, aged 23, a native of Mexico, and Dolores Aquirre, aged 29, a native of California, both residents of Los Angeles.

William A. McKenzie, aged 31, a native of Maine, and Kittie Haskins, aged 18, a native of Michigan, both residents of Los Angeles.

Ralph C. Weaver, aged 20, a native of New Jersey, and Maggie M. Thompson, aged 20, a native of Iowa, both residents of Los Angeles.

Donald N. Stewart, aged 27, a native of Canada, and Vila E. Hughes, aged 18, a native of Illinois, both residents of Los Angeles.

PERSONAL.

John A. Campbell, a mining man from Cananea, Mex., is at the Angelus.

B. C. Cuvellier, vice-president of the A. Vignier Company, is in Los Angeles for a few days.

F. J. Shepard, general superintendent of the Santa Fé, has left for the East for a brief trip.

L. Brooks, general superintendent of the Western Union Telegraph Company, is at the Van Nuys from New York.

H. H. Blood, president of the Sovereign and Sterling Oil companies of Kern River, is in the city from San Francisco, staying at the Hollenbeck.

BIRTH RECORD.

MURRAY—Wednesday, November 30, to the wife of Norbert Murray, Alhambra, a son.

HUGHES—December 1, to the wife of Frederick S. Hughes, a daughter.

MOREHOUSE—To the wife of W. R. Morehouse, No. 6424 Pollard st., November 29, a daughter.

DEATH RECORD.

DOUILLARD—At the family residence, No. 1809 East Main street, Nov. 29th, 1904, Frank M. Douillard, aged 71 years. Funeral service at the parlors of Bresee Bros., Broadway and Sixth, Friday at 2 p.m. Interment Evergreen.

HUNT—Thursday, December 1st, Mrs. N. A. Hunt, wife of Dr. J. W. Hunt, aged 60 years. Funeral 2 o'clock Saturday, 158 West Jefferson st. Please omit flowers. Cremation private.

DOUILLARD—At the family residence, No. 1809 East Main street, Nov. 29th, 1904, Frank M. Douillard, aged 71 years. Funeral service at the parlors of Bresee Bros., Broadway and Sixth, Friday at 2 p.m. Friends and acquaintances invited.

LORDEN—November 30, 1904, William D. Lorden, brother of Miss Lillian Lorden and Mrs. Will Tallenius.

Remains will lie in the parlors of Bresee Brothers until 8:30 a.m. Friday, (today) thence they will be taken to St. Vibiana's Cathedral, where High Mass will be said at 9 a.m. Friends invited to attend. Interment private at New Calvary Cemetery.

JEROME—In Oakland, Saturday, Nov. 26, 1904, Theodore Frederick Jerome, aged 82 years, one of the early pioneers of California and grandfather of Mrs. Milton Hammond of 1202 W. Thirty-eighth street, this city. Interment San Francisco.

TILTON—Daniel G. Tilton, at South Pasadena, aged 71 years. Funeral from residence, South Fair Oaks avenue, Friday, 9 a.m.

MATFIELD—At Boston, Mass., November 15, Dora S., beloved sister of James Mayfield. Funeral from the residence of Mrs. A. Lecramann, 1942 South Grand ave., Saturday, December 3 at 9 a.m. Requiem Mass at St. Vincent's at 9:30. Interment at New Calvary.

M'COY—In this city, November 27, 1904, John T. McCoy, formerly of New York. Funeral from Orr & Hines Co., December 2, 1904. Interment Calvary Cemetery.

DEMAREST—Died at his residence, No. 405 Bonnet boulevard, December 1st, William Francis Demarest, aged 52. Funeral notice later.

Pack & Chase Co., Undertakers. 452-455 South Hill. Tel. M. 41. Lady attendant.

Pierce Bros. & Co., Undertakers. 310 S. Flower. Tel. M. 1827. Lady attendant.

Schell's Patent Adjustible Form for Dressmaking Renders dressmaking a pleasant pastime and a most appreciable Christmas present for your wife, mother or sister. 658 South Broadway. 'Phones—Sunset Main 2041; Home 2258.

Ocean Park Floral Co. Now located at 322 S. Spring st. 'Phone Home 5458, Main 1027. E. J. Vance, Pres.

WHO would not like to learn to play the piano? The Times will teach you. Lessons free with the Sunday Times.

Blumve & Jay Co., 629 S. Spring St. Plumbing, steam and hot-water heating. Estimates given on jobs. Home or Main 322.

Becker Law and Collection Agency. Expert methods in collecting all manner of claims. No charge without success. Estab. 1888. Lankershim Bldg., Third and Spring sts.

LUSK CAB CO., 730 S. Main. Hacks, tallyho, 3-seaters and livery. Both phones 292.

WHO would not like to learn to play the piano? The Times will teach you. Lessons free with the Sunday Times.

CITY Transfer Co., moved 823 E. Fifth. Trunks 25c up. 'Phone 55.

Horse Clipping $1. Spooner, the shoer, 215 E. 4th. Home 4024.

Boswell & Noyes Drug Co. Reliable Prescription Druggists

Have you tried one of those delicious sodas served at the Big White Onyx Soda Fountain?

The Doctor's Skill

Goes for nothing if the prescription he writes for you is incorrectly filled. The responsibility of the prescription clerk is just as great as the responsibility of the doctor. That is why we have laid the greatest stress upon our prescription department—employing only the most experienced, graduated and registered pharmacists. We guarantee absolute accuracy in the filling of all prescriptions and the use of the purest drugs.

PROMPT AND COURTEOUS SERVICE.

THIRD AND BROADWAY

VISIT THE ONLY WOMEN'S FURNISHING STORE IN LOS ANGELES. B.B. HENSHEY. 521 S. BROADWAY.

Men's Gold Filled Watch

$8.75

AN EXCEPTIONAL VALUE

Choice of Elgin or Waltham movement—engraved, satin finished or polished case. 20-year guarantee. Can't be duplicated at our price.

Geneva Watch & Optical Co. 305 South Broadway

"THE RELIABLE STORE" Order Christmas Wines PEERLESS BRAND Purest and Best. Free Deliveries. SO. CAL. WINE CO. 220 West 4th PHONES: Home, Ex. 16; Sunset, Main 332.

SIEGEL'S for Women's - Children's Wear

Myer Siegel & Co. MAGNIN'S 251 SOUTH BROADWAY

Little Boys' Wear

The very newest and swellest ever shown in Los Angeles. See our window and note the character of these goods, compared with others you see. Price hints:

$4.75 Boys' varsity cloth suits, with emblems on breast and sleeve.

$5.00 Beautiful double-breasted serge suits, with leather belts.

A very special showing of Infants' wear, including special display of long and short coats.

$1.85 Infants' long coats of choice materials, carefully made and nicely trimmed.

$2.75 Infant's short coats, braided and trimmed. Very pretty and reasonable.

Elegant new line Infant Caps, beautifully trimmed with ruchings and silk ribbons; 50c, 75c, $1.00 and up.

Framed Pictures For Holiday Gifts.....

Nothing more appropriate or acceptable.

They are easily selected here from our three art galleries.

Pictures framed and delivered Dec. 24th if preferred.

Visit Our Art Galleries

Sanborn, Vail & Co. 357 So. Broadway

Jet Combs

Very fashionable now—the new jet combs. Dress a pretty coiffure to perfection. Single or in sets of two or three; plain or fancy styles. Large assortment of other combs in amber, real tortoise and imitation.

WEAVER-JACKSON HAIR CO. 443 So. Broadway.

Spier

Every hat in the house reduced a third, quarter or fifth; hats of exclusive style and quality, such as are found nowhere else; none reserved.

121 SOUTH SPRING.

Barker Bros.

DESKS always on TOP

Card System Filing Devices

420-4 S. Spring St. L.A.

"THE DAY LIGHT STORE." Phones: MAIN or HOME 132.

Men's Bath Robes and Smoking Jackets, entire stock sacrificed at "Selling Out" prices. On sale in Men's Clothing Department...

Jacoby Bros. 331-333-335 South Broadway.

Malicious Report Contradicted

We have found that certain of our competitors have maliciously spread abroad the report that we have retired from the Men's Clothing Business. It is true that we are selling out our Men's Clothing and will permanently discontinue it, but just now we are in the height of the busiest season we have ever had.

Our clothing comprises almost exclusively the smartest and handsomest Fall and Winter Suits and Overcoats, which we are sacrificing at less than wholesale prices.

$7.85 Suits and Overcoats worth up to $12.50

$13.90 Suits and Overcoats worth up to $20.00

50c Men's Neckwear 35c

This is a big purchase of the very latest style in men's silk four-in-hands; all the cleverest new novelties, many of them never shown before in Los Angeles. Regular 50c grade, special 35c.

$1.50 Fancy Fall Shirts $1.00

A special purchase of 100 dozen of men's fancy stiff bosom shirts, all the latest effects, including small, neat black and white designs. Standard $1.50 values, special $1.00.

By this signature you shall know the O'Sullivan Rubber Heel: you'll find it on each box. It is a guarantee that you are getting heels of brand new rubber as it comes from the banks of the Amazon.

AT the present time crude rubber costs $1.15 per pound, but it is the only rubber giving resiliency comfort, dependability, and wear.

These are the features that have caused our rubber heel to be recognized by physicians, adopted by hospitals and used by hustlers. They are a relief to the world; are a panacea to women and the greatest boon ever offered to the public. Remove jar in walking, give a silent easy tread, outwear the shoes, but like all other good things, have substitutes. Substituting means cheapening. All other makes claim to be as good as O'SULLIVAN'S, but where they demand the same price for substitutes, is it not a reason you should demand O'SULLIVAN'S, the only kind made of new rubber?

35 cents at all dealers and a trifle for attaching. If dealers cannot supply, send 35 cents to

O'SULLIVAN RUBBER CO. LOWELL, MASS.

$10 Silk AND Wool Shirt Waists

Choice of our own elegantly finished, carefully-tailored lines of plain and fancy taffeta waists. These have been regularly sold up to $10 and were low at that price.

For Friday, to allow a wider range of choice, we will also display at one price, our newest lines of beautiful all wool Scotch plaid and French Suede waists, completing without any exception the handsomest line of shirtwaists ever offered at the price.

Values up to $10

$6.50

Swellest Neckwear in Town

You have not seen the snappiest neckwear of the season if you have not inspected our beautiful lines. Every ultra fashionable design, a great majority positively exclusive, as it can be obtained nowhere else in Los Angeles.

Belt Special Friday	Neckwear Sp'l
50c	50c

Machin Shirt Co. High Grade Shirt Makers 124 South Spring Street

Special Values .....in..... Children's Hats

The Marvel leads in Children's headgear of every kind. The swellest styles, widest assortments, and best values are always to be found here. For today and tomorrow we direct particular attention to some extra good values.

Childs' Dress Hats

The whole range of popular style, color, and quality is covered in these three prices. Many very swell effects.

$1.98, $2.50, $2.98

Childs' Street Hats

Remarkably pretty effects for very little money. The jauntiest of the season are here.

75c, $1.25, $1.75

Children's Caps 75c up

Tam-o-Shanters and Auto Caps in latest shapes and colors.

Childs' Untrimmed Hats

Newest shapes and best materials. Three special values at

50c, $1.00, $1.48

Marvel Millinery 241-243 South Broadway

The winter theatrical season has had its opening.

Has your winter tog chest had its opening as yet? When the Dress Suit comes to light, perhaps it may not "open up" as you expect. Time's tooth, or the merry little moth may have left an "opening" for a new Dress Suit.

We're open for Dress Suit and Tuxedo orders.

Brauer-Krohn Made-For-You Dress Suits, $45, $60 and $75. Tuxedos $40, $50 and $70. We make two-thirds of the Dress Suits in Los Angeles.

BRAUER & KROHN, Tailors to the Fastidious. 128-130 S. Spring St.—114 W. S. Main St. Phones Main 3116; Home 3005.

Hay SCALE WEIGHT LOWEST PRICES

LOS ANGELES HAY STORAGE CO. Both Phones 1596 353 Central Ave

Featherweight Trunks

Nothing their equal. Whitney-Woodling Trunk Co., 419 S. Spring St.

You Are Taking No Chances

when you buy your vehicles from us. Our guarantee means something. There is a world of satisfaction in knowing that a reliable house stands behind the goods you buy. Step in and look our stock over and let us quote you prices.

HAWLEY, KING & CO. Broadway and Fifth.

VISIT THE QUEEN SHOE STORE 158-160 N. Main St.

Reliable shoemaking; every pr. guaranteed to give satisfactory wear.

HUTCHASON Hutchason Dental Co. 404½ S. Broadway

DR. PRICE'S Wheat Flake Celery Food is simply delicious eaten with fruit.

Siegel's $3.00 Hats

We think they are better than any other make of hats at the same price, and much superior to many that sell for more money. Men who have worn them think so too. It will take but one trial to prove to you that they are superior. All the latest styles—soft and stiff.

$3.00

SIEGEL Hatter and Haberdasher. 103 SOUTH SPRING Hotel Nadeau Building

BEST? YES

Try It and See

Wins Medals Wherever Exhibited

20-Year-Old Port, per Gal. $1.50

Edward Germain Wine Co.

Dealers in Fancy Foreign and Domestic Groceries

635 South Main Street

Both Phones 979 Bet. 6th and 7th Sts., Hotel Madison Building

The right kind of a DINNER at the right kind of a place. LEVY'S Third and Main.

IN BUYING 4 POINTS COAL Direct from Mines Lowest Prices Full Weight —Order, be convinced.—Get the— V. J. JACQUES Both Phones 920. Exhibition Room S. W. Cor. 7th and Olive Sts.

WHAT'S IN A NAME? A great deal if "Goodrich" is on your Automobile tire. GORHAM RUBBER CO., 326 E. 3d St.

NEVER $3.00 $2.50 Hat Sale LA TOUCHE'S 256 So. Broadway

RELIABLE GOODS. N. B. Bl... Telephones: Main 250 Home 250

Win... To most women the eid... dispensable for winter... Lounging... Made as these are mad... ingly pretty. They are... fectly tailored, all seams... ately decorated in app... ribbon ties, rope girdles...

Dressing Sacques... Of the best ripple eiderd... ished seams, crocheted... blues, pinks, reds, grays, ...

Dressing Sacques... Made of extra heavy ripp... down, turn-over collar, ... plique, trimmings, crochet... all colors, each, $1.50.

Winter... Women's fleeced union suits... length, 75c values reduced... Children's Swiss ribbed ve... winter weights, reduced to... Children's moreno vests and... to size, reduced to 50c for...

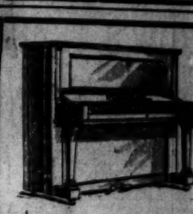

The acknowledged s... musicians and critics, ... America and Europe a... anoforte achievement. If you were to take... would discover, in ever... anism, that quality of ... assures that it lasts a li... fect satisfaction.

A large stock with ... prices now on exhibitio... Easy payments, if y...

Geo. J. Birk... Steinway and Othe... Grade Pianos... 345-347 South Spri...

Today and Saturda... Flood Sale. We sh... every dollar's worth... closed out. Next M... big Christmas sale, ... you'll find ready for...

$15.00 Oak Dres... $7.50 Dressers... $6.50 Chiffonier... $3.50 Iron Beds... $3.50 Cotton To... $20.00 Oak Sid... $8.00 Sanitary S... $1.25 High Back... $6.00 Willow Ro... $12.50 Library T...

Br... 530-532...

THE PLACE TO TRADE Eastern... 511-1...

VISITORS WELCOME T... NONE SUCH... In 2-Pie 10c Packages with Lin...

Hay in Car Loads

ARTHUR W. CLEAVE... 561-563 Pacific... Hustlers to C...

Editorial Section.
PART II—MAIN SHEET—12 PAGES.

Los Angeles Daily Times

City and Country.
NEWS OF THE MORNING.

XXIIIrd YEAR. FRIDAY, DECEMBER 2, 1904. PRICE 3 CENTS.

DECEMBER 2, 1904

Values
s Hats
ildren's headgear
lest styles, widest
alues are always
and tomorrow we direct
tra good values.
ss Hats
style, color, and quality is
iany very swell effects.
), $2.98
et Hats
very little money. The
$1.75
ps 75c up
n latest shapes and colors.
med Hats
s. Three special values at
$1.48
illinery
h Broadway

YES!
nd See
rever Exhibited
, per Gal. $1.50
ain Wine Co.
nd Domestic Groceries
ain Street
and 7th St., Hotel Madison Building

We think they are better than any other make of hats at the same price, and much superior to those that sell for more money. Those who have worn them think so too. Just take but one trial to prove to you that they are superior. They are all the latest styles—soft hats and stiff.
$3.00

IN BUYING 4 POINTS
COAL
Direct from Mine
Lumps—No Rock
Lowest Prices
Full Weight
—Order, be convinced.—Get trading stamps.
W. J. JACQUES
Both Phones 920. Established 1885.
S. W. cor. 7th and Olive Sts.

NEVER $3.00
$2.50 Hat Store
LA TOUCHE'S 256 So. Broadway

RELIABLE GOODS. POPULAR PRICES.
N. B. BLACKSTONE CO.
Telephones: Main ..... 252 Home 250
DRY GOODS
Spring and Third Sts
Winter Needs. . .
To most women the elderdown garments have become almost indispensable for winter wear.
Lounging Robes and Sacques
Made as these are made are comfortable, neat and always becomingly pretty. They are made of the best ripple elderdown, perfectly tailored, all seams finished. Some are plain, others elaborately decorated in applique. Stitched satin bands, fancy frogs, ribbon ties, rope girdles, etc.
Dressing Sacques $1.00
Of the best ripple elderdown, finished seams, crocheted edges, blues, pinks, reds, grays, etc. $1.00.
Dressing Sacques $1.50
Made of extra heavy ripple elderdown, turn-over collar, silk applique, trimmings, crocheted edges, all colors, each, $1.50.
Lounging Robes $4.50
Robes cut generously full and long, no sign of skimping at any point. Sailor collar, loose sleeves, satin bound cuffs, collar and pockets, large cord and tassle, at $4.50; other styles at $5.50, $6.00, $7.00 and on up to $12.50.
Winter Underwear Special Prices
Women's fleeced union suits, Oneita shape, high neck, long sleeves, ankle length, 75c values reduced to 60c.
Children's Swiss ribbed vests and pants, all sizes up to 12 years; warm, winter weights, reduced to 25c each.
Children's moreno vests and pants, all sizes, that sold up to 85c, according to size, reduced to 50c for all sizes.

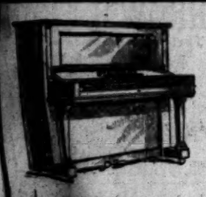

Steinway Pianos Are Perfect.
The acknowledged standard of value by the world's greatest musicians and critics, they are heralded in the music centers of America and Europe as the most advanced types of artistic Pianoforte achievement.
If you were to take the Steinway apart, piece by piece, you would discover, in every timber and in every detail of its mechanism, that quality of material and perfect workmanship which assures that it lasts a lifetime, and through a lifetime affords perfect satisfaction.
A large stock with wide range of prices now on exhibition.
Easy payments, if you wish.

Geo. J. Birkel Co.
Steinway and Other High-Grade Pianos.
345-347 South Spring Street.

Brents
Flood Bargains
Today and Saturday are the last two days of the Flood Sale. We shall redouble our efforts so that every dollar's worth of Flood Merchandise will be closed out. Next Monday starts a new sale—Brent's big Christmas sale. Here are some of the bargains you'll find ready for you today and tomorrow.
$15.00 Oak Dressers $12.50
$7.50 Dressers $5.85
$6.50 Chiffoniers $5.25
$3.50 Iron Beds $2.50
$3.50 Cotton Top Mattresses $2.75
$20.00 Oak Sideboards $16.00
$8.00 Sanitary Steel Couches $5.35
$1.25 High Back Chairs 90c
$6.00 Willow Rockers $4.15
$12.50 Library Tables $9.00
Brents
530-532-534 So. Spring

THE PLACE TO TRADE
Eastern Outfitting Co.
511-16 S. SPRING ST.
THE PLACE TO SAVE

VISITORS WELCOME TO OUR NEW MODEL FACTORY
NONE SUCH MINCE MEAT
In 2-Pie 10c Packages with List of Valuable Premiums.
RUSSELL-SOULE CO. SYRACUSE, NEW YORK

Hay in Car Loads
Address R. P. H. Laney The Hay Shipper Yuma, Ariz.

ARTHUR W. CLEAVER, Real Estate, With price less than value.
561-563 Pacific Electric Building
"Huntington Bldg." Main and Main Sts. Phone Home 5111

BURNING UP A PREACHER.

Wrath of Insulted Women Turned on Dowling.

Fierce Public Denunciation of Man and Talk.

W.C.T.U. Names Committee to Resent Sermon.

Rev. G. T. Dowling, a Los Angeles preacher, is in more hot water.

A committee of the Mother Stewart Chapter, W.C.T.U., was delegated yesterday to call upon Dowling and demand an explanation of certain offensive (to them) remarks about women, made from the pulpit last Sunday.

The same committee was requested to ask Dowling for the names of the women with whom he has been associating, "in order that we may do missionary work among them and perhaps convert them."

The preacher and his sermon were both denounced with fierce intensity.

Mrs. L. E. Yokom, a splendid southern woman, tried to speak her resentment, but broke down and cried. Tears came into her eyes, her voice choked with emotion, and she was almost unable to continue.

One of the women appointed on the committee to have a "heart-to-heart talk" with Rev. Mr. Dowling, simply burned him up in her speech to the club yesterday.

Dowling has a hot time coming. Someone remarked that a hasty start on a tour abroad might stave it off.

One woman said, witheringly, that the sermon and Rev. Mr. Dowling are really of no consequence, but should not be passed over, because his position, as the pastor of Christ Church, will give some weight to his remarks.

Following is the portion of Dowling's sermon which gave offense; these women consider it an imputation against the motherhood of all women who seek the ballot:

"But I am speaking of the class of women whom someone has appropriately termed 'andro-maniacs,' who are possessed with an insane passion to be either men haters or imitators; women, who, leaving their home duties, are found stumping the State in order to advocate the ballot, and who are never so eloquent as when enlarging on the wickedness and innate tyranny of men.

"To each of these I want to say, if there are any here present this morning, that without a single exception everyone of those wicked and tyrannical men was born of a woman, and all the probability is that if she had remained at home, had been a better and more womanly mother, he would have been a better and more manly man."

BLAZING DENUNCIATION.

It was called to the attention of the club by Mrs. M. V. Osborne, a pretty, quiet little woman who addressed, with rare good sense, the Mother Stewart Chapter meeting in Hazard's Pavilion.

"I think we ought to make a protest," she said indignantly, "against this sermon of George Thomas Dowling. I have heard of women leaving home for the stage and for other worse things, but I never yet heard of a woman being drawn from her home by woman suffrage, or of being a bad mother because of it."

Her eyes blazed as she stepped quickly forward to face them all; the color came and went in hot flashes in her cheeks.

"What he says is absolutely without truth," she declared. "He knows it is not true; he has no testimony whatever upon which to base such an assertion."

She broke off, and her voice was full of scorn as she said: "That from a minister in the pulpit!"

Mrs. Yokom, tall, stately, queenly, a typical woman of the South, rose to her feet, white ang aghast.

"Is he an Episcopalian?" she asked, quickly.

Heads could be seen nodding all over the hall.

She began to speak in his denunciation, but her voice broke and her words came tremulous with quivering sobs.

"Why," she said, "I have trundled a baby through the mining camps of Colorado collecting funds from the rough miners—for what? To support a drunken Episcopalian minister!

"I left that church for just such injustices as this sermon from Dr. Dowling.

"If I had the answer to make to Dr. Dowling I should say, 'Excuse me; I will go back to my home and my children because your church work is keeping me from them.'"

Overcome with emotion, she stopped, and Mrs. C. H. Fitzgerald, a witty, keen woman, out of old Maine, jumped up with a typical remark.

WHAT KIND OF WOMEN?

"I think we had better go a little slow with this gentleman," she said. "We don't know with what kind of women he has been associating, and from whom he must get his information.

"I think we should ask him to tell us the names of his women associates. We might do missionary work among them. Perhaps we may be able to convert some of the brawlers."

After considerable discussion during which Dowling was nearly skinned alive, and during which constantly there was the interruption of applause, the following named were appointed a committee to rebuke him: Mrs. C. H. Fitzgerald, Miss Corine Ruttinger and Mary J. Lightner, M.D.

"NO GANDERS."

Another man was neatly attended to yesterday at the meeting.

G. T. Bartels, a Socialist, was continually attempting to butt into a little meeting of women called for the purpose of hearing a sensible address made by Mrs. Osborne, the president of the city Equal Suffrage Association.

Bartels kept up a steady yawp, which they stood with long-suffering patience.

At last he hopped up for about the twentieth time, and demanded to know where the "propogander" of the women suffragists is.

Mrs. Fitzgerald called out suddenly, "We haven't any ganders here; these are all females."

Taken aback, Bartels sawed the air and asked, with chagrin, "Well, what are you doing to educate women?"

"Come around here every week and you will find out," was the neat retort.

That was about the last of Bartels, socialistic "orator."

GETS SHOES.

Fake Purchaser Has Goods Delivered and Skips Without Paying the Messenger.

A smooth shoe thief is working an old game successfully here. Yesterday afternoon he called at the C. M. Staub shoe store and looked at a pair of $5 shoes. He said he wanted them at once, but did not have the cash with him. Leaving an address on West Pico street the thief asked that the shoes be sent out immediately and he would pay for them on delivery. A messenger on a wheel was sent out with the package and was met in front of the house by the "purchaser," who took the shoes and made a motion as if to pay the money, but instead darted away across a vacant lot. The messenger returned to the store without shoes or money.

The same man, according to a description furnished the detectives, has operated on other shoe merchants at previous times.

FORTUNE SEEKS LOST WOMAN.

HEIR TO RICHES SUPPOSEDLY IN LOS ANGELES.

Runs Away from New Orleans a Few Months Before Her Father Dies and Leaves Her Fifty Thousand Dollars—Police Now Asked to Find Her.

This New Orleans woman would be rushing home on the new airship if she knew what was waiting for her.

It is over a year and a half since Mrs. L. A. Chapotel, an attractive French woman, 43 years of age, quietly slid away from her home in the southern city and disappeared to nobody knew where.

MRS. L. A. CHAPOTEL.

For a year past her brother, F. Carrau, has been moving heaven and earth to find her and lay in her palm $50,000, to which she has fallen heir by the death of her father, which occurred soon after the disappearance of Mrs. Chapotel.

The brother recently received notice from the Chief of Police of Helena, Mont., that the woman had been in that city in July, 1903, and had come to Los Angeles during that month in company with a man named Dundonni.

A letter written by Carrau to Paul Daubion of this city, who is a cousin of the missing woman, was yesterday placed in the hands of Chief Hammel, together with a copy of a letter from Chief Tevis of Helena, in which he says that at the request of the woman's husband he had some time before traced Mrs. Chapotel to this city and had information from the Police Department here that she was in Los Angeles.

A careful search of the records of the office, however, fails to show that any note had ever been made of a search for such a person, and nobody connected with the department has any recollection of it.

The brother states that he has traveled all over this country and has visited all the hospitals and insane asylums in every city he has entered, in the hope of finding some trace of his sister, whose maiden name was Marie Carrau.

One of the brother's recent experiences was to be fleeced out of a bunch of money by some sharpers in Philadelphia, who had seen his advertisements seeking to locate the woman.

He received a letter from Philadelphia, purporting to have been written by Mrs. Chapotel, in which he was told that she was in that city and was about to go to a hospital for treatment and asking him to address her in care of the general delivery at the postoffice. He answered the letter and begged of his sister that she come home at once and secure her inheritance. This letter was promptly delivered to the person who represented Mrs. Chapotel for in a few days Carrau received another requesting him to wire funds to a given address and she would at once go to New Orleans. He readily complied with this request, but as his sister did not come he put on foot an investigation and then went to Philadelphia.

The money had been collected on the telegram by persons representing his sister, but the detectives of that city have been unable to unravel the mystery.

If Mrs. Chapotel is still in this city it is hoped that somebody will recognize her picture and give the information to the police.

MINING IN MEXICO.

George D. Bunch, former License Collector of Los Angeles county, and Ed Gibson, the last Democratic incumbent of the shrievalty of this county, arrived in Los Angeles yesterday after a prolonged absence in Sonora, Mex., where they are engaged in developing the property of the Promontory Mining Company, a Detroit corporation. The mine at which they are employed is about thirty miles south of Nogales. Gibson is installing machinery for the mine, and Bunch is looking after development work. Both are trustworthy men in their occupations and have many friends in Los Angeles who are glad to see them. Mr. Bunch will probably remain here until after the holidays. Gibson may return to the mines sooner.

PITTSBURGH BROKERS CLOSE.

PITTSBURGH, Dec. 1.—Richmond & Co., incorporated, brokers, closed their doors today and issued the following notice: "On account of financial embarrassment, no further business will be transacted by this company until further notice." Bert R. Falkner, manager, was not at the office today and no statement could be obtained. It is understood that the firm did the largest trade of any bid between New York and Chicago.

WERDIN SUES C. D. WILLARD.

Desires Fifteen Thousand Dollars for "Libel."

Campaign Vaudeville Framed up for the Courts.

A Serio-comic Horseplay, by Two Dromios.

The halting inanities of the late grand jury's report, rich in insinuation but not virile enough to arraign, are to awake a $15,000 echo this morning in the Superior Court, when suit will be brought for libel against the foreman and prime minister of that remarkable jury, Charles Dwight Willard, known to some as secretary of the United Jobbers (a peculiarly unfortunate coincidence) and to others as "Citizen Fixit, who is for the Public that has suffered long." Of course, the instigator of the suit is the retiring Street Superintendent, E. R. Werdin, who scarcely could be expected to overlook this bright chance to make campaign capital out of the juvenile joustings of the Willard jury.

It is hardly to be dreamed that this libel suit will secure to Werdin any goods or chattels of more abiding value that is to be garnered from a modicum of prelection "effect" on the public mind; though it is claimed that Willard still owns the house and lot at Terminal Island which drifted into his possession about or soon after the time when he presided over the editorial destinies of the Evening Express and wrote things concerning the city's waterworks system.

Yet, should the action be pressed and the sum sued for be obtained, it would become a mathematical fact that $15,000 privately owned would draw almost as much interest in bank to the credit of Werdin's account as would $18,000 held in public trust but deposited as personal funds. And that would be some comfort after December 5.

THE ALLEGATIONS.

The action for libel that will be filed this morning at the opening of court is based on the "findings" of the late grand jury in criticism of Werdin's conduct of the office of Street Superintendent, and the allegations rest on the claim that Willard, as foreman of the jury and with malice toward the plaintiff, was chiefly responsible for the framing and filing of this criticism. For instance, certain paragraphs of the complaint recite as follows:

"That at all times herein mentioned the said Charles Dwight Willard had and entertained, and frequently expressed, against this plaintiff a bitter animosity, ill-feeling and enmity; that said hostility, enmity and ill-feeling was without foundation in truth and justice, but, on the contrary, arose because this plaintiff refused to permit the said Willard to obtain public notoriety and prestige through an unwarranted and unofficial intrusion into the affairs and conduct of plaintiff's said office, as follows, to wit: The said Willard claims to be the secretary of an organization calling itself 'The Municipal League,' and prior to the said 28th day of November the said Willard as secretary of said 'Municipal League' aforesaid introduced to plaintiff four so-called experts to examine plaintiff's official books, papers and records on behalf of said Willard and the 'Municipal League,' that after said instruction by said Willard one of the so-called experts uttered, issued, published and cashed upon said plaintiff a certain forged, fraudulent and fictitious check for the payment of money, which said check said plaintiff was unable to collect. That thereafter when one of the said experts so sent by the said Willard, without authority sought to examine certain valuable contracts, the property of the city of Los Angeles and necessary to its public business, in the safe of the said plaintiff, the said plaintiff, because of the said forgery of said expert, so-called, and on account of his connection of said expert with said check, refused him access to said safe or said valuable papers. That said Willard thereupon declared to plaintiff and others that he intended to and would if possible 'do up' this plaintiff, and to injure, distress, harass and annoy this plaintiff so far as he was able.

A MALICIOUS FOREMAN.

"That thereafter it happened and came to pass that said Charles Dwight Willard became foreman of a purported Grand Jury, sitting in the said County of Los Angeles, and thereafter the said Charles Dwight Willard to the exclusion of all other business and things whatsoever, except his said secretaryship, devoted himself to the so-called investigation of the official acts and conduct of this plaintiff; that thereafter, to wit, on or about the 28th day of November, 1904, the said Charles Dwight Willard, actuated, governed and moved by said hostility, malice and enmity towards this plaintiff, and not otherwise, maliciously, falsely, libelously and with intent to defame, slander and libel this plaintiff, and to hold him up to public scorn, ridicule, hatred and execration, wrote, printed, published and caused to be written and published, of and concerning this plaintiff, the following false, libelous and defamatory statement, to wit:

"Take, for example, the paving of East Ninth street in comparison with that of South Hill street. The grading of those streets, which are theoretically included in the contract, and which contributed an element of cost running into thousands of dollars, was in the former case largely done by city teams and men, and in the latter case by the contractors."

WILLARD CALLED "LIAR."

"That said words, and said statement so written, made and published by said defendant of and concerning this plaintiff, were by numerous persons understood to mean that this plaintiff had been guilty of corruption in his official capacity, and conduct in his official capacity, and had violated his duty and oath of office as such Street Superintendent.

"That said statement of said Willard so written and published as aforesaid, was false, defamatory, libelous and altogether untrue, and was maliciously made by the said Willard, and was by the said Willard known at the time of the said making and publishing to be untrue, false and defamatory, and was made with the intent to injure, harass, annoy and defame this plaintiff as aforesaid."

WANTED: FIVE THOUSAND.

After ostensibly and at considerable length explaining why the grand jury's instructions were false and libelous, the meat of the matter is gotten at as follows:

"And at the time of the writing and publication of the said false and defamatory matter as aforesaid by said defendant, this plaintiff was a candidate, nominated by the Republican party of the city of Los Angeles, for reelection to the said office of Street Superintendent; that said Charles Dwight Willard made said statement, and caused the same to be published as aforesaid, for the purpose of influencing the public and the voters of the city of Los Angeles against this plaintiff, and for the purpose of depriving this plaintiff of the votes of certain persons in said city.

"That said statement has been believed by some few persons in said city to be true, and by reason of said statement said persons not informed in the premises do now believe that the said plaintiff acted corruptly and unlawfully. That by reason of said statement this plaintiff has suffered annoyance and distress of mind, and has been injured in the esteem and good will of said persons, all to his damage to the extent of $5000."

TEN THOUSAND MORE.

Another $5000 is asked for by Werdin in punishment of Willard and recompense for himself on the score of the grand jury's remarks concerning the renting and using of teams in the Street Department—a matter which already has been given notice in the press.

Finally Werdin asks for a third $5000 damages in payment for the jury's published incendoes against him in connection with the purchase of supplies for the Street Department on "emergency" orders instead of through regularly advertised competitive bids.

The main questions, then, seem to be:

How much—if any—of rich-earned public scorn will Werdin succeed in changing into votes for himself by the filing of this campaign libel suit? And how many fainting fits will solus "Citizen Fixit, who is for the Public that has suffered long"—otherwise coincidentally known as secretary of the United Jobbers; and will he succumb quietly, or expire with the usual noise?

GRAND ARMY'S ONLY BABY TAKEN AWAY.

UNUSUAL sorrow has settled over the Soldiers' Home, Sawtelle is in mourning. John A. Martin Cunningham is dead. He was a mere babe, but his passing has caused deep regret at the resting place for disabled veterans.

This baby was the ward and mascot of John A. Martin Post, G.A.R., and also the adopted son of the Woman's Relief Corps—the only child in the world with such a distinction, it is said.

His father is a member of the post and also of the home, while his mother is a member of the corps.

It was two years ago that a chance stork deposited the baby boy in the home of Mr. and Mrs. Ross Cunningham at Sawtelle. The little fellow was given a rousing welcome by the soldiery and later, when the Grand Army post asked permission to name and christen him, the parents consented. And the christening day will be long remembered at the home, where babies' voices are like angels' visits. The exercises were held in Ward Memorial Hall and were largely attended by the veterans of many a battle. The child was the pride of the old soldiers and his honorary membership in the Grand Army of the Republic distinguished him from all others.

Last week the little one became sick and yesterday morning he died. His ailment was spinal meningitis. The burial will be tomorrow. It is probable a large number of the "boys" who were the blue will follow the little casket to its final long home in the cemetery near the foothills.

JOHN A. MARTIN CUNNINGHAM.

JAPS HOLD TRENCH IN GLENDORA WAR.

APPEALS from a beleaguered gang of Jap workmen, about to be attacked by a mob of armed ruffians at Glendora, came last night to influential Japanese of this city; help must be had.

Unless the Japanese leave Glendora at once, in the next few hours, a race war is threatened.

The Japs, who are all from Los Angeles, are now lying in trenches of their own making next door to the Beckwith Fruit Packing House in Glendora, prepared to fight for their lives. They refuse to be driven out of the place.

The mob has made one reconnoissance, but finding the Japs so heavily entrenched, has temporarily withdrawn.

The owners of the packing-house have been notified that unless the Japanese leave, the packing-house will be burned down.

The leader of the mob is an ex-prize fighter from Philadelphia.

The Japanese arrived a few days ago and grumbling began among the white laborers.

Tuesday evening a message was sent to their camp, next door to the packing-house, warning them to leave town before 8 o'clock Wednesday night. The Japs took no notice of the warning.

H. H. Beckwith was then called up on and peremptorily ordered to deport the Jap laborers on pain of having his packing-house burned.

When evening came, Wednesday, and the Japs had not left their camp, an angry mob gathered and marched, brawling and muttering, down upon the packing-house. Their meeting place was in the center of town. As the irregular procession neared the packing-house, the quiet of the place was ominous.

Out of the half darkness there appeared an impromptu entrenchment, over which peeped gun barrels. The Japs were ready. The packing-house was under the guard of two special officers.

The mob drew off sullenly and disappeared into the night.

Yesterday morning Beckwith found a valuable orange tree on his ranch cut down and mutilated by hacking.

On it this sign: "This will be done again unless the Japs leave."

The mob threatened to cut more trees last night.

The Beckwiths notified the Japs yesterday morning to leave.

WANTED FOR FORGERY.

Teamster Charged With Passing Bogus Checks Here Caught in San Francisco.

George Edelman, a teamster, formerly employed by Constable H. F. Newell, of Pasadena, was arrested in San Francisco last night at the request of the local police on a warrant charging him with forgery. Edelman is alleged to have forged Newell's name to two checks for $5 and $15 respectively in August. When he left here he was accompanied by a Mrs. Castile, who deserted her husband and four small children but took her eldest daughter with her. Edelman was a soldier in the Philippines, having served with the volunteers. He will be brought to this city for trial.

WOMAN ALSO BOOKED.

[BY DIRECT WIRE TO THE TIMES.]

SAN FRANCISCO, Dec. 1.—[Exclusive Dispatch.] George Edelman, wanted in Los Angeles for forgery, was arrested tonight in company with Mrs. J. A. Castile, with whom he eloped from the southern city, and her six-year-old daughter. Edelman and the woman were located at No. 2367 Twenty-sixth street, where they were living. Edelman is said to have become infatuated with the woman, who is of plain appearance and has several children. He is said to have induced her to flee with him, leaving all but one of the children behind. Mrs. Castile was registered on the detention book as Lillie Baker. She has also gone under the name of Lillie Edelman.

YOUNG ROCKEFELLER TO REST

NEW YORK, Dec. 1.—At the eighth annual banquet of the Young Men's Bible class of the Fifth-avenue Baptist Church last night, John D. Rockefeller, Jr., leader of the class, announced that within a week he would be on the ocean bound for Europe, with his family, having been advised by his physicians to seek rest, by a trip during three months, because he is not in his usual good health.

PUBLIC SERVICE—OFFICIAL DOINGS.

SUMMARY OF THE DAY.

Advertisement was yesterday ordered by the Council for bids for supplying 1,000,000 sewer brick on which the Independent Company defaulted.

The Health Officer yesterday preferred charges of pernicious activity with the Civil Service Commission against Charles Hilton, a chain-gang guard.

A bench warrant was issued by Justice Young for the arrest of A. Z. Smith, for having tampered with the court records.

S. L. Luce, a local architect, sued Mrs. Tracy for his trunk, and the latter held to it for an alleged board bill. Justice Pierce has to decide where the right lies, and confesses that he is heavily handicapped.

In the Police Court yesterday extradition papers were presented in the case of J. F. Harcourt and the felony charges were withdrawn. Today he will be taken to Arizona.

PUBLIC ADVERTISING—NEW TODAY.

(1.) Notice to brick contractors. (2.) Ordinance authorizing property owners to improve a portion of Western avenue under private contract. (3.) Notice requesting proposals for purchasing Sixth-street school site. (4.) Notice requesting proposal for the sale of school site to the Board of Education.

These advertisements will be found on page 8, part II.

AT THE CITY HALL.

BRICK CONTRACT HIT UP AGAIN.

INDEPENDENT IN DEFAULT ON ANOTHER MILLION.

That Company Sustains Heavy Loss, and Council Orders Advertisement to Cover November Delinquency—Advance May Mean Over Hundred Thousand Dollar Loss.

The Council yesterday afternoon took another fall out of the Independent Brick Company by ordering the City Clerk to advertise for bids to supply 1,000,000 brick for use in the outfall sewer. This is the amount on which the brick makers defaulted during the month of November.

When the Council adjourned Monday it was to meet again at 10 o'clock yesterday morning. But when the hour arrived only Bowen and Skilling were present. After half an hour's wait President Bowen waxed wroth and declared that he would have a Council meeting in the afternoon if it were necessary to call the police force to bring the absent members to the chamber.

Skilling moved, seconded and voted unanimously that the Council should adjourn until 2 o'clock.

President Bowen's threat had the desired effect, for at the afternoon session seven members were present. Summerland was confined at home by a rheumatic arm, and Howton by an alleged sore head.

Farish expressed dissatisfaction because the city could not proceed to collect damages from the Independent Brick Company for failure to live up to the terms of the contract. He said that under the contract provisions the city could not proceed to collect damages from the brick makers until twenty months had elapsed; that the contract called for 1,000,000 brick a month, and that all the city could do was to purchase the brick as they became delinquent, and, at the expiration of the contract, sue the independent company on its bond for the difference between the contract price and that at which the brick were purchased in the open market.

Other members of the Council evinced by their attitude that they were growing restive over the failure of the independent company to furnish brick according to contract.

Nine months ago the city entered into a contract with C. P. Forrester to furnish brick for the outfall at the rate of 1,000,000 a month. The first delivery was to be made in August of the present year. Three months have elapsed and the first delivery was due, but, with the exception of 100,000 purchased of the Santa Monica Brick Company, no brick have been delivered for use on the sewer and the contractors have been seriously delayed in their construction work. The independent company has defaulted on 1,900,000 brick. These brick at the prevailing price, $12 a thousand, will cost the city $46,800. At the contract price of $8.40 a thousand the brick would cost $24,960.

This shows that if the brick on which the independent company is now delinquent are purchased at the prevailing market price for large quantities, it will entail a loss, as compared with the contract price of $21,840, or over half the independent company's bond, which is but $40,000.

The City Engineer has estimated that 20,000,000 brick will be used in the outfall sewer. If the present price for semi-vitrified brick such as are contemplated in the specification for material for the outfall should remain unchanged, it would mean a loss to some one of $112,000.

One More Unfortunate.

Health Officer Powers yesterday filed with the Civil Service Commission charges against Charles Hilton, a quarantine guard whom the Health Officer accuses of "pernicious activity in partisan politics," a complaint which appears to be epidemic just now in municipal circles. Hilton's alleged offense consisted in sitting as a delegate in the Democratic City Convention.

Want Anti-cat Ordinance.

Residents of Boston street have protested to the Health Office against the cat nuisance. They claim that the neighborhood is infested with felines which line up on sheds and back fences at eventide and make the night hideous with their caterwauls. There is a prospect that the protest may bear fruit in the passage of an ordinance limiting the number of cats which may be kept in a single household. The protestants assert that the cats are worst in the 900 block on Boston street.

Lunch Room Dialect.

"Two men on a raft, toes up, draw in the dark."

This has nothing to do with a marine disaster. It is simply what the quick lunch waiter said down the tube to the man in the kitchen to order two poached eggs, cooked soft, and a cup of black coffee.—[New York Sun.

Piano Lessons Free.

Who would not like to learn to play the piano? The Times will give twelve lessons free with the Sunday issue. First lesson appeared Sunday, November 20.

If You Want to Go East C. Haydock, Agent Illinois Central R.R. 228 S. Spring.

WHO would not like to learn to play the piano? The Times will teach you. Lessons free with the Sunday Times.

HEARD suction eyeglasses are the best. Heard Optical Co., 233 W. Second st.

Red Eyes and Eyelids.

Granulated eyelids and other eye troubles cured by Murine Eye Remedy; doesn't smart.

AT THE COURTHOUSE.

TAMPERED WITH COURT RECORD.

WARRANT OUT FOR ARREST OF ANDREW ZACHARY SMITH.

Assumed Function of Court Clerk and Must Answer for It—Queer Legal Tangle in Which Gas Engine Agent and Alleged Attorney-at-Law is Involved.

Andrew Zachary Smith ventured to arrogate to himself a duty of the Court Clerk and found himself up against a snag. There is a bench warrant out for the arrest for contempt of court, and Smith will have to explain.

Zachary tried to bring suit against a man for stepping between him and a possible customer for a distillate gas engine. S. J. Smith, a local dealer in gas engines, is the man who got ahead of him. A. Z. Smith is sales agent for a Stockton house; he also claims to have been admitted to the bar in San Francisco.

When his first complaint proved defective he inserted the names of C. T. Howland, attorney for S. J. Smith; T. F. Simpson, clerk of the Township Court where the complaint had been filed; J. H. De la Monte, constable of the court, and several other persons, and made them all co-defendants in an action in which he demanded $50,000 damages. He set out that the defendants had lunched themselves in a conspiracy against him, and that he wanted satisfaction, but in order to have the case tried in the Township Court, he was willing to waive $49,-750.01, and ask for a judgment merely of $250.99.

The plaintiff didn't file this curiously worded document in the regular manner, but just left it with the clerk of the court, notwithstanding that the clerk was himself a defendant. Andrew Zachary then surreptitiously entered his suit in the register of actions, making several entries, some of which were misleading and erroneous. Then he skipped out.

The tampering with the records of the court was brought to the notice of Justice Young yesterday, and he issued a bench warrant for the arrest of Smith for contempt of court. As Constable De la Monte is a party to the suit, the question was raised whether he could serve the warrant. He said he would take chances.

Andrew Zachary Smith was not to be found in his accustomed haunts yesterday afternoon, but it is anticipated that he will be arrested today.

TWO OF A KIND.

SI CASTILE'S TRIAL.

The jury in the case of Jake Castile, charged with highway robbery, did not take long to determine upon a verdict, and after being out a little over an hour returned to court with a verdict of guilty.

Gen. Johnstone Jones desired to have a breathing spell after the arduous trial, and asked the court to postpone the trial of Si Castile for a week or two, but the District Attorney objected. Mr. Fredericks had the Castile gang on the run, and was not inclined to allow the case of Si to go over at the risk of losing some of the witnesses for the prosecution. The case was ordered to trial yesterday.

The term trial jurors soon gave out, and a special venire was issued by Judge Smith for fifteen talesmen, made returnable at 2 o'clock in the afternoon. There was no delay in obtaining a jury, and then the same testimony offered in the case of Jake was offered against the brother. Morris Ellis, the Roumanian peddler, who was robbed, again went over the story of the robbery at Montebello.

MONTHLY REPORTS.

THE RECORD BROKEN.

The record was broken in the receipts of the several county offices during the month just ended, and, in a different way, for the smallness of the amount of money on hand in the county treasury.

County Clerk Keyes, in filing his monthly report, showed as follows: Receipts—Probate business, $554.30; civil, $2695.35; miscellaneous, $720.75; total, $3970.55. Disbursements—To the treasurer of law library, $461; to salary fund, $3509.55; total, $3970.55.

The aggregated amount of filing fees, etc., received during November is larger than ever taken over the counter of the County Clerk's office before. The same applies to the office of County Recorder Hartwell. The aggregated fees amounted to $9140.65, which exceeds any previous month's record.

The money in the county treasury at the end of the month amounts to $535,-645, a smaller amount than for a very long time. This sum was made up as follows: Gold, $444,290; currency, $90,-519; silver, $836.

HELD HIS TRUNK.

ARCHITECTS AT OUTS.

F. L. Luce and H. T. Tracy formed a partnership as architects, and that was the foundation of trouble that yesterday landed them before Justice Pierce. Luce was suing Tracy to recover a trunk packed with raiment and odds and ends of value to the owner. Luce valued the trunk and its contents at $200.

Tracy got back at his partner with a cross-complaint in which he claimed $31 for room rent.

Luce, who is an elderly man and an architect, went to live at the Hazel lodging-house early in the present year. The Hazel is located at No. 107½ South Broadway, and is conducted by Mrs. Sadie Tracy. Her husband is a young man and something of an architect himself. He and Luce became friendly and a partnership was agreed upon.

About July Luce went east and stated yesterday that the Tracys consented to keep one of his trunks for him until his return. This is the trunk now in dispute.

At the beginning of his suit Luce averred that the Hazel was not such a house as he cared to live in. He said sporty women beset his path every time he ventured to peek out of his room. Not relishing their blandishments he sought another abiding place. In the meantime the partnership had been dissolved with some friction, but the Tracys held on to his trunk.

Before the case come to trial Luce was made to back water as to his allegations regarding naughty goings-on at the Hazel rooming-house, and at the hearing yesterday allegations of that nature were carefully avoided. It did appear, however, that he was having his room rent free for a considerable time before going east, in part payment of Tracy's interest in the architect's business. When he returned Mrs. Tracy said that she refused to let him have a room, on account of the money he owed for retaining his quarters during his absence, and also because of some difficulties that had arisen in the partnership. She claimed that she was entitled to hold the trunk for the room rent due. Luce was called upon to tell what valuables it contained. He said there were five suits of clothes, fifty laundered collars, two suits of pajamas, one dozen pairs of cuffs, half a dozen suits of underwear, hats, shoes, neckties, miscellaneous paraphernalia, letters and papers and other things not mentioned.

Counsel for the defense offered to call things square if Luce would pay $51 and take the trunk, but that was just what the fight was about, so the wrestle went on.

Justice Pierce had to sit for two hours and listen to the wrangle over partnership debts which Luce swore that Tracy had collected after the partnership had been dissolved. The court said it was a mixed case, but he'd make as good a guess at it as he could next Monday.

COURTHOUSE NOTES.

BREVITIES MISCELLANEOUS.

HABEAS CORPUS DROPPED. After hanging fire for some time the habeas corpus proceedings in which J. F. Harcourt, the alleged diamond swindler from Tucson, was interested, were dismissed yesterday on motion before Judge Smith.

CHRONIC DRUNK. Cora B. Johnson was granted a divorce from Will F. Johnson by Judge York yesterday. The parties were married in March, 1898, at Lincoln, Neb., and afterward went to San Francisco and thence here. The husband was addicted to gambling and dissipation generally, so the court granted the decree asked for by the wife.

SUBURBAN BANK. The Hollywood Savings Bank and Trust Company has incorporated with a capital stock of $25,000, fully subscribed. The directors are G. Hoover, J. C. Kays, H. J. Whitley, W. Mead, J. B. Brokau, P. B. Chase, A. Gardner, H. Goodwin, J. Law, R. Hall and J. E. Law, all residents of Hollywood, save R. Hall, who lives in Los Angeles.

SNAP-A-JACKS. The Snap-a-Jack Manufacturing Company has been incorporated with a capital stock of $25,000, of which $1000 has been subscribed, for the purpose of manufacturing a patented preparation called Snap-a-Jack, candy confections, etc. The directors are C. W. Leonard, D. A. Leonard, C. S. Huff, L. F. Huff and G. W. Williams, all of Los Angeles.

THE WULFKEN DIVORCE. Emma Wulfken was granted a divorce from Henry Wulfken yesterday, by Judge Trask, on the ground of desertion. The parties married on the last day of December, 1879, at Colorado Springs.

SENT TO PATTON. Woo Tom, a Chinaman, was pronounced insane by the insanity commission, and Judge Wilbur sent him to Patton.

MISSION LAND COMPANY. The San Fernando Mission Land Company has incorporated with a capital stock of $1,000,000, all of which has been subscribed. The purposes of the company are to buy and sell water, divide land into farm and town lots, and improve and develop the lands that may be obtained by the incorporation. The directors are E. H. Harriman, New York; H. E. Huntington, H. G. Otis, W. G. Kerckhoff, J. F. Sartori, L. C. Brand and E. T. Earl, all of Los Angeles.

REAL ESTATE COMPANY. The Heber Subdivision Company has incorporated with a capital stock of $50,-000, of which $250 has been subscribed. The directors are W. H. O'Bryan, W. H. Townsend, F. C. Paulin, R. T. Perry and W. G. Emerson, all of this city.

THE INFERIOR COURTS.

WEARS CLOAK OF BUTTER MAN.

HIGH-SOUNDING COMPANY WITH POOREST HORSES.

Moropulus Puts His Enemies to Flight Hands Down — Harcourt Will be Taken Back to Arizona Early This Morning—Wagonload Thieves Held for Trial.

The cloak of the butter man who a year ago was charged with being the owner of all the decrepit horses available, seems to have fallen upon the shoulders of J. E. Dodson, who does business under the high-sounding title of "The American Express."

M. W. Zimmer, superintendent of the S.P.C.A., testified in the Police Court yesterday that Dodson, who was on trial for cruelty to animals, had at least four poor old horses, none fit for anything but the boneyard. The worst was taken from one of Dodson's teams and killed Wednesday, and its owner was fined $15 for permitting it to be driven. The driver, A. Mosier, was fined $5 for driving the poor old horse.

Dodson was notified in October to cease driving the horse, and again early in November, but despite the warnings he continued to do so. Another of his horses is now under suspension by an officer of the society, and he will be compelled to drive better horses, or none.

MOROPULUS VINDICATED.

ACTS AS HIS OWN LAWYER.

Considerable excitement and a round-up of the Greek colony attended the trial of A. Moropulus, a well-known Greek fruit dealer, on a charge of battery in Justice Austin's court yesterday.

Moropulus wears a star as a deputy constable, and in a Greek restaurant on South Los Angeles street he was told to look out for a man named George Coralis, and to order him from the restaurant should he enter. Coralis soon appeared and in his efforts to get him out Moropulus took Coralis by the ear and for this the latter swore out a warrant for battery.

The facts as stated were sworn to by several witnesses for the prosecution and Moropulus was discharged without being required to put in any evidence. He acted as his own lawyer, and called the Greek interpreter to book for not correctly giving the answers of the witnesses.

HARCOURT GOING.

IN HANDS OF ARIZONAN.

The felony charges against J. F. Harcourt, alleged diamond swindler, which had been lodged in both the police courts, after his arrest upon a telegram from Tucson, were dismissed yesterday upon presentation to the courts of the papers for requisition issued by Gov. Pardee for Harcourt's return to Arizona. Sheriff Murphy of Tucson will leave with his prisoner early this morning.

Harcourt's handsome wife has been indefatigable in her efforts to secure for her husband the best legal advice, and to render his several weeks in jail as comfortable as possible, but if the truth were known, Harcourt has been less thoughtful of her. She was only saved the most dire distress by the unexpected coming to her rescue of the widower of her deceased sister, who lives in this city. When her brother-in-law learned that Harcourt had demanded his wife's last dollar in order that he might be fed from a restaurant, and turned her penniless on the street, means were furnished her. It is desired to keep this man's name secret, but he probably furnished the money for attorneys' fees also.

Wagonload Burglars.

Pasqual Gutierrez, Sr., and Pasqual Gutierrez, Jr., engaged in the theft of two wagonloads of furniture from a house on New High street, were yesterday held in $1500 bail each for trial in the Superior Court, on a charge of burglary. The junior Gutierrez is the uncle of the senior.

Police Court Briefs.

Frank Devine got forty days on the chain gang for carrying a gun, and Frank Frey, his colored companion, was sentenced to serve sixty days for borrowing the gun and poking it in a young man's face, as he sat with his girl on a bench in Eastlake Park.

Ed Synan and Jim McNeuman were given forty and thirty-five days, respectively, for vagrancy.

TOO MUCH SARCASM.

In Empty "Barrel-of-Money" Case Federal Judge Orders Language Cut Out.

Judge Wellborn of the United States District Court yesterday morning directed that certain language used by Attorney Burnett, representing the Columbia Savings Bank, in the hearing before the referee in bankruptcy in the S. P. Cressinger bankruptcy case, be stricken from the records. The sarcastic paragraphs declared "so obviously disrespectful to the referee that the court is constrained of its own motion to strike them from the record," are as follows:

"Hence the Supreme Court made a rule in bankruptcy that this should never be done except by order of a judge, not, as otherwise might often happen, by some petty officer puffed up with a little brief authority, not by one who cannot rise above the stings of wounded vanity, but by a constitutional officer—one who has so proved his wisdom and strength as to be nominated by the President and confirmed by the Senate of the United States to hold for life the exalted position of Federal judge.

"I may concede the jurisdiction of the referee to make a temporary stay pending investigation, the marshalling of assets, etc., even to the time of discharge of bankrupt. But after investigation, after adjudication and discharge, after recognition by this court that the lien is valid and uncontested, then I say if the court further interferes to deprive the mortgagee of the remedies afforded by law, it commits an act of despotism unparalleled outside of Russia."

"A pencil mark has been run through some of the lines," remarked the court, "of the first of these two paragraphs, leaving it, however, still plainly legible. These paragraphs are so obviously disrespectful to the referee that the court is constrained, of its own motion, to strike them from the record and an order to that effect accordingly will be entered."

Judge Wellborn also sustained the order of Referee Lynn Helm staying proceedings instituted by the Columbia Savings Bank, in the State court, to foreclose a mortgage upon certain lots in the Phillips tract in the Rancho Puente and 120 shares of stock in the Azusa Water and Development Company, given by Cressinger to secure a note for $10,000. This order of the referee was the cause of the caustic remarks in the brief above referred to, which we found objectionable in the sight of the court. Attorney Burnett had applied for a review by the court of the referee's order, and the matter was ordered submitted on briefs.

Making Friends Every Day.

This can truthfully be said of

Jell-O Ice Cream POWDER

the new product for making the most delicious ice cream you ever ate; everything in the package. All grocers are placing it in stock. If your grocer can't supply you send 25c. for two packages by mail. Four kinds: Vanilla, Chocolate, Strawberry and Unflavored. Address, The Genesee Pure Food Co., Le Roy, N.Y.

LASH'S KIDNEY & LIVER BITTERS A PLEASANT LAXATIVE NOT INTOXICATING

Fine Morris Chairs $1 down and $1 a week. Special values at $8.50, $9.25, $10 and $11 up to $25. DUBOIS & DAVIDSON, 513 So. Broadway

If you want the Purest and Best WINES, order from us. EDWARD GERMAIN WINE CO. 237-239 Los Angeles cor. 4th St. Open evenings. No Bar. Tel. Main 919.

Automobiles.

Automobile Accessories. The best only. For particular people. Storage batteries, searchlights, horns, goggles, caps, etc. Western Motor Car Co. 515-517-519 S. Hill St.

THE PIONEER MOTOR COMPANY Sole agents for the Oldsmobile Runabouts, Touring Cars and the famous "Winton Quad." We can usually make prompt deliveries on any of the above well known cars which are, without doubt, the very best in their class. We also have a few second hand Oldsmobiles at rock bottom prices. The Pioneer Motor Co., 1030 Hill, Cor. 10th Phone

The Autocar Wheel Steer. Your inspection is invited at our salesroom and Main Branch. WEST COAST MOTOR CAR CO.

Rambler TOURING CARS take the Lead. In every hill-climbing contest. W. E. COWAN, 836-838 S. Broadway.

WHITE TOURING CARS WHITE GARAGE H. D. RYUS, Manager. 712 SOUTH BROADWAY.

$90 Lots—on new Electric R.R. Pasadena Villa Tract. Within 15 minutes of business center. Carlson Investment Co. 124 South Broadway, Los Angeles.

90 Cents ....for.... Gas

in Los Angeles

From January 1, 1905

NEW YORK CHICAGO PHILADELPHIA BOSTON BUFFALO and SAN FRANCISCO

ALL PAY A DOLLAR.

Los Angeles Gas and Electric Co. Hill near Seventh.

You Can Save From $5 to $20

Give us three minutes of your attention and we will prove to you that we can save you from $5 to $20 on a suit or overcoat. Our $25 business suits cannot be equaled at any other tailoring establishment under $30. Our $30 suits are splendid $40 values. EISNER tailoring has a certain advanced style—a certain smartness, finish, and excellence which appeal to all well dressed men. See the hundreds of exclusive new goods.

EISNER & CO. 120 and 122 South Spring Street

4 REASONS OUT OF 4,000 WHY "THE COST" IS SELLING

"'The Cost,' David Graham Phillips's new novel, has interest to burn in every one of its pages."—*Omaha World-Herald.*

"'The Cost' has characters that are genuinely, thoroughly, refreshingly American."—*Collier's Weekly.*

"'The Cost' is a masterly book—interesting to the point of fascination."—*Chicago Examiner*

"'The Cost' is the strongest of David Graham Phillips's books."—*Chicago Tribune*

ALL BOOKSELLERS The Bobbs-Merrill Co., Publishers.

Pianos

Direct from the manufacturers. Leading makes. Call at the warehouse.

1217 and 1219 E. Fourteenth St.

S. A. Brown & Co.

FREE TO SCHOOL CHILDREN

The Times will give FREE to each School Child presenting this notice a patented, substantial paper cover for books. The cover is so constructed that it can be made to fit any book up to 9x12 inches in size, and will be found a good protection.

GERMAN AND FRENCH PLATE MIRRORS SEE US FOR PRICES H. RAPHAEL CO. 507-511 S. Main

Real Estate.

IMPERIAL VALLEY EXCURSION EVERY TUESDAY $10.50 Round Trip

Tickets good for ten days. Tourist sleeping car leaves Arcade Depot every TUESDAY, 9 o'clock, p.m. Seven towns rapidly growing into cities. A rare chance to make big money. Lithographed colored maps free. Come and see us today. The Emerson Realty Co. 132 S. Broadway, Los Angeles. Cal

SEE HUNTINGTON BEACH COMPANY.... 832 BYRNE BUILDING

Or any Real Estate Agent for Choice Beach Lots at HUNTINGTON BEACH $190 BUYS A GOOD LOT

Modesto-Turlock Irrigation District Stanislaus Co. Cal. Lands $65 to $85 per acre on easy terms or will exchange for Los Angeles property. Land owns the water. Water tax 50c per acre per annum. Free literature by mail. Special excursion rates by calling on ASBURY-BLAKE-SHOEMAKE CO. 128 S. Broadway, Los Angeles, Cal.

METTLER TRACT LOTS—$500—LOTS Three Car Lines to Tract CHAS. METTLER, Agt. Main Office 117 S. Broadway Phone Home 1284. Sunset Phone Black 2071. Office on Tract, corner of South Park Avenue and Jefferson Street.

Nadeau HOMESTEAD TRACT Water Piped to Every Lot. Lots $150 Up ON LONG BEACH CAR LINE Phones Home 8513 Red 8093. Nadeau Land Co., Owners, 434½ So. Main.

SEE THE HOME REAL ESTATE CO. FOR BARGAINS 223-224 Douglas Bldg. Phone Home 8202.

Watch for display ad. of the BARROW'S TRACT That will appear in next SUNDAY'S TIMES.

FIGUEROA STREET LOTS 50x168. $600., East terms. All improvements. NOTICE size of lots. Take Redondo-Gardena cars to Baxter street. DECKER & ADAMS 702 S. Spring. Phone Home 7016.

Buy at San Pedro! Henry P. Barbour Co. Selling Agent for the coming business property at that Port. Fifth floor, Johnson Building.

We are offering for sale some of the Choicest Farming Lands in the State. Can also show you a fine list of city bargains. Call and see us. Easton, Eldridge & Co. 121 So. Broadway.

BUILDING LOTS... $75.00 We can sell you a lot on easy payments—at the best our service goes with it. No interest. No taxes. GOLDEN STATE REALTY CO. 421 S. Spring. Phones: Home Ex. 58; Main 2918.

FOR LOTS AT WOODSIDE SEE HORNBECK & WILSON Real Estate, Loans and Insurance 404-405 BRALY BLDG.

SAN DIEGO REAL ESTATE. We make a specialty of no bar-han property. PACIFIC BEACH ADDITION surpasses all Beach properties for profitable investment. Let us prove it. FOLSOM BROS COMPANY 1015 Fifth Street, San Diego. Branch office 424 Wilcox Bldg., Los Angeles.

Martin & Armstrong REAL ESTATE BROKER Makes specialty of buying for New Comers 401 HERMAN W. HELLMAN BLDG. FOURTH AND SPRING STREETS Home Phone 6947

Salt Lake Depot Tract $25 Down $10 per Mo. HARRY JACKINS, 234 Byrne Building L. D. OLIVER, Office on tract.

Country Club Heights NO BETTER PLACE TO BUY IF YOU WANT A HOME. A. N. DAVIDSON, Owner. 206 Mercantile Place

Willowbrook On the Long Beach Line. 6175 $200 buys a half or quarter acre with water rights. $25 down, $5 per month.

INVEST IN .....Lemona Tract..... The best values in Hollywood. G. WOOD HICKS 303-5 Laughlin Building

BOWEN & CHAMBERLIN'S MAIN AND FIGUEROA ST. TRACT LOTS ONLY $650 UP.

BOWEN & CHAMBERLIN'S MAIN STREET BOULEVARD TRACT LOTS $16.25 PER FRONT FOOT

BOWEN & CHAMBERLIN 440 Douglas Bldg., Third and Spring

COTTAGE AND ONE ACRE $1250.00 $200 Down. $15 a Month. GRAVES & FOUNTAIN. HOME 184. 110 LO. BROADWAY

Erkenbrecher Syndicate (Ltd.) Buy and sell real estate, stocks, mines. Suite 301 Currier Building. Main 1371.

SPORTING PAGE.

AGREE UPON THE REFE...

Nelson and Britt Acce... Roche's Services

Graney Declines to ... the Future Confli...

Olympic Tenpin Cha... ship Play.

[BY THE ASSOCIATED PRESS.] SAN FRANCISCO, Dec. ... been practically decided th... Roche will referee the fight ... Jimmie Britt and "Battling" ... which will take place in this ... cember 20 next. Represents ... the two fighters met tonight, ... Britt faction asked for Eddie ... Ted Murphy, manager for ... agreed to this, with the und... ing that should Graney not ... Roche would be chosen. This ... isfactory to all concerned. It ... er learned that Graney wou... to act.

TUTHILL ON CORBE...

[BY DIRECT WIRE TO THE T...] SAN FRANCISCO, Dec. 1.—... sive Dispatch.] Harry Tuthill ... New York today. Before he ... train he had a few words to s... "Young Corbett."

"Some people think that 'J... Nelson cheaply," he said. "N... is not so. Corbett knew that ... was a hard nut, though he ex... beat him. Corbett worked as ... this fight as any other, but the ... was he did not work long enou... stead of training a month, h... have trained two. You take ... horse and lay him up eight ... and you cannot get him ready ... race in a day. You must tak... It is the same with a fighter. ... weighed 130 for Nelson. Whe... at his best, he should not wei... 128."

TACOMA A WINNER.

BEATS LOOLOOS 3 TO ...

[BY THE ASSOCIATED PRESS—P... SAN FRANCISCO, Dec. 1.—... evened up matters today by ta... second game of the special se... eleven, by winning from Los ... with a score of 3 to 1. New ... Overall did the slab work. Altho... latter was batted for five hits, ... of them was a run-getter. Sco...

LOS ANGELES.

	A.B.	R.	B.H.	S.B.	P.
Hildebrand, lf	3	0	1	0	
Flood, 2b	3	0	1	0	
Cravath, rf	3	0	0	0	
Smith, 3b	3	0	0	0	
Chase, cf	3	0	0	0	
Drashear, 1b	3	0	0	0	
Tozman, ss	3	0	0	0	
Spies, c	3	0	0	0	
Newton, p	3	0	0	0	
Kagel, c	1	0	0	0	
Totals	28	0	3	0	

TACOMA

	A.B.	R.	B.H.	S.B.	P.
Dosie, cf and rf	4	1	1	0	
Shay, ss	4	1	1	0	
Sheehan, 2b	4	1	1	0	
Nordyke, 1b	4	0	1	0	
Lynch, rf	3	0	0	0	
Corbett, 3b	4	0	1	0	
Overall, p	4	0	0	0	
McLaughlin, lf	4	0	0	0	
Graham, c	4	0	0	0	
Overall, p	0	0	0	0	
Thomas, rf	1	0	0	0	
Totals	36	3	5	0	

SCORE BY INNINGS

Los Angeles	0	0	0	0	0	0	0	0	0	0
Base hits	0	0	0	0	0	0	0	0	3	3
Tacoma	0	0	0	0	0	0	0	0	3	3
Base hits	0	0	0	0	0	0	0	0	5	5

SUMMARY.

Two-base hits—Cravath, Sheehan. Sacrifice hits—Newton, Overall, Shay, Lynch. First base on errors—Los Angeles, 1; Tacoma, 1. First on balls—Off Newton, 1; off Overall, 1. Left on bases—Los Angeles, 4; Tacoma, 3. Struck out—By Newton, 2; by Overall, 1. Double play—Corbett to Shay to Nordyke. Time of game—1h. 40m. Umpire—Ronald.

TENPIN CHAMPIONSHIP P...

RESULTS OF OLYMPIC GA...

[BY THE ASSOCIATED PRESS—A... ST. LOUIS, Dec. 1.—The final ... of the Olympic tenpin champi... tournament have been announ... follows:

Players—	Place
Gus Steele, Chicago	1
Frank Roberts, St. Louis	2
Frank Pucker, Chicago	3
Emil Puncke, Chicago	4
W. F. Schlagwell, Chicago	5
A. R. Hochbauer, Chicago	6
W. L. Flenner, Chicago	7
C. A. Mack, St. Louis	8
F. Gilmore, Santa Monica, Cal.	9
H. T. Williams, St. Louis	10

SWEET MARIE'S DAM.

BOUGHT BY WM. SIMPSO...

[BY THE ASSOCIATED PRESS—P... PHOENIX, Dec. 1.—J. C. Ada... Phoenix today sold to William ... son of Cuba, N. Y., Lady Rivers, ... of Sweet Marie, who holds ... world's records made this year. ... son recently bought McKinney, s... Sweet Marie, for $50,000. Lady R... sold for $5000.

Lady Rivers leaves by expres... morrow morning for the Empire ... Farms, New York.

GOT INSIDE THE MONEY.

WINNERS WELL PLAYED.

[BY THE ASSOCIATED PRESS—P... SAN FRANCISCO, Dec. 1.—Fa... lites took three of the races at Oak... today, and the other winners were ... neglected in the betting. One of ... closest finishes this season occurre... the last event, when Davis landed ... grette up in time to win by the sh... nest of noses from Andrew B. C... who opened up a gap of four length... the early stages. Red Cross Nurse, ... 8-to-1 chance, led all the way in ... mile race, beating Ishiana, the fa... lite, by less than a length. Summ...

Five and a half furlongs, selli... Albermarle, 107 (J. T. Sheehan,) ... to 1, won; Batidor, 102 (F. Sullivan,) ... to 1, second; Blackthorn, 110 (An... son,) 12 to 1, third; time 1:09¾. Mo... Nuliah, Puredale, Homage, Alta ... Hidalia, Karabel, Emma Reubold ... tinar Ray and Ragnarok II finished ... named.

Futurity course, purse: Lillitus, ... (Vickery,) 4 to 1, won; Jerusha, ... (Sherwood,) 7 to 1, second; Indica ... 112 (McLaughlin,) 15 to 1, third; ti... 1:14. Bearskin, Herthus, Glid, Mace... Babow Tarcoola Belle and Julia Sou... finished as named.

Five and a half furlongs, sellin... Bell Reed, 112 (Helgesson,) 6 to ... won; Pickaway, 102 (McBride,) 9 to ... second, Educate, 107 (W. Davis,) 10 ... 1, third; time 1:09. Mimo, Nanon, R... dan, Bard Buzna and Ned Dennis fi... lished as named.

One mile, selling: Red Cross Nurs... (W. Knapp,) 3 to 1, won; Ishiana, 1... (Kunz,) 2 to 1, second; Col. Van, ... (Fountaine,) 10 to 1, third; tim... 1:42. G. W. Trabern and Grafter fi... behind as named.

Mile and a sixteenth: Briers, 1... (W. Davis,) 7 to 5, won; Northwes...

CEMBER 2, 1904.
Real Estate.
PERIAL VALLEY EXCURSION EVERY TUESDAY $10.50 Round Trip
... good for ten days. Tourist ... car leaves Arcade Depot TUESDAY, 9 o'clock, p.m. ... towns rapidly growing into ... A rare chance to make big ... Lithographed colored maps Come and see us today.
... Emerson Realty Co. ... Broadway, Los Angeles, Cal.
... HUNTINGTON ...CH COMPANY.... ...32 BYRNE BUILDING
Or any Real Estate Agent for Choice Beach Lots at ...NTINGTON BEACH $190 BUYS A GOOD LOT
...o-Turlock Irrigation District Stanislaus Co. Cal. ... per acre on easy terms or exchange for Los Angeles property. ... BITT-BLAKE-SHOEMAKE CO. ...Broadway, Los Angeles, Cal.
...TTLER TRACT LOTS—$500—LOTS Three Car Lines to Tract ...METTLER, Agt. 117 S. Broadway Main Office
...deau HOMESTEAD TRACT ... Lots $150 Up ...LONG BEACH CAR LINE Nadeau Land Co., Owners. 461½ So. Main.
SEE THE ...OME REAL ...STATE CO. FOR BARGAINS Douglas Bldg. Phone, Home 5002.
...for display ad. of the ...RROW'S TRACT That will appear in next SUNDAY'S TIMES.
...EROA STREET LOTS 50x168. $600.,
...R & ADAMS 702 S. Spring. Phone Home 7066.
...y at San Pedro! ...nry P. Barbour Co. ... Agent for the coming business ... at that Port. Fifth floor, ...n Building. ... offering for sale some of the ...hoicest Farming Lands ... State. Can also show you a fine ... city bargains. Call and see us. ...Easton, Eldridge & Co. 121 So. Broadway.
...ILDING ...TS... $75.00
...N STATE REALTY CO. 431 S. Spring.
FOR LOTS AT WOODSIDE SEE ...RNBECK & WILSON ...al Estate, Loans and Insurance 404-405 BRALY BLDG.
SAN DIEGO REAL ESTATE. ... PACIFIC BEACH ADDITION ... FOLSOM BROS COMPANY ... Wilcox Bldg., Los Angeles.
...artin & Armstrong REAL ESTATE BROKER ... specialty of buying for New Comers ... HERMAN W. HELLMAN BLDG. ...RTH AND SPRING STREETS ... Phone 6067
...alt Lake Depot Tract ...5 Down $10 per Mo. ...Y JACKINS, 234 Byrne Building OLIVER Office on tract
...untry Club Heights ...O BETTER PLACE TO BUY IF ...OU WANT A HOME. ... DAVIDSON, Owner. 206 Mercantile Place.
...Willowbrook On the Long Beach Line. $175 ... $300 buys a half or quarter acre with water rights. $25 down, $10 per month.
INVEST IN ...Lemona Tract..... The best values in Hollywood. G. WOOD HICKS 303-5 Laughlin Building
BOWEN & CHAMBERLIN'S ...N AND FIGUEROA ST. TRACT No. 2 LOTS ONLY $650 UP.
BOWEN & CHAMBERLIN'S ...AIN STREET BOULEVARD TRACT LOTS $10.25 PER FRONT FOOT
BOWEN & CHAMBERLIN Douglas Bldg., Third and Spring Sts.
...OTTAGE AND ONE ACRE $1250.00 ...00 Down. $15 a Month GRAVES & FOUNTAIN, 110 LO. BROADWAY
...rkenbrecher Syndicate (Ltd.)

SPORTING PAGE.

AGREE UPON THE REFEREE.

Nelson and Britt Accept Billy Roche's Services.

Graney Declines to Oversee the Future Conflict.

Olympic Tenpin Championship Play.

[BY THE ASSOCIATED PRESS—P.M.]

SAN FRANCISCO, Dec. 1.—It has been practically decided that Billy Roche will referee the fight between Jimmie Britt and "Battling" Nelson, which will take place in this city December 20 next. Representatives of the two fighters met tonight, and the Britt faction asked for Eddie Graney. Ted Murphy, manager for Nelson, agreed to this, with the undrestanding that should Graney not accept, Roche would be chosen. This was satisfactory to all concerned. It was later learned that Graney would refuse to act.

TUTHILL ON CORBETT.

[BY DIRECT WIRE TO THE TIMES.]

SAN FRANCISCO, Dec. 1.—[Exclusive Dispatch.] Harry Tuthill left for New York today. Before he took the train he had a few words to say about "Young Corbett."

"Some people think that 'Kid' held Nelson cheaply," he said. "Now, this is not so. Corbett knew that Nelson was a hard nut, though he expected to beat him. Corbett worked as hard for this fight as any other, but the trouble was he did not work long enough. Instead of training a month, he should have trained two. You take a racehorse and lay him up eight months, and you cannot get him ready for a race in a day. You must take time. It is the same with a fighter. Corbett weighed 130 for Nelson. When he is at his best, he should not weigh over 126."

TACOMA A WINNER.

BEATS LOOLOOS 3 TO 1.

[BY THE ASSOCIATED PRESS—P.M.]

SAN FRANCISCO, Dec. 1.—Tacoma evened up matters today by taking the second game of the special series of eleven, by winning from Los Angeles with a score of 3 to 1. Newton and Overall did the slab work. Although the latter was batted for five hits, but one of them was a run-getter. Score:

LOS ANGELES.

	A.B.	R.	B.H.	S.B.	P.O.	A.	E.
Hildebrand, lf	2	0	1	0	0	1	0
Flood, 2b	4	0	1	0	2	4	1
Cravath, rf	3	0	1	0	2	0	0
Smith, 3b	3	0	0	0	1	1	0
Chase, cf	4	0	1	0	1	0	0
Brashear, 1b	4	0	0	0	9	1	0
Toman, ss	3	0	1	0	0	0	0
Spies, c	2	1	0	1	3	1	0
Newton, p	3	0	0	0	1	2	1
Eager, c	1	0	0	0	4	0	0
Totals	29	1	5	1	24	10	2

TACOMA.

	A.B.	R.	B.H.	S.B.	P.O.	A.	E.
Doyle, cf and rf	4	1	1	0	0	0	0
Shay, ss	2	1	0	0	2	2	3
Sheehan, 3b	3	0	1	0	2	2	0
Nordyke, 1b	4	1	1	1	9	0	0
Lynch, cf	2	0	1	1	0	0	0
Corbett, 2b	3	0	0	0	0	4	0
McLaughlin, lf	3	0	0	0	2	0	0
Graham, c	3	0	1	0	11	3	0
Overall, p	2	0	0	0	0	1	0
Thomas, rf	1	0	1	0	0	0	0
Totals	26	3	6	2	27	12	3

SCORE BY INNINGS.

	1	2	3	4	5	6	7	8	9	
Los Angeles	0	0	1	0	0	0	0	0	0	—1
Base hits	0	0	1	0	2	1	0	0	1	—5
Tacoma	0	0	0	0	0	3	0	0	x	—3
Base hits	0	0	0	1	0	2	1	2	x	—6

SUMMARY.

Two-base hits—Cravath, Sheehan.
Sacrifice hits—Newton, Overall, Shay, Sheehan, Lynch.
First base on errors—Los Angeles, 2; Tacoma, 1.
First on balls—Off Newton, 2; off Overall, 1.
Left on bases—Los Angeles, 6; Tacoma, 5.
Struck out—By Newton, 6; by Overall, 9.
Double play—Corbett to Shay to Nordyke.
Time of game—1h. 40m.
Umpire—McDonald.

TENPIN CHAMPIONSHIP PLAY.

RESULTS OF OLYMPIC GAMES.

[BY THE ASSOCIATED PRESS—A.M.]

ST. LOUIS, Dec. 1.—The final results of the Olympic tenpin championship tournament have been announced as follows:

Players—	Pins.	Av.
Gus Steele, Chicago	3,245	216.50
E. M. Roberts, St. Louis	3,164	210.14
Frank Brill, Chicago	3,140	209.50
Emil Pencke, Belleville, Ill.	3,083	205.80
H. P. Leffingwell, Chicago	3,057	203.12
A. B. Fischhoner, Chicago	3,055	203.10
W. L. Flenner, Chicago	3,024	201.96
C. A. Mack, St. Louis	3,014	200.14
F. Gilman, Santa Monica, Cal.	2,997	199.12
E. T. Williams, St. Louis	2,974	198.40

SWEET MARIE'S DAM.

BOUGHT BY WM. SIMPSON.

[BY THE ASSOCIATED PRESS—P.M.]

PHOENIX, Dec. 1.—J. C. Adams of Phoenix today sold to William Simpson of Cuba, N. Y., Lady Rivers, dam of Sweet Marie, who holds seven world's records made this year. Simpson recently bought McKinney, sire of Sweet Marie, for $50,000. Lady Rivers sold for $5000.

Lady Rivers leaves by express tomorrow morning for the Empire Stock Farms, New York.

GOT INSIDE THE MONEY.

WINNERS WELL PLAYED.

[BY THE ASSOCIATED PRESS—P.M.]

SAN FRANCISCO, Dec. 1.—Favorites took three of the races at Oakland today, and the other winners were not neglected in the betting. One of the closest finishes this season occurred in the last event, when Davis landed Nigrette up in time to win by the shortest of noses from Andrew B. Cook, who opened up a gap of four lengths in the early stages. Red Cross Nurse, an 8-to-1 chance, led all the way in the mile race, beating Ishlana, the favorite, by less than a length. Summary:

Five and a half furlongs, selling: Albermarle, 107 (J. T. Sheehan,) 6 to 5, won; Batidor, 102 (F. Sullivan,) 20 to 1, second; Blackthorn, 110 (Anderson,) 12 to 1, third; time 1:09¾. Molto, Nullah, Puredale, Homage, Alta G., Hidalia, Karabel, Emma Reubold Arthur Ray and Ragnarok II finished as named.

Futurity course, purse: Lilitus, 112 (Vickery,) 4 to 1, won; Jerusha, 109 (Sherwood,) 7 to 1, second; Indicate, 112 (McLaughlin,) 15 to 1, third; time 1:14. Bearskin, Herthus, Glid, Macene, Rainbow Tarcoola Belle and Julia South finished as named.

Five and a half furlongs, selling: Bell Reed, 112 (Helgerson,) 6 to 1, won; Pickaway, 102 (McBride,) 9 to 5, second, Educate, 107 (W. Davis,) 10 to 1, third; time 1:09. Mimo, Nanon, Redan, Bard Burns and Ned Dennis finished as named.

One mile, selling: Red Cross Nurse, 97 (W. Knapp,) 8 to 1, won; Ishiana, 100 (Kunz,) 3 to 2, second; Col. Van, 96 (L. Fountaine,) 10 to 1, third; time 1:41. G. W. Trahern and Grafter finished as named.

Mile and a sixteenth: Briers, 101 (W. Davis,) 7 to 5, won; Northwest, 100 (R. Butler,) 12 to 5, second; Galanthus, 104 (W. Knapp,) 8 to 1, third; time 1:51. The Fretter, Col. Ballantyne, Achilles, Imbecile and Chickadee finished as named.

Six furlongs, purse: Nigrette, 110 (W. Davis,) 9 to 10, won; Andrew B. Cook, 18 (Dominick,) 16 to 5, second; Sol Lichtenstein, 114 (Holbrook,) 12 to 1, third; time 1:16. Kenilworth, Instructor and Sir Preston finished as named.

Bennings Races.

BENNINGS (D. C.) Dec. 1.—Six furlongs: Arsenal won, Hob Murphy second, Blue and Orange third; time 1:16 2-5.

Five and a half furlongs: Winchester won, Calmness second, Bravery third; time 1:09 3-5.

Steeplechase, about two and a half miles: Gas Car won, Ohnet second, Woden third; time 5:11 2-5.

Six furlongs: Delphia won, Dazzle second, Capersauce third; time 1:15 1-5.

One mile: Hippocrates won, Ostrich second, Rector third; time 1:41 4-5.

Mile and seventy yards: Charles won, Monte Carlo second, Minotaur third; time 1:48.

New Orleans Results.

NEW ORLEANS, Dec. 1.—Six furlongs: Allista won, Lord of the Valley second, Mimosa third; time 1:18.

Half mile: Sponge Cake won, Yorkshire Lad second, Husted third; time 0:50.

Mile and a sixteenth: Katie Powers won, Judge Himes second, Mizzen third; time 1:54.

Seven furlongs: Dick Bernard won, Rankin second, Ahola third; time 1:32.

Mile and seventy yards: Mamselle won, Gaslighter second, Harry New third; time 1:53 3-5.

Seven furlongs: Gigantic won, Kleinwood second, Glendon third; time 1:32 1-5.

POMONA'S SIDE.

LATER DATE IS WANTED.

Pomona High School's football management thinks the team has been hard used in the matter of a game with Los Angeles High School.

The Pomona contingent denies being a lot of "chubbers" and says a game December 10 is perfectly agreeable to them. They claim to have a game with San Bernardino December 3, next Saturday, and feel unable to dispense with it as it involves the high honor of champion of the Citrus League, whatever that may be.

Then, too, there was a bit of disagreement over the post-graduate player rule. It is not very likely Los Angeles High will care to take the game away from Los Angeles, as there will be no money in playing it off in the brush with coyotes and rabbits for an audience.

Besides, the date Pomona wants is reserved for the Olympic-Sherman game of a week from Saturday. The High boys all want to see it, and do not care to play on that day. The week following is set for the State championship game with Lick School.

Santa Ana High plays Los Angeles High tomorrow in Fiesta Park.

BILLIARDS.

SEYMOUR BEATS SUTTON.

Arthur Seymour of this city beat George Sutton last night on the total of their 600-point match for a purse of $100, the scores being 600 and 513. The game was at Morley's rooms on South Main street, and drew quite as large a crowd of enthusiasts as was present on Wednesday evening.

Seymour was in good form last night at times and rolled up an average of over 11⅓, with high runs of 72 and 51. Sutton, on the contrary, was away off his usual game, but still does remarkably well for a man who has really not yet commenced his practice for the winter season in the East. His grand average for the two nights' play of 600 points is 9, and as he gains about one point a week in practice he says he does not expect to satisfy himself for several months yet.

Seymour played carefully last night and yet missed some very easy shots, while Sutton had a bad time of it, and could not get together. He made some beautiful draws, but had the billiardist's night "off" and simply couldn't make things go to suit him.

The score at the end of Wednesday night's play was, Sutton, 300, and Seymour 262, but in the ninth inning last night, Seymour pulled up with a pretty run of 51, but after that fell down until the twenty-second inning, when he practically won the game, with a run of 72, and finally finished the game in the twenty-ninth inning with an unfinished run of two.

The runs by innings of last night's game, and the summary of the two games are as follows:

Seymour—9 8 24 6 0 0 21 18 51 0 11 0 16 22 8 2 0 4 6 19 0 72 19 0 0 8 6 2—338.
Average—11 19-29 Thursday night.
Average—9 5-14 Wednesday night.
Total points—600.
Total innings—57.
Grand average—10.53.
High runs—72 51 44 35 29.
Sutton—2 1 7 24 21 1 2 15 0 1 29 2 1 2 4 13 4 15 0 24 1 23 0 1 12 6 4 1 7—213.
Average—7 10-29 Thursday night.
Average—10 5-7 Wednesday night.
Total points—513.
Total innings—57.
Grand average—9.
High runs—41 32 29 27 24.

ANIMATED SITTING.

Conduct of French Minister of Public Instruction Discussed in Chamber of Deputies.

[BY THE ASSOCIATED PRESS—P.M.]

PARIS, Dec. 1.—[By Atlantic Cable.] Today's sitting of the Chamber of Deputies was an animated one, in which exchanges of personalities and invectives were frequent. The discussions were with reference to the conduct of the Minister of Public Instruction in connection with professional secret reports on the policies of their colleagues and the Joan of Arc incident.

The former brought out a protest from Premier Combes against the persistence of the opposition in bringing up questions which were settled at the time Gen. André resigned the war portfolio, when the government promised to abolish all systems of official espionage.

The motion of censure which had been introduced was subsequently withdrawn and discussion of the interpellation concerning Joan of Arc proceeded. Ministerialists who declared that M. Chauvé, Minister of Instructions, had made a weak concession to the Nationalists in reviewing the professor of history at the Lycée Condorcet, demanded protection for republican educators. M. Chaumieree replied that the professor unquestionably showed lack of tact.

It was not advisable, he added, to address boys with the same freedom as adults. The punishment of the offender, he said further, would remind professors of the necessity of respecting public opinion. The minister concluded with a eulogy of Joan of Arc and promised to maintain the political neutrality of the schools.

The chamber voted confidence by a considerable majority, including several prominent members of the opposition. Many deputies did not vote.

KANSAS DOUBLE TRAGEDY.

IOLA (Kan.) ec. 1.—Mrs. Jennie Johnson and James Williams were found dead at the home of the former today. The woman, who was a widow, had two bullet wounds in her head, and Williams's throat was cut. Officers say Williams killed the woman and then himself.

VARRO A BIG FALSE ALARM.

A Second Favorite Runs a Very Bad Race.

Two Track Records Equaled in Hot Finishes.

Good Things Surprise Many Watchful Sports.

Someone out at Ascot yesterday said that Varro in the fifth would run a grand race, and might win!

He did run a grand race, and might really have won if there had been no other horses in the race. If he had been on the card to run a match race with himself the struggle would have been an exciting one, and in a three-cornered event with a blind pig and a cow staked out in the back lot, Varro might have finished first by a half length if the cow failed to break the rope or if the pig had fallen down a deep well.

This Varro was about the biggest false alarm that anyone ever heard of to stick in against Merwan and make a second favorite of. He might have been a good one once, but of all the fakes ever put up against a lot of sports he has the whole bunch hushed to a tombless whisper. With such a good rider as Dugan on him, he got away first, and from there on to the finish he was from four to seven lengths behind everything in the race, and if that fifth race had been at two miles instead of one and an eighth he would have been beaten half a mile. Yet this thing on a first out was made an almost even favorite with Merwan, but not many of the sports played him, aside from those steered by the touts, because he could not be seen. There was nothing to this fifth race, but Merwan, the favorite, for he shot out in front with his usual speed, and led all the way by any kind of a distance Hildebrand wanted him to go.

Three favorites finished first out of six races, and on the whole the sports must have broken about even, for Merwan, Interlude and Alamansor were strongly supported. Workman at 6 to 1 took the third race, and Bath Beach at 7 to 1 the last, and it was just about a stand off between Princess Tulane and Flo Bob in the fourth. There were very close finishes in the third, fourth and last races, and the 2000 spectators had an exciting time of it in these, but the other three were won by plenty of daylight.

RECORDS EQUALED.

Two track records were equaled yesterday, Workman running five and one-half furlongs in 1:07½, with 103 pounds, as compared with Best Man's 106 pounds carried March 30 and Princess Tulane going a mile and a sixteenth in 1:46¾ with 102 pounds, Haviland carrying the same weight in the same time and distance, January 23 last. All the other races were slow as compared with what was done here last winter.

EXCITING HANDICAP.

The feature of the card was the fourth race, a free handicap at a mile and a sixteenth, and the starters were Princess Tulane, Flo Bob, Elie and William Wright. Flo Bob opened at 3 to 5, and closed at 9 to 10, while Princess was never any better or worse than 8 to 5. Elie was 10, 2 and ½, and a considerable number of the wise ones with any money to bet took Elie to show at 1 to 2, and a swell chance it was, for he ran the two good ones a head-and-neck finish. In a hard drive of three. He was probably used too much at the start, for he set the pace, and led Princess to the three-quarter pole by over a length, with Flo Bob another length away. These positions were unchanged from the barrier into the stretch, and the really beautiful race created a great amount of excitement as the three horses came tearing down the stretch neck and neck. The race belonged to either of the three, and at the paddock gate they were on even terms. Flo Bob was doubtless the best, and should have won. All through the race Hildebrand was on the rail with Flo, right behind Elie, Princess being lapped on the leader just outside. Hildebrand was practically in a pocket, and coming through the stretch he tried to cut through on the rail, and then had to pull out and go around, and thus lost enough time to lose him the race. Elie was there all the way, and was only beaten a head and a neck for first money. It was a great finish, and will probably not be duplicated again this winter.

TWO SURPRISES.

There were two surprises in the victory of Workman in the third and Bath Beach in the last, each at 6 and 7 to 1. Cutter was the favorite in the third. Tramator led Workman all the way by almost two lengths, but in the stretch run Workman just managed to get up in time to win by a head in a driving finish. In the last Bath Beach at 6 and 7 led the favorite, Elfin King, all the way, and won by a neck under urging. The favorite, Interlude, was easily the class in the second race, in which the second favorite, James J. Corbett, was cut on the left front foot quarter at the start, and couldn't make a showing. The first race brought out about the worst lot of dogs that have started at the meeting, but the favorite of all of these won, it being Baldwin's Alamansor, at 2 to 1.

TODAY'S RACES.

The card for today is as follows:

FIRST RACE—Five and a half furlongs, purse, maiden two-year-olds:

29 **Ralph Reese 115
... Forerunner 110
25 C. P. Waterhouse 110
7 Brookdale 107
39 **Mary's Gallant 107
12 Hachmeister 107
2 Fer De Lance 104
22 Sportsman 104
25 Brigetta 104
**J. E. Cushing & Co. entry.

SECOND RACE—Slauson course, selling, three-year-olds:

... Winifreda 106
19 Mammon 104
20 Susie Christian 104
25 *Potrero Grande 102
34 *Tendercrest 99
... *Patsy Brown 99
31 *Ericula 99

THIRD RACE—One mile, selling, three-year-olds and upward:

... Namtor 109
(33) Harbor 105
35 *Cincinnatus 104
... *Blissful 101
23 *Tyron 100

FOURTH RACE—Three-quarter of a mile, purse, three-year-olds and upwards:

34 Fustian 109
33 Tomhawk 105
(34) Judge Denton 104
(30) Tim Payne 104
34 Funny Side 101

FIFTH RACE—Five and a half furlongs, selling, two-year-olds:

22 *R. L. Johnston 109
... Fireball 108
22 Doctor C. 108
39 Homebred 105
(32) *West Brookfield 103
12 Light of Day 103
... Lady Minora 103
12 *King Promise 101
32 *Lula Long 98
... *Mart Gentry 98
32 *Hilona 98

SIXTH RACE—One mile and seventy yards, selling, four-year-olds and upward:

19 Cloche d'Or 110
5 Phys 107
17 Handley Cross 1007
34 Ignacio 105
35 *Canejo 102
36 El Oriente 102
27 *Pilot 102
31 *Miracle II 97
31 *Dusky Secret 97
23 *Needful 97
*Apprentice allowance.

"THE TIMES" FORM CHART.

THE OFFICIAL CHART OF THE LOS ANGELES JOCKEY CLUB.

ASCOT PARK, Thursday, December 1, 1904. Seventh day. Weather fine. Track good. A. W. Hamilton, presiding judge. J. J. Holtman, starter.

37 FIRST RACE—Seven furlongs. Purse. Maidens, two-year-olds and upward. Value to first, $225.

Index. Horse and Owner—	Wt.	St.	¼	½	¾	Str.	Fin.	Jockey.	Op.	Cl.
....—Alamansor, 2 (E. J. Baldwin)	115	5	2 ½	1 1	1 2½	1 5	1 3½	H. Smith	8-5	2
14—Los Angeleno, 5 (L. Tucker)	112	3	4 1	4 2	5	3 1	2 4½	Weiher	6	3
26—Tizen, 3 (C. C. Capps & Co.)	112	4	3 2	3 h	2 3	2 1½	3 1½	Lawrence	3	5
....—Egg Nogg, 4 (Rose & Maben)	112	1	1 n	2 h	3 1½	4 ½	4 ½	Fuller	3	5-2
30—Rosseric, 2 (Chambers Co.)	115	2	5	5	4 h	5	5	C. O'Neil	10	12

Time—0:25, 0:50, 1:16, 1:30.
Post 1:40. At post 2 min. Start fair. Won easily. Second the same.
Alamansor place 7-10, show 1-2; Angeleno place 1, show 2-5; Tizen 1-2.
Winner br. c., 3, Santiago-Leola. Trained by W. J. Spiers.
Alamansor showed most speed throughout, coming away easily final eighth, with Smith needlessly shaking him up last sixteenth. Angeleno moved up fast nearing far turn, but Weiher, trying to get through on inside, was badly cut off, losing much ground. He came fast turning for home; was easily best of others, and might have had a chance but for mishap. Tizen finished lucky third, Nogg being sharply cut off on far turn, which threw him out of contending position.

38 SECOND RACE—Five furlongs. Selling. Two-year-olds and upward. Value to first, $225.

Index. Horse and Owner—	Wt.	St.	¼	½	¾	Str.	Fin.	Jockey.	Op.	Cl.
(25)—Interlude, 3 (W. T. Anderson)	119	1	.....	1 6	1 8	1 8	1 3	E. Walsh	1	4-5
....—Conger, 4 (J. J. Ellerd)	124	2	.....	2 1½	2 2½	2 4	2 1½	Prior	6	6
26—Lanark, 3 (G. Lanka)	114	4	.....	5 1	5 4	5 ½	3 3	Lawrence	4	7
27—J. J. Corbett, 6 (D. J. Touhey)	127	7	.....	4 1	4 4	3 n	4 4	Fuller	3	3
....—Lauretta Phillips, 2 (Glasscock)	114	5	.....	3 1½	3 h	4 2	5 n	Holcomb	10	30
27—Brick Fowler, 3 (Bonsack)	117	3	.....	6 3	6 2	6 4	6 8	Wash'ton	20	60
....—Notanda, 2 (W. D. Millard)	100	6	.....	7	7	7	7	C. O'Neil	20	30

Time—0:23¼, 0:50¼, 1:02½.
Post 2:05. At post 2 min. Start fair. Won in canter. Second easily.
Interlude place 1-3, out show; Conger place 2, show 1-2; Lanark 4-5.
Winner br. g., 3, Athelina-Octavia. Trained by owner.
Scratched—Sportsman, El Chihuahua, Happy Chappy, Sir Christopher, Lou Merrell.
Overweight—Notanda, 2.
Interlude much best; simply spreadeagled the others and won pulled up almost to walk. Conger easily best of others. Lanark met with early interference; made up ground fast turning for home, and finished resolutely. Corbett bumped and jumped on at start; almost had his quarter cut off.

39 THIRD RACE—Five and one-half furlongs. Purse. Two-year-olds. Value to first, $325.

Index. Horse and Owner—	Wt.	St.	¼	½	¾	Str.	Fin.	Jockey.	Op.	Cl.
....—Workman, 2 (W. J. Stanton)	103	2	.....	2 h	2 ½	2 1	1 h	W. Miller	6	6
14—Tramotor, 2 (Mrs. J. Blute)	105	1	.....	1 1½	1 2	1 1½	2 ½	Hildebrand	2	5-2
....—Capitanazo, 2 (G. W. Belden Co.)	108	4	.....	4 h	4 3	3 1½	3 1	J. Booker	8	12
29—Cutter, 2 (J. A. Wernberg)	109	3	.....	3 2	3 2	4 3	4 1	Lawrence	1	9-10
16—Girdlestone, 2 (L. W. Nute)	103	7	.....	7	5 2	5 1	5 8	Snyder	6	10
14—Homebred, 2 (Stubenbord)	100	5	.....	6 1½	6 4	6 3	6 6	Kent	20	150
16—Mary's Gallant, 2 (Cushing)	97	6	.....	5 h	7	7	7	Moriarty	20	100

Time—0:23½, 0:48, 1:01, 1:07½.
Post 2:35. At post 1 min. Start excellent. Won driving. Second same.
Workman place 2, show 7-10; Tramotor place 3-5, out show; Capitanazo 2.
Winner blk. c., 2, Fatherless-Network. Trained by S. J. Doggett.
Workman outrun first three furlongs; gradually closed up on Tramotor final eighth, and in stirring last sixteenth drive proved the better stayer. Tramotor showed most speed four and one-half furlongs, and in long-sustained stretch drive tired only closing strides. Capitanazo ran within striking distance turning for home, where he gradually improved position and finished with rare courage. Cutter taken somewhat wide turning for home; came fast final eighth, but tired palpably last one hundred yards. Girdlestone made up much ground; finished gaining; bears watching.

40 FOURTH RACE—One mile and one-sixteenth. Free handicap. Purse. Two-year-olds and upward. Value to first, $400.

Index. Horse and Owner—	Wt.	St.	¼	½	¾	Str.	Fin.	Jockey.	Op.	Cl.
21—Princess Tulane, 4 (J. Curl)	102	2	2 n	2 n	2 1	2 1	1 h	E. Walsh	8-5	8-5
(29)—Flo Bob, 3 (Tichenor Co.)	107	1	3 3	3 2½	3 4	3 5	2 n	Hildebr'd	3-5	9-10
17—Elie, 3 (C. Stubenbord, Jr.)	90	3	1 1½	1 1½	1 1	1 ½	3 8	W. Miller	6	10
21—Wm. Wright, 3 (Cushing)	101	4	4	4	4	4	4	Lawrence	6	9

Time—0:23¼, 0:50¼, 1:15, 1:40¼, 1:46¾.
Post 3:05. Off at once. Start good. Won driving. Second the same.
Princess place 1-3, out show; Flo Bob place 1-4, out show; Elie 1-2.
Winner br. f., 4, His Highness-Best Wishes. Trained by owner.
Overweight—Princess Tulane, 1.
Tulane lay in wake of Elie until well straightened out for home, where she moved up gradually and, finishing under sharp urging, wore him down in closing strides. Bob skillfully held in reserve for final effort; was victim of overconfident ride. Hildebrand foolishly attempted to slip through next inside rail final eighth, saw his mistake and had to pull around Tulane; lost valuable ground at critical stage, and this beat him. He finished resolutely. Elie ran unexpectedly good race; set a scorching pace throughout and clung on tenaciously next inside rail all through final eighth, tiring only closing strides. Wright out of place.

41 FIFTH RACE—One mile and one-eighth. Selling. Three-year-olds and upward. Value to first, $325.

Index. Horse and Owner—	Wt.	St.	¼	½	¾	Str.	Fin.	Jockey.	Op.	Cl.
(24)—Merwan, 4 (J. Guthrie)	104	2	1 3	1 2½	1 1	1 3	1 2	Hildebr'd	6-5	8-5
11—Invictus, 6 (Mrs. F. Gabriel)	99	6	6 4	5 1	5 3	4 n	2 ns	Kent	4	6
26—Helgerson, 3 (Gus Lanka)	100	3	3 5	3 4	3 1½	3 3	3 1	Lawrence	6	9
27—Liberto, 3 (E. J. Baldwin & Co.)	99	4	2 h	2 1	2 3	2 h	4 ½	H. Smith	8	15
24—Frangible, a (J. Curl & Co.)	100	5	4 2	4 1½	4 n	5 1	5 5	McComas	10	7
21—Mordente, 4 (J. C. McClary)	95	7	5 h	6 6	6 6	6 6	6 7	Moriarty	20	15
....—Varro, a (S. M. Williams)	107	1	7	7	7	7	7	W. Dugan	3	3

Time—0:24¼, 0:50, 1:15¼, 1:42¼, 1:55¼.
Post 3:30. At post 3 min. Start good. Won easily. Second driving.
Merwan place 3-5, show 1-4; Invictus place 2, show 1; Helgerson 2-2.
Winner b. g., 4, Oddfellow-Chauntress. Trained by owner.
Merwan skillfully rated in front, decisively outpaced the others and won with plenty to spare, Hildebrand riding with confidence throughout. Invictus reserved for the stretch run; moved up fast when a quarter out, and in sharp last one hundred yards struggle got up in time to nip out Helgerson. Latter faltered on far turn, but rallied final eighth and finished fast under sharp urging. Liberto went well one mile. Frangible faltered badly when called on final effort.

42 SIXTH RACE—Slauson course. Selling. Three-year-olds and upward. Value to first, $325.

Index. Horse and Owner—	Wt.	St.	¼	½	¾	Str.	Fin.	Jockey.	Op.	Cl.
25—Bath Beach, 3 (Frayling)	105	2	.....	1 4	1 4	1 3¼	1 n	J. Booker	3	7
(19)—Elfin King, 4 (James Curl)	107	1	.....	2 h	2 1	2 1	2 2½	Lawrence	4-5	4-5
(20)—Tam O'Shanter, 4 (Wernberg)	109	5	.....	3 ½	3 5	3 3½	3 6	H. Smith	8-5	11-5
....—Lustig, 3 (S. W. Williams)	107	3	.....	4 2	4 1½	4 1	4 1½	Dugan	6	15
30—My Gem, 3 (M. G. Platt)	97	4	.....	5	5	5	5	Moriarty	6	8

Time—0:24¼, 0:49, 1:01¼, 1:11.
Post 4:00. At post 1 min. Start good. Won driving. Second easily.
Beach place 8-5, show 3-5; King out place and show; O'Shanter out.
Winner ch. c., 3, Ben Strome-Irvana. Trained by owner.
Beach off flying; stole a long lead first quarter, and this stood him in good stead, having just enough left to stall off King's determined challenge. Latter made up ground gradually last quarter, and finished resolutely under keen urging; was fast wearing winner down closing strides. O'Shanter faltered badly final sixteenth under whip. Gem can do better.

Free One pound—full sixteen ounce—package of Raisins—"Extra Fancy Thompson Seedless"—fresh from Fresno. Free whether your purchase is twenty-five cents or twenty-five dollars

Besides Big Bargains in

Whitaker-Brown Shoes....

They Are Going Like Hot Cakes

And it is little wonder that such shoes as these should sell "quick as wink" at our low price. Whitaker-Brown could stand only four months, when their creditors sold 'em out to us, and it's wonderful how soon The Mammoth way cleans up such large stocks. Better get a pair and get them cheap—with raisins as an added reason.

A very fine line of Men's and Women's $3.50 to $5.00 shoes from Whitaker-Brown stock, at the low price of.......... $2.45

Girls' good sturdy shoes — worth $2.00—sizes 8½ to 2—Vici Kid with extension soles — back stays— at.................. 98c

Some excellent $2.50 and $3.00 values in low shoes—good styles and wonderfully cheap at the price of.................. $1.45

We're Open 'Till 10:30 Saturday Night

519 South Broadway

The Mammoth Shoe House — Olcovich & Streicher

Kahn's Holiday Sale No. 1

Friday and Saturday only
We will Place on Sale

500 Men's $18.00, $20.00 and $22.50 Suits and Overcoats in fancy Worsteds and Cheviots. Newest Fall patterns and colorings, hand-padded shoulder and collar, best of serge lining and thoroughly tailored throughout. Our sale price

$15.00

100 dozen Men's $1.25 and $1.50 new Columbia Shirts, attached or detached cuffs, stiff and soft bosom, light and dark colors. The best shirt sale of the season at

85c

See them in our windows.

KAHN'S, 457 S. Broadway

TOD SLOAN'S CASE.

JOCKEY GETS A SETBACK.

[BY THE ASSOCIATED PRESS—A.M.]

PARIS, Dec. 1.—[By Atlantic Cable.] Advocate-General Blondel submitted to the Court of Appeals his opinion that the lower court had erred in giving a judgment favorable to "Tod" Sloan, the American jockey, against the Jockey Club. The opinion says the club is the exclusive judge of discipline within its precincts. This opinion foreshadows the judgment of the Court of Appeals which was postponed for a week.

The Court of Appeals at Paris, November 17, began hearing the appeal of the French Jockey Club against the decision of a lower court favorable to "Tod" Sloan in the suit for $40,000 damages which the jockey brought against the club for being warned off the turf in connection with Rose de Mai's winning the Prix de Diane at the Chantilly races in May, 1902.

M'LAUGHLIN COMING.

WILL BRING EXTENSIVE STRING.

[BY DIRECT WIRE TO THE TIMES.]

NEW YORK, Dec. 1.—[Exclusive Dispatch.] Immediately after the last race at Bennings, Saturday, Trainer James McLaughlin will leave for Ascot Park, Los Angeles, with an extensive string. The star of the lot is the two-year-old Pasadena, which has won a number of good races in the East. The colt is undergoing special preparation for the Los Angeles Derby.

Occidental Basketball.

The basketball season was opened at Occidental College courts yesterday by a match game between the freshmen and sophomore classes. Great interest was taken and all who attended are convinced that one good team can easily be placed in the field which will be a real factor for championship honors in this section. The sophomores had much the better of the game and owing to the shortness of the halves, which were ten minutes, their score of 17 to 2 is creditable, Misses Brooke, Darling, Lane, Means and Gordon, were conspicuous for brilliant playing at times. Five goals were scored from field and three foul throws by Miss Brooke, Miss Lane made two goals from field, while Miss K. Darling was credited with one. Line-up was:

Sophomores,		Freshmen
Brooke	forward,	K. Darling
Lane,		M. Darling
Gordon,	center,	Mordy
Means,	guards,	List
McKalip,		Boal

Officials: Dan S. Hammack and Ed Merrill.

BOWLING.

THAT TOURNEY.

Owing to December 5 being election day, the Southern California Bowling Association will start its tournament one week later, December 12. Dr. Joseph H. Kirkpatrick will have a schedule drafted by next Thursday.

A meeting was held last night in Fred Simpson's office at which the following teams and players were found to be entered:

MacKenzie's Colts—James Pearne, George Griffith, Frank Wilson, B. Lustig, Alf Mackenzie, F. W. Samuelson, J. Graves, D. S. Parkes.

Long Beach—J. W. Tucker, H. Hemphill, J. Frazier, M. L. Newkirk, M. T. Swearingen.

Mercantiles—Baron, Gunning, Van Loan, Clark, Thayer, Routzahn.

San Pedro—F. Borsserance, A. Jensen, J. McKinney, L. White, Otto Johnson, N. McArthur.

B. B. C. Co.—S. P. Dysinger, F. J. Conery, Robert Lacey, Charles Denikee, C. D. Tufford, John Runston, Fred P. Simpson.

Monarchs—J. Bowron, F. Murgenburg, R. Canasco, Payne, O. Parlier, L. E. Tayler, captain; Quinn, Wight.

Westerners—M. Treosti, captain; J. Goldsmith, O. Ohlsen, Goodman, F. Coleman.

Sunnyside—E. Hollen captain; J. Benfer, L. E. Heyer, C. C. Johnson, S. Eason.

Santa Monica—A. D. Tompkins, McGee, Howard, Vorhies, Jackson, Gilman, Symington, Ballet, Silvermail, Hunt.

Four team prizes are offered as follows:

First, percentage of games, $50.
Second, most total pins, $30.
Third, second high percentage, $20.
Fourth, third high percentage, $15.
Also a $20 consolation for non-prize winners.
First individual, $20; second, $10; third, $5.

Shavers Attention!

YOU KNOW how hard it is to select a Good Razor So do we.

WE KNOW we have an an extra good one in OUR Special No. 41 which we sell for

$2.00

TRY ONE, if you are not satisfied with it at the end of 30 days return it.

Tufts-Lyon Arms Co.
132-134 South Spring St.

HOLLYWOOD.

INJURED IN NEW MEXICO.

HOLLYWOOD, Dec. 1.—Gordon Sandison, son of E. W. Sandison, was brought home this morning from New Mexico, where he was injured last Sunday in a runaway. He was met at the train by Dr. J. Addison Jackson of Hollywood and brought to his home on Franklin avenue. Mr. Sandison is severely injured about the face and head.

The First Baptist Church will celebrate its first anniversary Sunday in the Masonic Temple. Dr. Baldwin, pastor of the First Baptist Church of Los Angeles, will preach and Prof. James A. Foshay and other prominent soloists will sing.

Always Remember the Full Name Laxative Bromo Quinine Cures a Cold in One Day, Grip in 3 Days E. W. Grove on every box. 25c

THE TIMES-MIRROR COMPANY.
H. G. OTIS....President and General Manager.
HARRY CHANDLER.....Vice-President and Assistant General Manager.
MARIAN OTIS-CHANDLER....Secretary. ALBERT McFARLAND....Treasurer.
PUBLISHERS OF

The Los Angeles Times

Daily, Weekly, Sunday and Weekly Magazine | Vol. 46, No. 182. EVERY MORNING IN THE YEAR | Founded Dec. 4, 1881 Twenty-third Year

NEWS SERVICE:—Full reports of the Associated Press, covering the globe; from 15,000 to 25,000 words transmitted daily over more than 30,000 miles of leased wire.
TERMS:—Daily and Sunday, including Magazine Section, 75 cents a month, or $9.00 a year; Daily without Sunday, $7.50 a Year; Sunday, $2.50; Magazine only, $2.50; Weekly, $1.50.
TELEPHONES:—Counting-room, Subscription Department, Editorial Rooms, City Editor and Local News Room, Sunset Press 1; Home, ask for THE TIMES.
AGENTS:—Eastern Agents, Williams & Lawrence, Nos. 21-27 Tribune Building, New York; 87 Washington street, Chicago; Washington Bureau, 46 Post Building, where the latest copies of The Times may be consulted; San Francisco office, room 16, Chronicle Building. Telephone, Red 2262.
SWORN CIRCULATION:—Daily net average for 1894, 18,091; for 1897, 19,258; for 1898, 28,131; for 1899, 25,751; for 1900, 31,738; for 1901, 29,448; for 1902, 30,030; for 1903, 36,846; for the first eight months of 1904, 37,149 copies. Sunday circulation, 51,579 copies. THE TIMES having a larger circulation, both in and out of the city, than any competitor, the Council has selected it for doing the public advertising.
THE NEW PRESSROOM OF THE TIMES is now open to visitors on Thursdays, Fridays and Saturdays of each week from 10 a.m. to 4 p.m. Enter by the First-street front.

Offices: Times Building, First and Broadway.

Entered at the Los Angeles Postoffice for transmission as mail matter of the second Class

EDITORIAL SECTION—PART II, MAIN SHEET.

BUSINESS.

The general stock list did not become animated save in spots, at New York yesterday, but so long as money rates remain easy, there seems nothing that can disturb speculative confidence. Weakening influences at Chicago took December down to 108 at the close and May to 109 3-8@109 1-2.

OAXACA'S NOBLE SON.

Yesterday, Gen. Porfirio Diaz was for the seventh time inaugurated President of the Republic of Mexico, and, for the first time, a Vice-President was inaugurated in the distinguished person of Señor Don Ramon Corral, whose recent delightful visit to California is well remembered. The occasion was auspicious and notable, and, with it, history was made in the stately capital of our fair sister nation of the South.

Seventy-four years ago Porfirio Diaz was born among the maguey-speared hills of Oaxaca, and today he stands, where he long has stood, among the great rulers of the world. Yesterday his countrymen with every evidence of loyalty, respect and unbounded affection, acclaimed him once more as their chosen chief. And well might they do so. He walked through fire and blood for Mexico. Time and again he became a hunted outlaw for her sake. Sword in hand, he faced the foes that, from within and without, made a prey of her and left her wounded and helpless at the feet of the marauder, the alien tyrant and every buccaneer that rode the seven seas. For her sake he bore the shackle and the gyve and suffered the dungeon's horrors. For thirty years he had no other pillow than his sword, and held his life constantly in his hand throughout all that bloody stretch of time. But he won. He won and Mexico won. Free and strong and great she stands now before the world, and her glory is also the glory of him, her lion-hearted son, who lifted her from her bed of blood and tears and placed her, glad and radiant, upon the sunlit hills of splendor.

Under the successive administrations of President Diaz, Mexico has made marvelous strides. She is in the enjoyment of profound peace, both internally and in her relations with the powers of earth. No revolts against the government have taken place for a generation past. The republic has become stable. With the wise and progressive rule of Gen. Diaz, numberless manufacturies have sprung up in the country, commerce has vastly multiplied, resources have been developed, telegraphs and railroads are extended in a perfect network everywhere, education has advanced and all those things accomplished which were necessary to put Mexico in an honored place among the sisterhood of nations. Her sad and pitiful past has been forgotten, and today she faces the future full of splendid hopes and with a firmly-grounded faith.

The people of the United States will regard the seventh inauguration of President Diaz with feelings of unfeigned joy. They will read the published accounts of the great event with deep pleasure. And they will wish the grand old man of Mexico many years more of life and strength. May it be many a day before his eyes shall close on ancient Tenochtitlan and Popocatapetl's snow-capped peak. Vive Mexico! Long live the President!

AMENDMENT NUMBER ONE.

Under the proposed Charter Amendment No. 1, to be voted upon at Monday's municipal election, provision is made for the creation of a Board of Public Works, consisting of three members, at a salary each of $3600. It is proposed that the elective offices of Street Superintendent and City Engineer shall be abolished, and that the date for holding municipal elections shall be changed from the even to the odd numbered years.

There are many voters who are opposed to the radical change in our city government involved in the creation of an appointive Board of Public Works, indorsed with extraordinary powers superseding and exceeding, in some respects, those of the Mayor, the Council, and other city officers. One of the objections to the creation of a board of this kind, clothed with arbitrary powers, is the fact that it removes the management and control of important city affairs farther from the people. The property of the people—streets, public buildings, etc.—belongs to the people, and certainly the people ought to have some voice in its management. Practically the only voice they would have in the management of public properties, if this board should be created as proposed, would be in the election of a Mayor who would appoint the members of the board. The proposed term of office for members of the board is four years, and from many of the powers which it would exercise there would be no appeal.

The proposition to change the date for holding the general city elections from the first Monday in December of the even-numbered years to the first Tuesday in December of the odd-numbered years, is one which will meet with practically no opposition. If it could be voted upon separately, it would probably carry by nearly a unanimous vote. The advantages of holding the city elections in the odd years are apparent. Under the present arrangement the city campaign follows so closely upon general elections, State or national, that the issues are more or less involved with those of the general elections, and there is apt to be a lack of interest in the local election after the larger campaigns.

Clearly, the people are entitled to vote upon these propositions separately. Yet the proposed amendment creating the Board of Public Works and the one changing the date of city elections are included under one title as Amendment No. 1. The official ballot is so arranged that the voter cannot vote in favor of one proposition without voting for the other, nor against the one without voting also against the other. In view of this unfortunate arrangement, those who are opposed to the creation of a Board of Public Works have no other alternative than to vote against Amendment No. 1.

There are many citizens who object to government by commissions, and they will not fail to register their objections at the polls next Tuesday. It will be better to vote against changing the dates for holding city elections than to vote for the establishment of an autocratic board, with authority far removed from the people, to have control of public property and to exercise, in a large degree, the functions of Mayor and Council.

City Attorney Mathews, while not willing to declare positively that the proposed amendments could not have been so drawn as to permit a separate vote on these questions, expresses the opinion that it would have been a difficult task, because the Board of Public Works proposition, if carried, will abolish the offices of Street Superintendent and City Engineer, while Section 195 of the charter provides for the election of those officials, among others. Of course, if separate amendments had been submitted, one might have carried and the other might have failed. The issues interlock, it is true, to the extent that if the Board of Public Works amendment should carry, the list of elective offices provided for in Section 195 should not contain the offices of Street Superintendent and City Engineer, as those offices would become appointive instead of elective.

It is hardly credible that legal skill would not have been equal to the task of separating these issues, so that each of them would stand before the people on its merits. In proposed Amendment No. 4, concerning the consolidation of certain city and county offices, provision is made for abolishing, by ordinance (to be ratified by the people,) such city offices as may be consolidated with the corresponding county offices. Might not this method have been used to abolish the offices of City Engineer and Street Superintendent, in the event that the Board of Public Works amendment should be successful?

There may have been no wrong intent in the joining of these two questions so closely that the popular vote cannot separate them. But it looks very much as though the Board of Public Works amendment, which is obnoxious to many voters, was tied up with the election amendment, in order that the objectionable amendment might be carried through by the one to which there is no objection. Since the questions cannot be voted upon separately, therefore, it will be better to vote against both by voting down Amendment No. 1.

Russia announces her inability to join the President's Peace Conference, and it is scarcely probable that Japan will be present, either. But there is nothing to prevent either of them from reading the proceedings in their favorite newspapers, or in The Times, for that matter, which will print full accounts of all the sessions.

The question of harbor defenses, discussed at length by The Times several weeks ago, will not down. It must and will be met. We want peace and are hoping for it, but we'll feel better when the shore-line batteries are up and in good working order.

AN IMPRACTICABLE MEASURE.

A correspondent takes issue with an editorial recently published in The Times, criticising proposed Charter Amendment No. 6, relating to public franchises, as impracticable, untimely and therefore unworthy of public support. The correspondent is right in saying that the city would not be bound, should the amendment carry, to purchase the property of the owner of a franchise upon the expiration of the latter. The amendment as presented on the official ballot reads as follows:

"Shall proposed Charter Amendment No. 6, providing that no franchise shall be granted for a longer period than twenty-one years, and that every grant of a franchise shall provide for the purchase by the city of the plant of the grantee at the expiration of such franchise, be ratified?"

Nine voters out of ten, as they read this summary of the amendment on their ballots, will infer that the purchase of the plant by the city at the expiration of the franchise is made obligatory. A careful reading of the proposed amendment in full shows that the purchase is optional, not obligatory. It is provided that no grant of a franchise by the city shall extend over a period of more than twenty-one years, and that "such grant, and any contract in pursuance thereof, shall provide that at the option of the city, declared not more than three (3) years nor less than six months before the termination of such grant, the plant and property, if any, belonging to or used by the grantee, or his or its successors in interest, in the streets, avenues and other public places, shall, at the termination of said grant, upon the payment of a fair valuation therefor, be and become the property of the city; but the grantee shall be entitled to no payment because of any valuation derived from the franchise."

The above quotation of the exact phraseology of the proposed amendment does not serve to show that it is any more practicable than it would be if purchase by the city were made mandatory. The city might refuse to purchase any of the property at the expiration of the franchise, and thus leave the property in the hands of the grantees, almost a total loss. The possibility of such refusal on the part of the city would operate to prevent the purchase of any franchise whatsoever, and the city would be the loser in the long run.

Capital would not seek investment upon such unequal terms as this proposed amendment would present. The adoption of this amendment would stop railway building within the corporate limits of Los Angeles, and in the region adjacent thereto, because the situation would present no adequate inducements for investment.

The limitation of public franchises to a period of twenty-one years, even if the city obligated itself to pay for the property involved at the end of that period, would discourage, if not entirely stop, all applications for franchises. Twenty-one years is a very short period in such transactions. If such a provision as is contained in this proposed amendment had been incorporated into the charter a few years ago, Los Angeles and Southern California (which for railroad purposes is only an extension of Los Angeles,) would not have had the magnificent system of urban, suburban and interurban electric lines which we now have. The building and operation of these roads have added value to every square foot of land in Los Angeles and Southern California. These roads have been a potent factor in the upbuilding of the city and the development of the surrounding country. They have aided in bringing thousands of colonists here, because they have made this entire section more desirable as a place of residence. How much better is all this than it would have been if we had pursued a dog-in-the-manger policy such as is suggested in this Howton amendment, which is apparently designed to check progress and stifle legitimate enterprise?

Although the four ordinances relating to the location of slaughter-houses, to be voted upon on Monday, are conflicting in their provisions, and not likely to furnish a final answer to the questions at issue, every voter who desires to see justice done in the adjustment of this matter should vote for the ordinance which appears to be fairest to all concerned. This ordinance, as The Times views the matter, is the one last named on the official ballot, "Making it unlawful to slaughter any animal within the city of Los Angeles, except within certain described limits in the Sixth and Eighth wards." This ordinance, should it become effective, will give "a square deal"—and that is what is wanted.

Inch by inch the Japs seem to be fighting their way up to Stoessel and his intrepid defenders of Port Arthur. It is bloody work—the bloodiest, perhaps, that the world has ever seen. And there is more of the same story yet to be told. The fortress is not yet taken. Stoessel lives, and the flag of Muscovy still flies from the ramparts.

So Hallie Erminie Rives is coming to California to write a novel, eh? That's what she says. But she'll never do it. Too much blue sky, too much mocking bird and flame of flowers here, Hallie. When that dear girl gets to this land of dreams she'll fall into a trance of joy, and she'll even forget how to write her own name.

If Mayor Snyder had taken up pugilism as a profession, instead of politics, he would have been the champion featherweight of the world. He might not have turned out strong on the punch, but as a dodger he could put even "Battling" Nelson to the bad.

The astronomers are up again with a revised explanation of the sun spots. The new theory will probably hold good for a year or two, anyhow.

"What we need is less politics in business and more business in politics," says Mr. Parry. Now, if you ever bumped your face up against a great, big, solid bunch of truth, there it is for you.

When Sir Wilfred Laurier has finished his California trip he'll be red hot for annexation, never fear. We don't blame him for not wanting to tie up to that bleak New England country—but California! Who has ever seen it that did not want to annex himself to it?

The deer hunting season in Wisconsin having resulted in a slaughter of the hunters instead of the deer, leads to the suspicion that Wisconsin whisky and the blind staggers are simultaneous and synonymous.

Now that the scientists have decided that the sun is not a churning mass of fire, but a permanent structure, the world may rest easy until said scientists have changed their minds again.

Another World's Fair has gone down to history. But we are not to be left lonely very long. Portland will be ready in a few months with the best show of all.

McAleer has proved himself a good Councilman, and when the people promote him to the Mayoralty it will merely be a case of coming to their Owen.

When the walking delegates insist on a closed shop their insistence frequently results in closing the shop so tight that the roof falls in on it.

This Secretary-of-any-old-thing Willard ought to change his name to Willing. Barkus wasn't a circumstance compared to him.

MUSIC AND MUSICIANS.

Symphony Orchestra.

The season's first concert by the Los Angeles Symphony Orchestra will take place this afternoon at the Mason Operahouse, Harley Hamilton directing. The number of players has been increased and the list of orchestral instruments diversified, so that the director believes that the body is in better shape in every way than at the beginning of any other season.

The soloists for this afternoon are Miss Lydia Gross, soprano, and Miss Elizabeth Jordon, pianist. A new march by Henry Schoenfeld of this city will be the opening number. Beethoven's Fourth Symphony will be played, and Miss Gross will sing a scene and aria from Weber's "Der Freischutz." Miss Jordon has chosen a Chaminade work—opus 40—for piano and orchestra, and the third orchestral number will be Bizet's "Little Suite."

Methodist Orchestra.

The seventh semi-annual concert of the First Methodist Episcopal Sunday-school orchestra, under the leadership of Earl Bishop Valentine, will be given at the First Methodist Episcopal Church tonight.

The orchestra, which is composed of a large number of young players, will be assisted by the First Church quartette, the members of which are Miss Belle Martin, Miss Jane Nutting, J. B. Poulin and Hubert Whitehead. Other soloists will be Charles Lamb, basso; A. K. Fahrner, zither soloist; A. H. Brown, cornetist, and Miss Bertha Hancock, reader. The accompanists are to be Mrs. Adetha V. Carter and Miss Ada Showalter.

The musical evening will be given to the church and friends free of charge, and is under the direction of the Musicians' Exchange.

SANTA BARBARA.

NEW LINE THROUGH THE CITY.

[SPECIAL CORRESPONDENCE OF THE TIMES.]

SANTA BARBARA, Dec. 1.—The first steel was laid yesterday on the new Southern Pacific line through the city. For several weeks a large gang of graders has been at work preparing the grade from the west end of the line at Castillo street, and the roadbed is practically complete as far west as the Potter Hotel grounds. About 200 feet of rails were laid yesterday, and more rails will be laid daily until Mission Creek is reached. The track will then be used as a work track, over which building material for the Mission Creek bridges will be hauled. This creek will be diverted from its course and run through a cement waterway past the Potter Hotel. As soon as the Mission Creek is crossed by the railroad, the material for a new depot will be hauled to the proposed site just east of the hotel. A branch line will be run to the rear of the Potter Hotel, so that hotel baggage and freight can be loaded and unloaded at the very doors of the big hostelry.

FOR THE ORPHANS' SAKE.

The main social event of the week in Santa Barbara has been the Sisters' fair, given for the benefit of St. Vincent's Orphanage. It was held at Armory Hall for five nights and attracted large crowds. The entire entertainment was in charge of Mrs. Hommel Whitaney, who was assisted by the sisters of the school and a multitude of attractive young ladies of the Catholic Church. Hundreds of dollars' worth of prizes were donated by the merchants of the city for the benefit of the orphans. These were raffled off during the fair, bringing in a large amount of money.

One of the most liberal donations to the fair was made by Plo Calderon, a bootblack, who donated one day's earnings to the fair, which amounted to $6.50. The proceeds of each shine was dropped in a box, which when brought to the fair was opened before the audience. While all the returns have not yet been received, it has been estimated by the ladies in charge that over $1500 will be realized from the entertainment.

M. C. Faulding, who has been in the hardware business in this city for over twenty years, has retired as manager of the Boeseke-Dewe Hardware Company, and will be succeeded by E. A. Boeseke. Mr. Faulding retains an interest in the company, but will not engage in business.

W. L. Clark, one of the most widely known curio dealers on the Coast, has signified his intention of closing out his business here, in order to retire to private life.

Making the High Heel.

Making a wooden heel is an interesting task. The heel itself is molded on an irregular molder, a strange but effective machine, and a singular fact about it is that not a single improvement has been made on it in twenty-five years. The heel is molded from the best quality of rock maple and after it is shaped is covered with leather, usually fine kid or cabretta stock, which may be in many colors, according to prevailing fashions.

The leather is stretched on, fastened with the best quality of rubber cement and then ironed, so that when the job is finished the heel looks as if all of leather. The top lift is next attached. The lift is usually of a superior quality of sole leather and a pair of them cost as much as a full-sized top lift for women's shoes, though less than half their size.

The fact is, good material and workmanship are put into the high heel, for it is one of the vital parts of the shoe or slipper.—Boot and Shoe Retailer.

MINES AND MINING.

COPPER CHIEF NOT SOLD.

MANAGER HANDY CONTRADICTS REPORT OF SALE.

United Verde Works Soon to be Running Again to Full Capacity. New Smelting Process to be Tried in Big Bug District—Copper Prospects in Grand Canyon.

PRESCOTT (Ariz.) Nov. 30.—Manager Handy of the Copper Chief mine, near Jerome, denies the story of the sale of the property lately sent out broadcast, evidently by interested Prescott parties. The price received from Michigan capitalists was reported at $3,000,000. The property was examined lately, but nothing came of the examination, and no option is out on the property, says Mr. Handy. It is for sale and the price set is $1,250,000. The mine is considered one of the best in Northern Arizona. At the present time its lower workings are filled with water, which is to be pumped out very soon to permit an extension of development on the lower levels.

UNITED VERDE WORKS.

Reports from Jerome are to the effect that the great United Verde works will soon be running at full capacity. For more than a year the smelter has been running at less than half capacity, but that there is no lack of ore is shown by the fact that the works are being constantly improved. The old furnaces have all been removed and replaced with 500-ton water jackets. A new shaft has been dug, equipped with the best hoist in the Southwest, and everything points toward permanency and an enormous production of copper.

The 150-ton smelter of the Iron King, below Jerome, is running regularly producing matte, which is hauled to the United Verde works for purification in converters. The Iron King is owned by Senator Clark.

Additional milling capacity, providing for the reduction of fifty tons of ore a day is being provided for the Little Jessie mine in Chaparral Gulch. A new and convenient cyanide plant will also be put in place of the old and inconvenient tanks. A $10,000 air compressor is in place and the mine has been put in the best of shape for active operation. The Little Jessie is a famous mine in Yavapai county and has been a constant bullion producer for many years. It has several bodies of rich pyritic gold ores, that are remarkably free milling, considering their sulphuretic character. The several mines of the company are connected by three miles of twenty-inch-gauge railroad.

NEW SMELTING PROCESS.

Another novelty in a smelting process is promised the Big Bug district, in the shape of a smelter to be erected by John T. Rigby. The idea is the volatilization of the metallic contents of the ore, and the process is said to have had successful demonstration elsewhere. The buildings, near Mayer, already are up and the machinery, now under construction at Denver, will be installed within a few months. The plant will have a capacity of 100 tons a day. If it proves successful, the company will introduce the process throughout Arizona, as it is claimed to be peculiarly adapted to the ores of the Southwest.

George T. Harrington has filed notice of the location of a mineral site in Tiger district, south of Prescott. The tunnel is designed to be one of the longest in the Southwest. The district is full of rich veins of gold and silver and the promoters of the enterprise believe they have large chances of making a bonanza find. The tunnel will cut the formation at the depth of about 1500 feet.

QUARTZSITE MILL.

The Amalgamated Gold Mines Company, at Quartzsite, is receiving machinery for its 120-stamp mill. It is expected that sixty stamps will be in operation early in the coming year. The mill has a novelty in the shape of cement mortar blocks, instead of the usual wooden ones. The company owns the old Cholla mine, a great deposit of cement lying at shallow depth and carrying high gold values. For years the cement has been dug out in a small way and taken to a little mill at Tyson's well.

A bond for $75,000 is reported to have been secured on the Aztec King group of gold mines, eight miles below Mayer.

It is reported that George W. Middleton has secured a half-dozen mining claims and a ten-stamp mill at Walker from W. B. Clark. The group has been known as the Shelton property and is believed to have good value, but has been tied up in litigation.

HADLEY MAY FORECLOSE.

It is understood that Benjamin Hadley of Summerville, Mass., is to institute proceedings against the Empire Gold Mining and Milling Company to recover $22,000 loaned in 1902, and interest. The property is particularly notable for the perfection of its reduction equipment. Ore reduction is by means of the Hendryx process, which has been eminently successful. The mine has a small vein of fairly rich ore. The property is by no means a wonderful one, but it is believed with economical management it would be an absolutely sure profit producer.

The Poland-American Mining Company is erecting a combination mill of 100 tons daily capacity.

W. B. Sale, president of the St. Louis White Lead Company, has been looking through Yavapai county lately for lead mines suitable for developing a lead supply, independent of the mines held by the lead trust. He states that he will probably have two reduction plants, one in Idaho and the other in Prescott.

PROSPECTING GRAND CANYON.

The main shaft of the Anita Company is down nearly 600 feet, in the copper district near the Grand Cañon, north of Williams. At the bottom the formation is in hard sandstone. This formation on the Grand Cañon is about 800 feet in depth. When it has been penetrated, it is expected that the main ore body will be struck from which came the curious deposits of copper in cavities near the surface. Around the Grand Cañon great quantities of good copper ore have been found, but thus far there is not a real mine on the surface—that is, a property possessing a continuous ore body, or one large enough to insure the running of reduction works.

Charles J. George, E. C. Chapman and A. Bachtell of Los Angeles lately made a visit to the Lincoln mines, in which they are interested. The workings are in sulphide ore that runs as high as $100 to the ton.

The Black Rock Mining Company has raised $30,000 by sale of ten-year bonds. The money will be expended in the development of the company's property in the southern part of Yavapai county.

SOLD UNDER EXECUTION.

The McCabe Extension Mining Company's mines have been sold under execution on a judgment secured by R. H. Burmister & Sons of Prescott. The property was bid in for the judgment amount, about $2000, by Miss Priscilla Bradford of Los Angeles, a creditor, who has already secured possession of the surface property of the company.

Very little work is being done at the Congress mine in Southern Yavapai county. It is understood that practically no ore is being taken out and that the underground force is engaged on prospecting work. Ten stamps of the mill are being run, partly on ore from near-by mines, and the main activity of the camp is in the cyanide works.

SMELTER FOR KINGMAN.

There is a possibility for the construction of an immense smelting plant at Kingman. It is reported that plans are being made to expend $250,000 on the construction of a plant to be capable of handling 1000 tons of ore a day. The scheme is understood to be backed by the Guggenheim syndicate, which has had agents in Mohave county for several months, experting the leading properties in several camps. It is understood that they already have options on the Tennessee and other lead mines at Chloride, and that the Kingman and Colorado Railroad, now badly out of repair, will be taken over as part of the project.

GOLD ROADS MILL.

Several carloads of heavy machinery have been received by the Gold Roads Company of Mohave county, and a new mill will be built soon. At least five years' ore supply is already blocked out within the mine, thus insuring an ore production that shows it nothing less than a bonanza.

An air compressor, with considerable other mining machinery, for the Chloride Gold Mining Company is being held at Kingman, awaiting the reconstruction of the Chloride Railroad.

H. C. Howard of San Francisco, representing San Francisco capitalists, has taken a bond on the New Comstock property of Mohave county, of which S. C. Bagg of Los Angeles is general manager. At the sixty-foot level the main ore body has been shown to run $17 to the ton for a width of eight feet.

Almost fabulous stories are coming of the richness of a find of gold ore near Eldorado Cañon in the southeastern point of Nevada, seventy-five miles northwest of Kingman. The new find is in the mountains ten miles from the Colorado River. The ore is similar to that in the Gold Roads mine, samples running as high as $30,000 in gold to the ton.

CITY AIRS NOT JOY FOR ALL.

SANTA PAULA IS MOVING TO DISINCORPORATE.

Farmers Taken in Though They Didn't Belong There, and Temperance People Who Were Fooled Ready to Upset New Government. Town Patriots Will Oppose.

[SPECIAL CORRESPONDENCE OF THE TIMES.]

SANTA PAULA, Dec. 1.—Santa Paula has had enough of incorporation and will soon make a move to step back into the rank of country town if the agitation now going on bears fruit. It is thought it will and that a majority of people will favor the departure. The complaint in a general way is that it costs too much to be a city. When the town was incorporated the boundaries were extended so far out that many farmers who did not want to come in and who had no business inside, were taken in. These have from the first stood ready to upset the new government. The temperance people of the place were strong supporters of the movement for incorporation because they had been trying for a long time to get rid of the saloons and could get no help from the then Board of Supervisors. Santa Paula had always been considered as a strong prohibition town if the people could once have an entire say.

The town was fully incorporated with the aid of the temperance folks and lo, the very first time the question was voted upon the people voted to license the saloons. Now the temperance people believe that they can get from the supervisors what they failed to get before, since the board has closed all the saloons in the county outside incorporated towns. The merchants generally are in favor of disincorporating as it is thought it will lighten their burdens not to support a town government. The saloons will fight disincorporation, but as there are but three of them in the town it is thought they will not be able to prevail. Of course there are a number of Santa Paulans who look upon disincorporation as a step backward and as a matter of local pride and town patriotism, will oppose any movement looking to the making of Santa Paula a country town again.

GOLD DOLLARS.

Lewis and Clark Souvenir Coins Selling Rapidly—Monument to Bird Woman.

[SPECIAL CORRESPONDENCE OF THE TIMES.]

PORTLAND, Nov. 28.—Lewis and Clark souvenir gold dollars, which sell for $2 each, are proving popular, as was expected, and the first issue of 25,000 coins will soon be exhausted, if the demand for the souvenirs continues.

When the appropriation was made for the fair by Congress, a clause in the bill provided for the coinage of the gold dollars, the issue being limited to 250,000. The coins are of the size of the gold dollar which was formerly current, being somewhat smaller than a dime. They are different from any other coin ever circulated in that they have two heads or obverses. This was made necessary by the fact that it was desired to give credit on the coin to both Meriwether Lewis and William Clark, the explorers whose expedition a century ago, in the words of President Roosevelt, "marked the beginning of the process of exploration and colonization which thrust our national boundaries to the Pacific." On the side of the coin bearing the likeness of Capt. Clark are the words "United States of America" and "One Dollar." On the other side are the portrait of Capt. Lewis, the words "Lewis-Clark Expedition, Portland, Or." and the date "1904." The coin has neither wreath nor stars.

The sale of the Lewis and Clark souvenir coins is being pushed in various ways. In September the Executive Committee of the Portland Commercial Club appointed a committee of fifty young women to take charge of the sale. The committee met and it was decided that each member was to secure four others for the committee, giving the completed committee a membership of 250. The committee also adopted a resolution requesting every man in Oregon to wear one of the coins. The first coin to be put into circulation was sent by the young women to the first young lady in the land, Miss Alice Roosevelt, who has acknowledged the courtesy shown her.

The immediate object of the exposition in putting the coins into circulation is to realize funds for the fair. It is asserted, however, that the coins will in a few years be worth more than their face value, as rarities. The government coins the souvenirs at their face value, and the difference between that price and the selling price represents the exposition company's profit. The coins are sold in lots of six for $10, and storekeepers attracted by the small profit possible for them, are displaying them in their windows.

Jewelers are tastefully mounting the coins for scarf pins, brooches and pendants for watch fobs, and in this form they are selling rapidly.

A circumstance that has greatly enhanced the popularity of the coins among the women is the fact that the proceeds from every sixth coin will go toward a fund for the erection of a monument of Sacajawea, the "Bird Woman." It was the "Bird Woman" who accompanied Lewis and Clark on their first journey to Oregon. Sacajawea shared with the men of the party the dangers and hardships of the long march, and her heroism on two occasions saved the lives of the company. It is natural, then, that the women of today should feel a deep interest in the brown-skinned sister, who, next to Lewis and Clark, is deserving of eulogy. The statue to Sacajawea will be placed in the center of the Columbia Court, on the exposition grounds.

THE
Scarf Pin

A Favorite Article With Men

THE SCARF PIN enjoys its popularity not so much because it is useful as because it is ornamental. Other articles, such as cuff-links and studs, are more necessary; they are based on ideas of UTILITY. The scarf pin and the ring, on the contrary, are the two articles of mere adornment most worn by men.

The scarf pin now is worn so generally, however, that its use has become an "artistic necessity"—the dressing of the neck looks unfinished without it. The artistic treatment given to these pins by the manufacturer has, doubtless, served to bring them thus into favor.

Our designs appeal unfailingly to the masculine mind. Prices ranging from one dollars to two hundred dollars. Hundreds of designs to select from.

MontgomeryBros.
Jewelers
Spring Street, near Third
"SIGN OF THE BIG CLOCK."

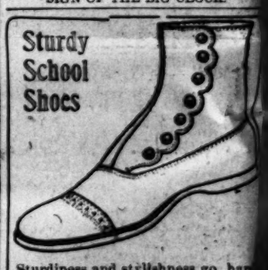

Sturdy School Shoes

Sturdiness and stylishness go hand in hand here—no child's shoe that does not possess both those qualities can enter the Wetherby-Kaye stocks.

Children's shoes of glazed kid and box calf on orthopedic lasts—true to nature's lines; Goodyear welt soles:

Sizes 5 to 8 at $1.50
Sizes 8½ to 11 at $1.75
Sizes 11½ to 2 at $2.00

Wetherby-Kayser Shoe Co.
215 SOUTH BROADWAY.

Diamond Jewelry

At Christmas time one naturally thinks of Diamonds and Diamond Jewelry. In this particular department we are more than well supplied with the new ideas in beautiful brooches, rings, necklaces, scarf pins, etc. You have our guarantee with every piece, and our guarantee means square dealing and fair prices.

J. G. DONOVAN & CO.
JEWELERS AND SILVERSMITHS
245 S. SPRING

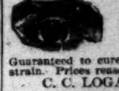

If you can afford to buy
Logan's Peruvian Rest Less
Guaranteed to cure headache and all nerve strain. Prices reasonable.
C. C. LOGAN, M. D., Oculist
453 SOUTH BROADWAY.

WOMEN'S SUITS—brand new—$6.75. Just got them straight from their makers. Style and material the latest and best for the price; would be $12.50 to $15.00 in other stores.
CALLIS & COOPER
523 S. Broadway

USE
FIG BRAND
Evaporated Cream

Frank R. Lay
Piano. Unequaled in Tone.

...s for scarf pins, brooches and pen-...ts for watch fobs, and in this form ...r are selling rapidly.

...circumstance that has greatly en-...ced the popularity of the coins ...ong the women is the fact that the ...ceeds from every sixth coin will ... toward a fund for the erection ... monument of Sacajawea, the ...rd Woman." It was the "Bird ...man" who accompanied Lewis and ...k on their first journey to Oregon. ...agawea shared with the men in ... party the dangers and hardships ...he long march, and her heroism o... occasions saved the lives of the ...pany. It is natural, then, that the ...nes of today should feel a deep in... ...st in the brown-skinned sister, ..., next to Lewis and Clark, is de... ...ing of eulogy. The statue to Saca... ...en will be placed in the center of ... Columbia Court, on the exposi... ...grounds.

THE

Scarf Pin

Favorite Article With Men

THE SCARF PIN enjoys ... its popularity not so ... much because it is ...ful as because it is ...amental. Other articles, ...h as cuff-links and studs, ... more necessary; they are ...ed on ideas of UTILITY. ...e scarf pin and the ring, ... the contrary, are the two ...icles of mere adornment ...st worn by men.

The scarf pin now is worn ... generally, however, that ... use has become an ...rtistic necessity" — the ...sing of the neck looks ...inished without it. The ...stic treatment given to ...se pins by the manufac... ...er has, doubtless, served ... bring them thus into ...or.

Our designs appeal unfail... ...ly to the masculine mind. ...ces ranging from one dol... ... to two hundred dollars. ...ndreds of designs to select ...m.

...ontgomeryBros.

Jewelers

...ing Street, near Third

"SIGN OF THE BIG CLOCK."

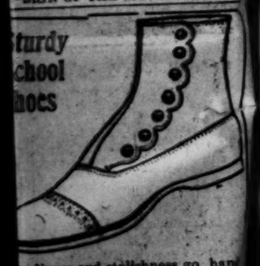

...sturdy ...chool ...hoes

...rdiness and stylishness go hand ... hand here—no child's shoe that ...s not possess both those qual... ...s can enter the Wetherby-Kayse ...cks. ...Children's shoes of glazed kid or ... calf on orthopedic lasts—true ...nature's lines; Goodyear welted ...s:

Sizes 5 to 8 at $1.50
Sizes 8½ to 11 at $1.75
Sizes 11½ to 2 at $2.00

...etherby-Kayser Shoe Co.
325 SOUTH BROADWAY.

...Diamond Jewelry

Christmas time one naturally ...nks of Diamonds and Diamond ...elry. In this particular depart... ...t we are more than well sup... ...d with the new ideas in beautiful ...brooches, rings, necklaces, scarf ..., etc. You have our guarantee ...h every piece, and our guarantee ...as square dealing and fair prices.

...G. DONOVAN & CO.

...WELERS AND SILVERSMITHS

—245 S. SPRING—

If you can afford it buy

Logan's Perfection Rest Lenses

...tened to cure headache and all nerve ... Prices reasonable.

C. C. LOGAN, M. D., Oculist
323 SOUTH BROADWAY.

...MEN'S SUITS—brand new—$6.75 ... got them straight from their makers ...e and material the latest and best for ... price; would be $12.50 to $15.00 in other ...

...ALLIS & COOPER
323 S. Broadway

USE

FIG BRAND
Evaporated Cream

...Frank P. Lay

...Uncrowned in Tone. 345 S. Hill St.

HUNTINGTON WOULD BUY.

Offers Seventy Thousand for a School Site.

Pacific Electric Needs it for Expansion.

Present School Board May Not Meet Again.

The Pacific Electric Company wants to buy the Sixth-street school site for $70,000 cash.

The offer was made last night to the City Board of Education by W. M. Garland, real estate agent.

The lot is 146 feet front on the south side of Sixth street between Los Angeles street and Maple avenue.

After discussion, the board decided to advertise the property for sale, bids to be opened next Wednesday night. The bids will be sealed, but open bidding will be allowed, provided the first open bid be $1000 over the highest sealed bid.

At the same meeting bids will be received for property desired to be purchased as a site upon which to move the building. The site must be at least 178x225 feet and in the district bounded by Main, San Julian, Seventh and Twelfth streets.

W. E. Dunn appeared for the railroad company.

He stated that the present quarters of the Pacific Electric in the Huntington building are already—even before the building is completed—too small for a terminal and that this school ground is needed. Dunn was very frank.

"We don't ask you gentlemen to sell this property for less than it is worth. I am not trying to drive a trade. I am frank to say that we know this offer is in excess of the market price. Mr. Huntington's interests—his selfish interests—in this city are such that the welfare of the city means more to him possibly than to any other person.

"We know well enough that people will wait to say that this corporation is getting the property for nothing. For that reason, we are willing to pay more than I believe was ever paid for a piece of property on Sixth street, similarly situated."

Mr. Dunn said that the railroad company has several plans in view for this expansion. Unless the city accepts the offer, he stated that the company will be compelled, on acount of press of time, to adopt some plan which does not include the Sixth-street school site.

It being suggested that a trade be made with Huntington for other land, Dunn stated that Huntington would rather pay cash.

"Just in these circumstances, this being public land and the property of school children, we would rather remove all suspicion by paying the price in the gold coin of the realm."

The offer permits the city to move away the schoolhouse.

Discussion of the offer brought out the surprising fact that the new school board will probably go into office immediately after next Monday's city election and that the present board may not have another regular meeting.

It was decided to go ahead anyhow and sell the property.

TOBACCO SLAVES' REDEMPTION.

BAKERSFIELD MAN BRINGS NEW CRUSADE.

Originator of World's Anti-Tobacco League Will Endeavor to Organize Lodge in This City—Rum Drinkers May Enter as Members of the Second Degree.

G. L. Robertson, chairman of the Kern County Prohibitionist Committee, is in the city from Bakersfield, working for the organization of lodges of the World's Anti-Tobacco League, recently formed by himself for the purpose of stopping the use of tobacco and liquor by all classes. The first lodge has already been established at Bakersfield and he is now endeavoring to introduce it into the schools of Kern county.

The league as formed by him has two degrees. In the first, the member pledges himself to abstain entirely from the use of tobacco and to discourage its use by others; in the second he promises to also abstain from the use of liquor.

Robertson is an enthusiast in the work and says he expects to devote his life to it and will probably soon move to Los Angeles to better carry it on.

Mrs. J. E. Anderson of Compton, formerly of Bakersfield, is assisting. He is about to make an effort to establish a lodge at the Whittier State School. He believes that one of the easiest and best ways to carry on his work is among the younger generation, although he makes no distinction as to age or sex.

The charter which he has prepared is an interesting one of elaborate and handsome design. The ritual is being published. The order is not a secret society and will be open in every way on account of the objections entertained by some to secret orders. While nothing is said regarding the use of liquor by those taking the first degree, Mr. Robertson says that habitually hard drinkers would undoubtedly be debarred on the ground of general moral character. He has devoted much time and attention to the order, according to a Times reporter, last evening. Mr. Robertson said:

"I believe that this league will yet become as its name implies, a world affair. It embodies a principle that is most needed and which vitally concerns all classes. When I see the ruin wrought by these twin evils, whisky and tobacco, I resolve to devote my life, as far as I am able, to their extermination. I am confident of success and believe that when once started it will grow very rapidly."

DROPS BIG WAD.

Purse Snatcher, in Haste to Get Away, Casts Aside Hundred Dollars.

In his mad haste to escape, a tyro in the purse-snatching business cast aside over $100 yesterday morning after he had made away with a handbag containing the money. He grabbed it from Miss Belle Hamburger of No. 1147 South Flower street.

Miss Hamburger was walking down Fourth street about 9:45 a.m. swinging the bag in her hand. At an alley just west of Grand avenue a slouchily-dressed man jumped out and snatched the bag. He ran north through the alley, searching the bag as he ran. Inside was a small purse containing $100 in bills and $2.50 in loose silver. The bag and purse were thrown away, and recovered a few moments later by Miss Hamburger, who followed the flying thief.

It was thought the sliver had been taken and Miss Hamburger made no further search for it, but the money was found in the alley where the thief had dropped it.

Miss Hamburger was able to give a good description of the purse snatcher to the police. He is a young man, 5 feet 6 inches tall, slender build, with dark gray suit and hat.

Cat and Bird Friends.

There is an odd combination of pets in the Biddeford greenhouse of Charles S. Strout, a woodcock and a cat. They live in perfect peace, the woodcock growing fat on the worms in the rich earth and the cat keeping the place free from mice.—[Kennebec Journal.

HF THE MARK OF GOOD CLOTHES KNOW US FOR BEST VALUES

MEN WHO HANDLE CARS

Should See Our Superior Line of

Uniform Suits:::

For street car and railway men.

Regulation make, single and double breasted, square cut.

Also single breasted round cut.

Medium and heavy weight.

Per Suit **$16**

Extra Trousers—lined seat; $5.00 and $6.00 per pair.

Every garment guaranteed to give satisfaction.

Car Men's Caps $1.75.

Harris & Frank

LONDON CLOTHING CO.
117 TO 125 NORTH SPRING STREET

$3.50 Values

We'd like nothing better than the opportunity to show every man what we can do for him in a $3.50 shoe.

We have them in all leathers—velour calf, box calf, vici kid and enamel leather. Heavy and medium soles, welt with extension or close edge. We don't make so much profit when we give such good value—but that's to YOUR interest.

C.M. Staub Shoe Co.
255 S. Broadway

GLASSWARE

Befitting Christmas.

The rare attribute of perfect appropriateness is peculiarly the property of a Christmas present of Dorflinger glassware. Each piece, bearing our trade-mark label, is genuine in the craftsmanship and artistic in every line. Ask your dealer.

DORFLINGER

J. W. ROBINSON CO.

THE BOSTON DRY GOODS STORE

239 South Broadway. Opposite City Hall, Los Angeles

Our great knit underwear sale in now in progress. We consider it one of the best opportunities we have ever been able to offer.

Knit Underwear
At Half Price

This large assortment of strictly first-class knit underwear includes almost every style of garment made. All weights in cotton, lisle, silk and wool, and pure silk and merino in tights, vests and union suits. It is the surplus production of one of the largest and finest knit underwear mills in America.

You will find here garments at almost every price, but for this special sale the price is exactly half what you would ordinarily have to pay for them.

Special Silk Sale Tuesday

We are making preparations for this special sale of silks which we will offer for Tuesday morning. We will print full details in Monday night and Tuesday morning's papers.

DECORATED
FRENCH CHINA DINNER SET...

Special Until Christmas

Full set for 6 people, choice of various decorations; worth regularly $25... **$17.50**

Full set for 12 people, choice of varied decorations; worth regularly $30. **$20.00**

A few Haviland China sets for 12 people; worth $37.50..... **$27.50**

Will Keep and Deliver as Wanted.

H. F. Vollmer & Co.
On Broadway, Corner Third

GROVER'S

Soft and Easy

$2.50

Women's Shoes!

FOR TENDER FEET

Genuine Hand-Turned

BURNS

240 S. SPRING ST.

Xmas Gifts....

We are pleased to announce that we now have a complete stock of

Pictures, Frames and Artists' Materials . . .

We also do a very extensive business in **FRAMING**

Our stock of Kodaks, Albums and Photo Supplies is one of the largest on the Coast.

Do not fail to call and examine our stock before making your Christmas purchases.

Howland & Co. 213 South Broadway...
BOTH PHONES 211

"Catch the Thought"

A. J. Hamilton & Son, 311 S. Broadway

...The...
Queen of Violet Perfumes...

There are violet perfumes and violet perfumes, but the queen of them all is

Edgewood Violet.

Delightfully fresh yet lasting and permeating. The odor bears a marked resemblance to that of freshly plucked violets.

. . . 75c per oz. . . .

Fancy bottles and packages for gift giving—a wide variety from $1 00 up.

Off Vaughn Drug Co.
A NEIGHBORHOOD BUILDING
332 SOUTH BROADWAY—CORNER FOURTH

SHORT-O

Is a Clean Vegetable Product

A Substitute For Lard.

Coulter Dry Goods Co.

Half prices rule today and tomorrow on two attractive groups of infants' wearables.

Long slips of finest French mull or lawn or nainsook, tastefully trimmed with dainty Val. laces and hand-embroidered French knots. Daintily tucked, too. All hand-made by artistic French women—and they SHOW it.

$1.50 slips at 75c; $2.50 slips at $1.25, and so on up to the $10 sorts at $5.

Infants' caps—French hand-made goods of the same qualities as the slips—also at half price till Saturday night.

The $1 caps, 50c; $2 caps, $1; $3.50 caps, $1.75.

Gift Stationary Eaton-Huribut correspondence papers—nobody even CLAIMS to have anything better—very richly boxed. We can scarcely describe to you how beautiful some of the boxes are. Holly decorations predominate, of course, but there are many other designs suggestive of Christmas. Prices range from 35c to $2 a box. Among the newest ideas in papers are the "Bayeux" and "Cartes Lettres."

"Taffeta Rougeant" is another new and extremely popular finish—a beautiful gray. Full quire with 24 envelopes in box decorated with flag lilies—50c.

Burlingham linen (white) also 50c.

Pillows at Half Can't stack up the sofa pillows too deep to suit any owner of a "den" or boudoir. No question about such beauties as these being welcome additions to the most luxuriously furnished homes in town:—$6.50 to $15 finished sofa pillows on sale today and tomorrow at half—$3.25 to $7.50. Some of them show the effects of having been handled and used in window displays, but the defects are nothing in comparison with the price concessions.

Some of them covered with rich velours, with burnt leather trimmings; some with rich silks; others with art ticklings, tapestries, velours and denims; some exquisitely embroidered; some jeweled. Half price today and Saturday.

Imported Cretonnes 1/3 Off English Cretonnes—the real imported article—will stand washing.

And, being figured on both sides, are particularly desirable for couch covers and door draperies—articles which many a housewife would heartily appreciate as Christmas gifts. This sale makes the giving easy—cuts practically a third off the price of every yard in this magnificent collection. No, "magnificent" is not misapplied, for these Cretonnes have the beauty of design and harmony of colorings that you'd expect in none but costly Oriental stuffs.

Broad variety of floral designs and Oriental patterns.

42-inch width cut from 35c to 25c a yard.

45-inch width in heavier quality, 35c; regularly 50c.

But those prices hold good for today and Saturday only.

Umbrellas As Gifts You know how it is when a man has only one umbrella—it's usually at the other end of the line when needed. Never any question about a new umbrella making a most acceptable gift.

The Coulter collection offers a wide range for choice, no matter what your price-limit may be.

Good serviceable umbrellas for men for as little as 75c and $1.

Umbrellas with Mercerized cloth covers—look like silk and wear much better—for $1.50 and $1.75. With Gloria silk covers, $2 to $4. All silk, $5, $6 and $7.50.

Great variety of handles—natural sticks, sterling silver mountings, ivory and silver, etc.

All have best steel frames.

Art Tickings Splendid showing of new Art Tickings for draperies, pillow tops and various sorts of fancy work; 32 inches wide, 30c a yard.

Art Denims 36-inch Art Denims, in solid colors, for pillow tops and other fancy work, 25c a yard.

Girls' Tailor Suits

The clothing of children and older girls is not a side issue with US—you'll realize that fact the moment you enter the Dept.

No other store in town shows such complete assortments.

And besides, the designers of these suits had due respect for girlish likes and dislikes—the styles are essentially girlish; they don't look as if they were made for under-sized women.

Two piece suits of rich browns, black, and navy blue cheviots, prettily trimmed with braid and buttons; blouse coats, pleated skirts.

Sizes 10 to 16 years.

RAIN We're closing out COATS all Men's cravenette coats and mackintoshes at radically reduced prices.

The mails make us all neighbors. Out-of-town people can trade at this store as safely by letter as if they were here in person. In writing for samples please be explicit—it is impossible to fill general requests intelligently.

Coulter Dry Goods Co., 317-315 South Broadway

H. JEVNE CO.

Chickens for Tomorrow's Delivery

Let us have your order today for one of our fine young roasting chickens. They'll come in in the morning—as fine a lot of chickens ever raised for the table. You couldn't have anything better for your Sunday dinner. All ready for the oven. 40c a pound.

SMOKE JEVNE'S FINE CIGARS.

208-210 S. Spring St.—Wilcox Building.

Donnell's Phosphate Baking Powder.

Used by best cooks for more than twenty years. Their success can be your success with Donnell's.

BROADWAY DRAPERY & FURNITURE CO.
Avedis Enfiajian, Importer. 447 S. Broadway.

Our Second Importation of

ORIENTAL RUGS

for the season has just arrived and will be exhibited and on sale for this week.

In order to reduce our stock and save interest on the money invested, we will sell for this week only at a

Great Sacrifice

Some of our sale prices—

Antique Karza hall rug 15.2 x 3.5	$37.50
Antique Kazak rug, 6.9 x 3.10	$18.00
Antique Iran rug, 6.6 x 3.6	$18.00
Antique Mosul Camel's Hair rug, 6.6x4.6	$15.50
Shirvan rug, 6.3 x 4.5	$16.00
Antique Shooshi, 6.7 x 3.8	$12.00
Antique Mosul, 5.6 x 3.6	$12.00
Antique Princess Bukhara rug, 5 x 4	$38.50
Royal Goravan rug, 9 x 12	$185.00
Serapie grade	
Antique Aratolian Killen, 11.4 x 5	$20.00
Royal India Kandahar, 9.2 x 12.2	$145.00
New Kuzek rug, 7 x 9	$19.00
Finest Royal Tabriz, 14 x 10	$487.50

Inspect our stock and get our prices before you purchase your rugs.

Broadway Drapery & Furniture Co.
AVEDIS ENFIAJIAN Importer — 447 S. Broadway

Love begets love. **ENERGY** soothes and loves your tired stomach. You love **ENERGY** for your stomach's sake. Selfish love, perhaps, but love just the same. Digests as easily as milk. Don't forget **ENERGY**. 10 cents a package

LINOLEUM. Large stock—55c per yard. T. BILLINGTON CO. 814 South Broadway.

Oriental Rugs | **Paul Courian** | 412 South Spring St

NO ODOR OR SMOKE results from the use of BARLER'S IDEAL OIL STOVES. Portable, clean, economical, convenient. Made in a variety of sizes, finishes, designs, and prices. Just the thing for these cool evenings.
CASS & SMURR STOVE CO., 314 S. Spring St.

Ville de Paris
A. FUSENOT CO. 221 & 223 S. BROADWAY

Newest Fads in Women's Wearables Are Here.

Seasonable offerings in women's underwear and hosiery. Values that will appeal to women who appreciate quality at the right price.

Hosiery at 25c

All black or with white foot; double heel and sole. Absolutely fast black. A little better quality than the average 25c hose.

Hosiery at 33⅓c

Of real maco. Black or with white foot; fine quality, perfect fitting, very durable. Splendid value at 3 pairs for $1.00.

Underwear at $1

Part wool vests in white or natural gray—light and medium weight. Silk crochet finished neck and front. Pants and tights to match. Extra value at $1 per garment.

Underwear at $1.50

All wool Swiss vests in white, gray, pink and black. Fine garment at $1 each. Silk and wool mixed underwear in great variety at $1.50 to $3.25 per garment.

Mail Orders Carefully Filled.

Almost Beyond Belief

STOP and think one moment. We do a strictly cash business, incurring NO expense of BAD debts, collectors, solicitors, or bookkeepers and therefore, CAN and DO "Sell Groceries for Less."

Best Cane Sugar, 16 lbs.	$1.00	Cottolene, 10 lb. pail	$1.15	Colorado Ganas Apples, 50 lb. box	$1.60
Granulated Beet Sugar, 17 lbs.	$1.00	Best Eastern Leaf Lard, 10 lb. pail	$1.10	R. S. V. P. Salt, two 5 lb. pkgs.	25c
Suetene, 10 lb. pail	75c	Compound Lard, 10 lb. pail	70c	California Prunes, extra quality, 8 lbs.	25c

GEO. A. RALPHS, "SELLS GROCERIES FOR LESS" Phone Main 14 or Home Ex. 674 514 S. SPRING ST., L. A. CAL.

EASTERN CIDER A pretty nice beverage when you get "the real thing"—we have it. Purest juice of healthy apples, nothing more or less—just try it.

Ludwig & Matthews,
Phones 550 133-135 S. Main St.

LADIES' KID GLOVES—special short fingers—fitted..... $1.00 or $1.50 — The Goetz Glove Co. 421 South Broadway

Stetson $5.00 Agency Hat
Lowman & Co., 131 South Spring St.

Public Advertising.

ORDINANCE NO. 10,177.

[New Series.]

An Ordinance ordering the holding of a general municipal election in the City of Los Angeles on Monday, the 5th day of December, 1904, dividing said city into municipal election precincts and appointing polling places and boards of election, and submitting to the electors certain proposed charter amendments, certain ordinances and a question concerning the erection of a public library building in Central Park.

The Mayor and Council of the City of Los Angeles do ordain as follows:

Section 1. That a general municipal election shall be held in the City of Los Angeles on Monday, the 5th day of December, 1904, for the purpose of electing the following officers of said city, to wit: a Mayor, a City Clerk, a City Attorney, a City Treasurer, a City Auditor, a City Tax and License Collector, a City Engineer, a Street Superintendent, a City Assessor, seven members of the Board of Education, and by the electors of each of the nine wards of said city one member of the Council to represent said ward.

Sec. 2. That at said election there shall be submitted to the qualified electors of said city the proposed charter amendments numbers 1, 2, 3, 4, 5 and 6, proposed by Ordinance No. [illegible] (New Series,) entitled "An Ordinance providing for the submission to the qualified electors of the City of Los Angeles at a general municipal election to be held in said City of Los Angeles upon the 5th day of December, 1904, of certain proposals to amend the charter of said city," approved October 3, 1904, and the ballots used at said election shall have printed thereon, in addition to the other matters required by law, the following questions, to wit:

"Shall proposed charter amendment number one, creating a Department of Public Works, to be under the control of a Board of Public Works, and changing the date of city elections from the even to the odd-numbered years, be ratified?"

"Shall proposed charter amendment number two, providing that contracts must be let by the Council to the lowest responsible bidder after previous advertisement for bids, be ratified?"

"Shall proposed charter amendment number three, extending the civil service provisions of the charter to firemen and policemen, and providing for the registration of laborers, be ratified?"

"Shall proposed charter amendment number four, authorizing the consolidation of certain city and county offices, be ratified?"

"Shall proposed charter amendment number five, providing that the city shall have power to acquire, construct, lease or operate public utilities, be ratified?"

"Shall proposed charter amendment number six, providing that no franchise shall be granted for a longer period than twenty-one years, and that every grant of a franchise shall provide for the purchase by the city of the plant of the grantee at the expiration of such franchise, be ratified?"

And opposite each of said questions there shall be printed on separate lines the words "yes" and "no."

Sec. 3. That at said election there shall be submitted to the qualified electors of said city and printed upon the ballots used at said election, in addition to the other matters required by law, the following question: "Shall a Public Library Building be erected in Central Park?" as required by Ordinance No. 10176 (New Series,) entitled, "An Ordinance requiring the submission of the question of erecting a public library building in Central Park to the electors of the City of Los Angeles at the general municipal election to be held December 5th, 1904, approved November 25th, 1904.

Sec. 4. That at said election there shall be submitted to the qualified electors of said city those four certain ordinances submitted to the Council by petitions of registered electors of the city equal in number to at least five per cent, and less than fifteen per cent. of the entire vote cast for Mayor at the last preceding general election at which a Mayor was elected, which petitions were filed with the City Clerk, certified by him to be sufficient, and submitted by him to the Council, as follows, to wit: A petition proposing an ordinance making it unlawful to slaughter any animal within the City of Los Angeles, filed with the City Clerk October 18th, 1904, certified by him to be sufficient October 26th, 1904, and submitted by him to the Council October 31st, 1904; a petition proposing an ordinance making it unlawful to slaughter any animal within the City of Los Angeles, except within certain described limits in the Eighth Ward thereof, when done so as not to create a nuisance, filed with the City Clerk October 31st, 1904, certified by him to be sufficient November 2nd, 1904, and submitted by him to the Council November 2nd, 1904; a petition proposing an ordinance making it unlawful to slaughter any animal within the City of Los Angeles, except within certain described limits in the Sixth Ward thereof when done so as not to create a nuisance, filed with the City Clerk November 2nd, 1904, certified by him to be sufficient November 7th, 1904, and submitted by him to the Council November 7th, 1904; and a petition proposing an ordinance making it unlawful to slaughter any animal within the City of Los Angeles, except within certain described limits in the Sixth and Eighth Wards thereof, when done so as not to create a nuisance, filed with the City Clerk November 2nd, 1904, certified by him to be sufficient November 3rd, 1904, and submitted by him to the Council November 7th, 1904.

The ballots used at said election shall have printed thereon, in addition to the other matters required by law, the following propositions, to wit:

"For the Ordinance making it unlawful to slaughter any animal within the City of Los Angeles."

"Against the Ordinance making it unlawful to slaughter any animal within the City of Los Angeles."

"For the Ordinance making it unlawful to slaughter any animal within the City of Los Angeles, except within certain described limits in the Eighth Ward thereof, when done so as not to create a nuisance."

"Against the Ordinance making it unlawful to slaughter any animal within the City of Los Angeles, except within certain described limits in the Eighth Ward thereof, when done so as not to create a nuisance."

"For the Ordinance making it unlawful to slaughter any animal within the City of Los Angeles, except within certain described limits in the Sixth Ward thereof, when done so as not to create a nuisance."

"Against the Ordinance making it unlawful to slaughter any animal within the City of Los Angeles, except within certain described limits in the Sixth Ward thereof, when done so as not to create a nuisance."

"For the Ordinance making it unlawful to slaughter any animal within the City of Los Angeles, except within certain described limits in the Sixth and Eighth Wards thereof, when done so as not to create a nuisance."

"Against the Ordinance making it unlawful to slaughter any animal within the City of Los Angeles, except within certain described limits in the Sixth and Eighth Wards thereof, when done so as not to create a nuisance."

Sec. 5. That in the precincts hereinafter described which are designated as municipal election precincts numbers seven, eighteen, twenty-eight, thirty, thirty-eight, forty-nine, fifty-four, fifty-eight, sixty-one, sixty-six, seventy-seven, seventy-eight and one hundred and six, respectively, the U. S. Standard Voting Machines heretofore provided by the City Council for the use of said city shall be used for receiving and registering the votes of the electors of said precincts at said election, one of said machines to be used in each of said precincts. That for the holding of said election the said city is hereby districted and subdivided into municipal election precincts, each of which precincts is wholly within one of the nine wards of said city. That the following are the boundaries and polling places of said municipal election precincts, and the following persons are hereby appointed officers of election for such precincts respectively:

First Ward.

MUNICIPAL ELECTION PRECINCT NO. ONE.

All that part of the First Ward comprised within the following boundaries: Commencing at the northeast corner of the City of Los Angeles, thence west along the north line and southwesterly along the westerly line of the City of Los Angeles to its intersection with the center line of Aldama street; thence northwesterly along the center line of Aldama street to the intersection with the center line of Avenue 61; thence southeasterly along the center line of Avenue 61 to the center line of Pasadena avenue; thence northeasterly along the center line of Pasadena avenue to the south; thence southeasterly along Avenue 61 to the easterly boundary line of the City of Los Angeles; thence northerly and following the various courses of said easterly boundary of the City of Los Angeles to the place of beginning.

Polling place—Critton and Myers' Office, corner Avenue 64 and Pasadena avenue.
Inspectors—J. C. Fisher and Geo. L. Stearns.
Judges—Edward Pfeifer and W. R. Myers.
Clerks—A. G. Wilkes and Robt. Mills.
Ballot Clerks—Harry L. Knight and C. C. Thorne.

MUNICIPAL ELECTION PRECINCT NO. TWO.

All that part of the First Ward comprised within the following boundaries: Commencing at the northeast corner of the patent boundary of Los Angeles City; thence north and northeasterly on city boundary line on its various courses to its intersection with the center line of Avenue 61; thence northwesterly along the center line of Avenue 61 to the center line of Pasadena avenue; thence southwesterly along the center line of Pasadena avenue to the center line of Avenue 61 from the north; thence northwesterly along Avenue 61 to the center line of Aldama street; thence southwesterly along the center line of Aldama street and city boundary line to its intersection with the north patent city boundary; thence east to place of beginning.

Polling place—5800 Pasadena avenue.
Inspectors—A. A. Phillips and S. H. McJung.
Judges—Isaac Harris and R. D. List.
Clerks—D. M. Hammack and W. F. Poor.
Ballot Clerks—G. D. Bennett and J. J. Markus.

MUNICIPAL ELECTION PRECINCT NO. THREE.

All that part of the First Ward comprised within the following boundaries: Commencing at the intersection of the north boundary of Los Angeles City with the center line of Los Angeles River; thence along the center line of said Los Angeles River to Downey avenue bridge; thence easterly along Downey avenue bridge and center line of Downey avenue to the center line of Avenue 18; thence northerly on center line of Avenue 18 to center line of Los Angeles Terminal Railway right of way; thence following said center line of Terminal right of way north and east to center line of Avenue 26; thence southeast on center line of Avenue 26 to its intersection with center line of Pasadena avenue; thence along center line of Pasadena avenue to south line of Sycamore Grove Tract; thence easterly about 150 feet to center line of Carlota Boulevard; thence northeasterly along the center line of Carlota Boulevard and east line of Sycamore Grove Tract to the north patent boundary line; thence west on patent boundary line to place of beginning.

Polling place—300 North Avenue 26.
Inspectors—F. Rienke, E. W. Potts.
Judges—Edmund Hartup and Joseph Quaid.
Clerks—L. E. Boyer and E. E. Blodgett.
Ballot Clerks—Geo. Aydelotte and Howard Robertson.

MUNICIPAL ELECTION PRECINCT NO. FOUR.

All that part of the First Ward comprised within the following boundaries: Commencing at the northeast patent corner of Los Angeles City; thence west to east line of Sycamore Grove Tract; thence southwesterly along said east line of Sycamore Grove Tract and Carlota Boulevard to the south line of Sycamore Grove Tract; thence westerly along south line of Sycamore Grove Tract to center line of Pasadena avenue; thence southerly along the center line of Pasadena avenue to its intersection with center line of Avenue 27 (now Avenue 26;) thence east along center line of Avenue 27 (now Avenue 26) to its intersection with Griffin avenue; thence south on Griffin avenue to its intersection with Downey avenue; thence east on Downey avenue to east city boundary; thence north on east city boundary to place of beginning.

Polling place—Tent N. E. Cor. of Workman street and Avenue 20.
Inspectors—J. H. Davis and Ed. G. Henshaw.
Judges—S. A. Armstrong and Nelson Atherton.
Clerks—H. L. Dunnigan and Frank J. Tollman.
Ballot Clerks—J. T. Hayes and W. D. Scarse.

MUNICIPAL ELECTION PRECINCT NO. FIVE.

All that part of the First Ward comprised within the following boundaries: Commencing at the intersection of Avenue 26 and Pasadena avenue; thence northwesterly along Avenue 26 to its intersection with the Terminal Railway; thence westerly and southerly on Terminal Railway to its intersection with Avenue 18; thence southeasterly along Avenue 18 to its intersection with Albion street; thence easterly on Albion street to its intersection with Avenue 21; thence northwesterly along Avenue 21 to its intersection with Manitou avenue; thence east on Manitou avenue to its intersection with Avenue 22; thence northwest on Avenue 22 to its intersection with Pasadena avenue; thence northeast on Pasadena avenue to place of beginning.

Polling place—1824 Downey avenue.
Inspectors—N. A. McDonald and W. Tinker.
Judges—Chas. Durr and C. R. Stevens.
Clerks—Jas. Midlaney and H. W. White.
Ballot Clerks—E. W. Cody and J. M. Crummey.

MUNICIPAL ELECTION PRECINCT NO. SIX.

All that part of the First Ward comprised within the following boundaries: Commencing at the intersection of the center line of Avenue 26 and Griffin avenue; thence south along the center line of Griffin avenue to its intersection with the center line of Baldwin street; thence west on center line of Baldwin street to its intersection with the center line of Workman street; thence north on center line of Workman street to its intersection with the center line of Vallejo street; thence west on center line of Vallejo street to its intersection with the center line of Avenue 21; thence northwesterly along center line of Avenue 21 to its intersection with the center line of Manitou avenue; thence east along center line of Manitou avenue to its intersection with the center line of Avenue 22; thence northerly on center line of Avenue 22 to its intersection with the center line of Pasadena avenue; thence northeasterly along center line of Pasadena avenue to its intersection with the center line of Avenue 26; thence east along center line of Avenue 26 to place of beginning.

Polling place—Power house, Workman street and Downey avenue.
Inspectors—Thos. R. Plant and John McGraw.
Judges—Robt. Casey and W. S. Ewing.
Clerks—Otto C. Fleck and J. W. Arnold.
Ballot Clerks—W. J. Bushard and Chas. S. Palmer.

MUNICIPAL ELECTION PRECINCT NO. SEVEN.

All that part of the First Ward comprised within the following boundaries: Commencing at the intersection of Downey avenue and Griffin avenue; thence east on center line and production of Downey avenue to its intersection with the east city boundary; thence south on city boundary line to its intersection with center line of Mission Road; thence westerly on center line of Mission Road to its intersection with the center line of Soto street; thence southwesterly along the center line of Soto street to its intersection with the center line of Griffin avenue; thence northwesterly and north along the center line of Griffin avenue to the place of beginning.

Polling place—Baird Block, Cor. of Downey avenue and Johnson street.
Inspectors—Thos. P. Roberts and J. E. Shuey.
Judges—W. G. McGaugh and A. Lefevre.
Clerks—Geo. W. Harrington and N. H. Cox.
Ballot Clerks—Thos. Gorman and D. Rankin.

MUNICIPAL ELECTION PRECINCT NO. EIGHT.

All that part of the First Ward comprised within the following boundaries: Commencing at the intersection of Avenue 20 with Albion street; thence southwesterly on Albion street to its intersection with Avenue 18; thence northwesterly on Avenue 18 to its intersection with Downey avenue; thence southwesterly on Downey avenue to its intersection with center line of Los Angeles River; thence southerly on center line of Los Angeles River to its intersection with Alhambra avenue; thence easterly along Alhambra avenue to Moulton avenue; thence northerly along Moulton avenue to Main street; thence easterly along Main street to Avenue 20; thence northerly along Avenue 20 to Mozart street; thence northeasterly on Mozart street to Avenue 20 on the north; thence northerly on Avenue 20 to the place of beginning.

Polling place—1786 East Main street.
Inspectors—Adolph Pfahler and H. Riley.
Judges—W. A. Frick and J. Hammer.
Clerks—J. Moschider and H. Whitham.
Ballot Clerks—R. Warnemacher and S. M. Graham.

MUNICIPAL ELECTION PRECINCT NO. NINE.

All that part of the First Ward comprised within the following boundaries: Commencing at the intersection of the center line of Alhambra avenue with the center line of the Los Angeles River; thence southerly on center line of Los Angeles River to its intersection with Macy street; thence southeasterly on Macy street to its intersection with Mission Road, and northeasterly on Mission Road to its intersection with the center line of Griffin avenue; thence northerly along Griffin avenue to Baldwin street; thence westerly on Baldwin street to Workman street; thence north on Workman street to Vallejo street; thence west on Vallejo street to Avenue 21; thence northwesterly on Avenue 21 to Albion street; thence southwesterly on Albion street to Avenue 20; thence southerly on Avenue 20 to Mozart street; thence southwesterly on Mozart street to Avenue 20 on the south; thence southerly on Avenue 20 to Main street; thence westerly on Main street to Moulton avenue; thence southerly on Moulton avenue to Alhambra avenue; thence westerly along Alhambra avenue to the place of beginning.

Polling place—2106 East Main street.
Inspectors—Evan Jones and J. M. Moore.
Judges—J. Lyons and W. C. Kirkman.
Clerks—Henry V. Lawton and J. Trombatore.
Ballot Clerks—Bert Moore and W. M. Haun.

Second Ward.

MUNICIPAL ELECTION PRECINCT NO. TEN.

All that part of the Second Ward comprised within the following boundaries, to wit: Commencing at the north boundary of the city limits and the Los Angeles River; thence southerly on the river line to Downey avenue bridge; thence southwesterly on Downey avenue, San Fernando and Alameda streets to College street; thence northwesterly on College street to Adobe street; thence northeasterly on Adobe street to Reservoir street; thence northwesterly on Reservoir street (and Sunset Boulevard) to the southwest corner of Lot 7, Block 41, of Hancock Survey; thence northeasterly through the center of Blocks 41, 42 and 43 to the north line of the Elysian Park; thence northwesterly on north side of fractional Lot 3, Block 43, of the Hancock Survey, to the city limits; thence east to the place of beginning.

Polling place—510 Buena Vista street.
Inspectors—A. E. Fenseny and A. E. Ditch.
Judges—R. H. Mulally and J. A. Kingsley.
Clerks—Chas. Massey and P. Markey.
Ballot Clerks—Phil O'Brien and C. E. Rice.

MUNICIPAL ELECTION PRECINCT NO. ELEVEN.

All that part of the Second Ward comprised within the following boundaries, to wit: Commencing at the northwest corner of Los Angeles City; thence south to Temple street; thence easterly on Temple street to Brent street; thence northerly on Brent street and Edgeware Road to Douglas street; thence northerly on Douglas street to Reservoir street (now Sunset Boulevard;) thence westerly on Reservoir street (now Sunset Boulevard) to the southwest corner of Lot 7, Block 41 (Hancock Survey;) thence northerly through the center of Blocks 41, 42 and 43 to the north line of Elysian Park; thence northwesterly on north side of fractional Lot 3, Block 43, Hancock Survey, to the city line; thence west to place of beginning.

Polling place—N. E. Cor. of Alvarado street and Sunset Boulevard.
Inspectors—W. J. Thomas and Ernest Johnson.
Judges—S. Tipton and J. Irwin.
Clerks—E. I. Bryant and H. Dodge.
Ballot Clerks—C. Pomering and C. H. Schram.

MUNICIPAL ELECTION PRECINCT NO. TWELVE.

All that part of the Second Ward comprised within the following boundaries, to wit: Commencing at the intersection of Brent and Temple streets; thence easterly on Temple street to Centennial street; thence northerly on Centennial street to Sunset Boulevard; thence northwesterly on Sunset Boulevard to Douglas street from the south; thence southerly and westerly on Douglas street and Edgeware Road to Bellevue avenue; thence westerly on Bellevue avenue to Brent street; thence southerly on Brent street to the place of beginning.

Polling place—1229 Temple street.
Inspectors—W. S. Daniel and B. Mark.
Judges—David Muirein and S. N. Bannister.
Clerks—B. W. Bartels and Chas. E. Ellsworth.
Ballot Clerks—J. H. Melville and J. M. Miller.

MUNICIPAL ELECTION PRECINCT NO. THIRTEEN.

All that part of the Second Ward comprised within the following boundaries, to wit: Commencing at the junction of Sunset Boulevard and Douglas street; thence southeasterly on Sunset Boulevard to Hill street from the north; thence northerly on Hill street to Alpine street; thence easterly on Alpine street to Cleveland street; thence northerly on Cleveland street to College street; thence westerly on College street to Adobe street; thence northerly on Adobe street to Reservoir street; thence westerly on Reservoir street to place of beginning.

Polling place—435 Alpine street.
Inspectors—Idell Gulberson and W. L. Sheldon.
Judges—L. Holden and S. Benjamin.
Clerks—Howard Le Grange and R. L. Johansen.
Ballot Clerks—C. F. O'Connor and E. Noble.

MUNICIPAL ELECTION PRECINCT NO. FOURTEEN.

All that part of the Second Ward comprised within the following boundaries, to wit: Commencing at the intersection of Alameda street and College street; thence westerly on College street to Cleveland street; thence southerly on Cleveland street to Alpine street; thence westerly on Alpine street to Hill street; thence southerly on Hill street to Sunset Boulevard; thence easterly on Sunset Boulevard and Bellevue avenue to San Fernando street; thence northerly on San Fernando street and Alameda street to place of beginning.

Polling place—730 Buena Vista street.
Inspectors—J. S. Redona and C. S. Redona.
Judges—B. Roselli and M. Orsaitz.
Clerks—A. Hermandez and A. Nieto.
Ballot Clerks—A. Davoust and F. Lauterio.

MUNICIPAL ELECTION PRECINCT NO. FIFTEEN.

All that part of the Second Ward comprised within the following boundaries, to wit: Commencing at the intersection of Bellevue avenue and San Fernando street; thence southerly along San Fernando and Main streets to Temple street; thence northwesterly along Temple street to Hill street; thence northerly along Hill street to Sunset Boulevard; thence southeasterly on Sunset Boulevard and Bellevue avenue to San Fernando street, the place of beginning.

Polling place—219 Temple street.
Inspectors—Isaac Ernst and G. Kester.
Judges—Wm. H. Spangler and H. P. Lantz.
Clerks—F. H. Olivas and L. L. Hilgiker.
Ballot Clerks—Otis J. Camp and T. R. Vaughan.

MUNICIPAL ELECTION PRECINCT NO. SIXTEEN.

All that part of the Second Ward comprised within the following boundaries, to wit: Commencing at the intersection of Sunset Boulevard and Centennial street; thence southerly on Centennial street to Temple street; thence southeasterly on Temple street to Hill street from the north; thence northerly on Hill street to Sunset Boulevard; thence westerly on Sunset Boulevard to the place of beginning.

Polling place—720 Sunset Boulevard.
Inspectors—J. B. Hunter and J. Brown, Jr.
Judges—A. G. Summers and F. Durlin.
Clerks—S. A. Waldron and E. Dingle.
Ballot Clerks—Sam Mendelsohn and H. Lewis.

MUNICIPAL ELECTION PRECINCT NO. SEVENTEEN.

All that part of the Second Ward comprised within the following boundaries, to wit: Commencing at the intersection of Temple and Main streets; thence southerly on Main street to First street; thence westerly on First street to Olive street; thence northerly on Olive street to Court street; thence easterly on Court street to Hill street; thence northerly on Hill street to Temple street; thence easterly on Temple street to the place of beginning.

Polling place—West entrance of Court House.
Inspectors—J. A. Shepard and A. H. Potts.
Judges—John H. Schumacher and J. H. Deeney.
Clerks—E. A. Preuss and H. M. Wheeler.
Ballot Clerks—F. G. Schumacher and E. S. Danner.

MUNICIPAL ELECTION PRECINCT NO. EIGHTEEN.

All that part of the Second Ward comprised within the following boundaries, to wit: Commencing at the intersection of Temple and Hill streets; thence southerly on Hill street to Court street; thence westerly on Court street to Olive street; thence southerly on Olive street to First street; thence westerly on First street to Beaudry avenue; thence northerly on Beaudry avenue to Temple street; thence easterly on Temple street to the place of beginning.

Polling place—Engine House on Hope street near First street.
Inspectors—S. Pinto and F. W. Peck.
Judges—R. S. Moore and G. S. Fleming.
Clerks—L. R. Harrison and W. W. James.
Ballot Clerks—J. L. Mansfield and J. M. Larronde.

MUNICIPAL ELECTION PRECINCT NO. NINETEEN.

All that part of the Second Ward comprised within the following boundaries, to wit: Commencing at the intersection of Temple street and Beaudry avenue; thence southerly on Beaudry avenue to First street; thence westerly on First street to Lake Shore avenue; thence northwesterly on Lake Shore avenue to Brent street; thence northerly along Brent street to Temple street; thence easterly along Temple street to place of beginning.

Polling place—N. W. Cor. of First street and Beaudry avenue.
Inspectors—M. T. Bird and J. S. Ballard.
Judges—Daniel Dooher and H. G. Webb.
Clerks—H. J. Brown and J. B. Haight.
Ballot Clerks—John Deenman and M. D. Davis.

MUNICIPAL ELECTION PRECINCT NO. TWENTY.

All that part of the Second Ward comprised within the following boundaries, to wit: Commencing at the intersection of Brent and Temple streets; thence southerly on Brent street to Lake Shore avenue; thence southeasterly on Lake Shore avenue to First street; thence westerly on First street to the (patent) city limits; thence north on city line to Temple street; thence easterly on Temple street to place of beginning.

Polling place—1112 Temple street.
Inspectors—J. A. Davy and J. G. Kenyon.
Judges—W. S. James and T. J. Sprinkle.
Clerks—Wm. Hardcastle and John F. Torrey.
Ballot Clerks—Geo. Ireland and Chas. H. Case.

Third Ward.

MUNICIPAL ELECTION PRECINCT NO. TWENTY-ONE.

All that part of the Third Ward comprised within the following boundaries, to wit: Commencing at the intersection of Main and First streets; thence southerly on Main street to Third street; thence westerly on Third street to Broadway; thence northerly on Broadway to First street; thence easterly on First street to place of beginning.

Polling place—City Hall.
Inspectors—F. W. Partridge, W. R. Hervey.
Judges—J. H. Thompson, J. J. Choate.
Clerks—Chas. U. Splane, R. W. Hill.
Ballot Clerks—M. L. Polaski, R. L. Knowles.

MUNICIPAL ELECTION PRECINCT NO. TWENTY-TWO.

All that part of the Third Ward comprised within the following boundaries, to wit: Commencing at the intersection of Main and Third streets; thence southerly on Main street to Fifth street; thence westerly on Fifth street to Broadway; thence northerly on Broadway to Third street; thence easterly on Third street to the place of beginning.

Polling place—Automobile Livery, No. 332 S. Main street.
Inspectors—E. A. Peck, H. L. Davidson.
Judges—P. E. Maxwell, Wm. Mead.
Clerks—Wm. Condell, James Walsh.
Ballot Clerks—Wm. Parr, Louis Miller.

MUNICIPAL ELECTION PRECINCT NO. TWENTY-THREE.

All that part of the Third Ward comprised within the following boundaries, to wit: Commencing at the intersection of Main and Fifth streets; thence southerly on Main street to Seventh street; thence westerly on Seventh street to Hill street; thence northerly on Hill street to Fifth street; thence easterly on Fifth street to the place of beginning.

Polling place—No. 312 West Sixth street.
Inspectors—G. K. Woodward, C. C. Crawford.
Judges—F. M. Fowler, Robt. E. Page.
Clerks—J. W. Burns, W. C. Waterons.
Ballot Clerks—P. L. Smith, Wm. Strothers.

MUNICIPAL ELECTION PRECINCT NO. TWENTY-FOUR.

All that part of the Third Ward comprised within the following boundaries, to wit: Commencing at the intersection of Broadway and Third streets; thence southerly on Broadway to Fifth street; thence westerly on Fifth street to Olive street; thence northerly on Olive street to Third street; thence easterly on Third street to the place of beginning.

Polling place—Hazard's Pavilion.
Inspectors—Geo. H. Thomas, K. F. Paulin.
Judges—Geo. W. Curtis, Chas. Kestner.
Clerks—A. H. King, R. A. Grahame.
Ballot Clerks—Brice Grimes, Chas. C. Leary.

MUNICIPAL ELECTION PRECINCT NO. TWENTY-FIVE.

All that part of the Third Ward comprised within the following boundaries, to wit: Commencing at the intersection of First street and Broadway; thence southerly on Broadway to Third street; thence westerly on Third street to Olive street; thence northerly on Olive street to First street; thence easterly on First street to point of beginning.

Polling place—Engine House, 215 S. Hill st.
Inspectors—Geo. I. Kyte, H. H. Cotton.
Judges—James A. Hale, J. J. Mountain.
Clerks—Joseph Oldfield, M. W. Stephens.
Ballot Clerks—G. A. Allen, H. S. Herrman.

MUNICIPAL ELECTION PRECINCT NO. TWENTY-SIX.

All that part of the Third Ward comprised within the following boundaries, to wit: Commencing at the intersection of First and Olive streets; thence southerly on Olive street to Fifth street; thence westerly on Fifth street to Hope street; thence northerly on Hope street to First street; thence easterly on First street to place of beginning.

Polling Place—No. 257 S. Grand avenue.
Inspectors—Chas. M. Fairbanks, E. P. Bryan.
Judges—Wm. W. Robinson, Bernard Breen.
Clerks—Thomas H. Fox, F. McDonald Spencer.
Ballot Clerks—E. C. Hine, W. H. Collins.

MUNICIPAL ELECTION PRECINCT NO. TWENTY-SEVEN.

All that part of the Third Ward comprised within the following boundaries, to wit: Commencing at the intersection of Fifth and Hill streets, thence southerly on Hill street to Seventh street; thence westerly on Seventh street to Flower street; thence northerly on Flower street to southerly line of Block 109, Bellevue Terrace Tract (M. R. 2-585;) thence easterly along the southerly line of said Block 109 to Fifth street; thence easterly on Fifth street to place of beginning.

Polling place—No. 622 S. Olive street.
Inspectors—Wm. M. Appel, W. H. Boilyn.
Judges—H. R. Hedrick, A. B. Forman.
Clerks—E. A. Armstrong, Sr., W. M. Kling.
Ballot Clerks—A. W. Davis, W. E. Conditt.

MUNICIPAL ELECTION PRECINCT NO. TWENTY-EIGHT.

All that part of the Third Ward comprised within the following boundaries, to wit: Commencing at the intersection of First and Hope streets; thence southerly on Hope street to the southerly side of Block 109, Bellevue Terrace Tract (M. R. 2-585;) thence westerly along the southerly side of said Block 109 and the southerly side of Block 110 of said Tract and its extension and along Fifth street to Fremont avenue; thence northerly along Fremont avenue to Fifth street from the west; thence westerly on Fifth street to Boylston street; thence northerly on Boylston street to Arnold street; thence westerly and northerly on Arnold street to Loma Drive; thence northerly on Loma Drive to First street; thence easterly on First street to the place of beginning.

Polling place—Livery Stable, 232 S. Figueroa street.
Inspectors—W. B. Baird, J. A. Rice.
Judges—James P. Lowe, Frank Walker.
Clerks—Chas. Bailey, Robt. Parker.
Ballot Clerks—Chas. W. Benjamin, J. W. Shirey.

MUNICIPAL ELECTION PRECINCT NO. TWENTY-NINE.

All that part of the Third Ward comprised within the following boundaries, to wit: Commencing at the intersection of Seventh and Flower streets; thence westerly on Seventh street to Valencia street; thence northerly along Valencia street to Sixth street; thence westerly on Sixth street to Loma Drive; thence northerly on Loma Drive to Arnold street; thence southerly and easterly on Arnold street to Boylston street; thence southerly on Boylston street to Fifth street; thence easterly on Fifth street to Fremont avenue; thence southerly on Fremont avenue to Fifth street from the east; thence easterly along Fifth street and the production of the southerly line of Block 110, Bellevue Terrace Tract (M. R. 2-585,) and the southerly line of said Block 110 to Flower street; thence southerly on Flower street to the place of beginning.

Polling Place—No. 542 S. Figueroa street.
Inspectors—H. S. West, Paul D. French.
Judges—Geo. De La Verne, R. M. Barham.
Clerks—Wilber H. Dean, Geo. T. McCaffery.
Ballot Clerks—John Reynolds, J. M. McPherron.

MUNICIPAL ELECTION PRECINCT NO. THIRTY.

All that part of the Third Ward comprised within the following boundaries, to wit: Commencing at the intersection of Loma Drive and First street; thence southerly along Loma Drive to Sixth street; thence easterly along Sixth street to Valencia street; thence southerly on Valencia street to Seventh street; thence westerly on Seventh street to the west patent boundary line of the City of Los Angeles; thence north on said patent boundary line to First street; thence easterly on First street to place of beginning.

Polling place—N. E. Cor. Seventh and Alvarado streets. (Gansert's Store.)
Inspectors—C. A. Schalwitz, Geo. Van Valkenberg.
Judges—Clement L. Shinn, Benj. S. Eaton.
Clerks—J. E. Barker, Isaac Norton.
Ballot Clerks—H. G. Holabird, W. H. Jenkins.

MUNICIPAL ELECTION PRECINCT NO. THIRTY-ONE.

All that part of the Third Ward comprised within the following boundaries, to wit: Commencing at the intersection of center line of Seventh street with the west patent boundary of Los Angeles City; thence west along center line of Seventh street to center line of Vermont avenue, being range line between Twps. 12 and 14 W.; thence north on range line to southwest corner of Dayton Heights Tract; thence east along city line to west patent boundary of Los Angeles City; thence south along west patent boundary to place of beginning.

Polling place—Grupe's Barn, Cor. Third st. and Virgil ave.
Inspectors—N. Cronkhite, Walter E. Lord.
Judges—A. B. Grupe, Clement J. Boyles.
Clerks—Geo. F. Duntley, Luman J. Lord.
Ballot Clerks—Geo. C. Martin, O. W. Lord.

Fourth Ward.

MUNICIPAL ELECTION PRECINCT NO. THIRTY-TWO.

All that part of the Fourth Ward comprised within the following boundaries, to wit: Commencing at the intersection of Main and Seventh streets; thence southerly on Main street to Ninth street; thence westerly on Ninth street to Hill street; thence northerly on Hill street to Seventh street; thence easterly on Seventh street to place of beginning.

Polling place—714 S. Spring street.
Inspectors—G. J. Lang and L. P. A. Raulin.
Judges—S. W. Kalisher and D. F. Walsh.
Clerks—I. D. Spitz and F. R. Armstrong.
Ballot Clerks—E. Kalisher and D. W. Alverson.

MUNICIPAL ELECTION PRECINCT NO. THIRTY-THREE.

All that part of the Fourth Ward comprised within the following boundaries, to wit: Commencing at the intersection of Seventh and Hill streets; thence southerly on Hill street to Ninth street; thence westerly on Ninth street to Flower street; thence northerly on Flower street to Seventh street; thence easterly on Seventh street to the place of beginning.

Polling place—515 West Eighth street.
Inspectors—W. J. Juenger and G. W. Walker.
Judges—R. Dillon and Niles Pease.
Clerks—Jacob Lyser and H. Z. Osborne.
Ballot Clerks—F. A. Jean and H. Cardell.

MUNICIPAL ELECTION PRECINCT NO. THIRTY-FOUR.

All that part of the Fourth Ward comprised within the following boundaries, to wit: Commencing at the intersection of Main street and Ninth street; thence southerly on Main street to Eleventh street; thence westerly on Eleventh street to Hope street; thence northerly on Hope street to Ninth street; thence easterly on Ninth street to the place of beginning.

Polling place—112 West Ninth street.
Inspectors—R. H. Hewitt and Andrew Nicholls.
Judges—E. I. Campbell and Jacob Frankenfield.
Clerks—Chas. S. Lewis and H. B. Alexander.
Ballot Clerks—Frank A. Wolfskill and Wm. Raymond.

MUNICIPAL ELECTION PRECINCT NO. THIRTY-FIVE.

All that part of the Fourth Ward comprised within the following boundaries, to wit: Commencing at the intersection of Main street and Eleventh street; thence westerly on Eleventh street to Hope street; thence southerly on Hope street to Pico street; thence easterly on Pico street to Main street; thence northerly on Main street to the place of beginning.

Polling place—Storeroom at N. E. Cor. of Twelfth and Olive streets.
Inspectors—J. S. Underwood and J. L. Burton.
Judges—J. R. Cox and F. N. Pauly.
Clerks—Edw. H. Burger, Jr., and W. Gillelen.
Ballot Clerks—J. H. Clancy and W. Copeland.

MUNICIPAL ELECTION PRECINCT NO. THIRTY-SIX.

All that part of the Fourth Ward comprised within the following boundaries, to wit: Commencing at the intersection of Main and Pico streets; thence southerly on Main street to Washington street; thence westerly on Washington street to Hope street; thence northerly on Hope street to Pico street; thence easterly on Pico street to the place of beginning.

Polling place—Engine House at corner of Sixteenth and Hill streets.
Inspectors—H. A. Barclay and J. W. McCann.
Judges—S. H. Kingery and Horace L. White.
Clerks—J. F. Goodenow and Herbert P. Kiger.
Ballot Clerks—J. W. Jeffries and W. G. Sory.

MUNICIPAL ELECTION PRECINCT NO. THIRTY-SEVEN.

All that part of the Fourth Ward comprised within the following boundaries, to wit: Commencing at the intersection of Pico and Hope streets; thence southerly on Hope street to Washington street; thence westerly on Washington street to Cherry street; thence northerly on Cherry street to Pico street; thence easterly on Pico street to the place of beginning.

Polling place—Barn on Sixteenth between Figueroa and Flower.
Inspectors—I. B. Dockweiler and J. S. Pitman.
Judges—E. J. Maier and Sherman Pease.
Clerks—Sig Marshutz and M. A. Gould.
Ballot Clerks—Chas. Gollmer and W. R. Ireland.

MUNICIPAL ELECTION PRECINCT NO. THIRTY-EIGHT.

All that part of the Fourth Ward comprised within the following boundaries, to wit: Commencing at the intersection of the center line of Ninth street with the center line of Hope street; thence southerly along the center line of Hope street to the intersection with the center line of Pico street; thence westerly along the center line of Pico street to the intersection with the center line of Georgia street; thence northerly along the center line of Georgia street to the intersection with the center line of Ninth street; thence easterly along the center line of Ninth street to the center line of Figueroa street; thence northerly along the center line of Figueroa street to the center line of Ninth street from the east; thence easterly along the center line of Ninth street to the place of beginning.

Polling place—953 S. Flower street.
Inspectors—D. W. Stewart and F. M. Coye.
Judges—Richmond Plant and N. M. Kreamer.
Clerks—M. F. Curtain and W. W. Dennis.
Ballot Clerks—Edward Green and C. H. Hickey.

MUNICIPAL ELECTION PRECINCT NO. THIRTY-NINE.

All that part of the Fourth Ward comprised within the following boundaries, to wit: Commencing at the intersection of the center line of Seventh street with the center line of Flower street; thence southerly along the center line of Flower street to the intersection with the center line of Ninth street; thence westerly along the center line of Ninth street to the center line of Figueroa street; thence southerly along the center line of Figueroa street to the center line of Ninth street from the west; thence westerly along the center line of Ninth street to the intersection with the center line of Union avenue; thence northerly along the center line of Union avenue to the intersection with the center line of Seventh street; thence easterly along the center line of Seventh street to the place of beginning.

Polling place—Tent at S. E. Cor. of Eighth and Golden streets.
Inspectors—G. F. Herr and G. S. De Garmo.
Judges—D. Bottiller and T. E. Brain.
Clerks—E. P. Thom and A. M. Norton.
Ballot Clerks—Carl Monk and A. B. Apple.

MUNICIPAL ELECTION PRECINCT NO. FORTY.

All that part of the Fourth Ward comprised within the following boundaries, to wit: Commencing at the intersection of the center line of Ninth street with the center line of Georgia street; thence southerly along the center line of Georgia street to the center of Pico street; thence westerly along the center of Pico street to the west line of the Sentous Tract; thence northerly along the west line of the Sentous Tract and the west line of the Overton Tract to the center line of Connecticut street; thence westerly on the center line of Connecticut street to the center of Blaine street; thence northerly along the center of Blaine street to the center of Ninth street; thence easterly along the center line of Ninth street to the place of beginning.

Polling place—1107 West Eleventh street.
Inspectors—J. C. Bright and W. L. Fish.
Judges—O. D. Fitzgerald and Wm. Harry.
Clerks—John Jones, Jr., and W. W. Reed.
Ballot Clerks—J. H. Mathews and D. S. Forry.

MUNICIPAL ELECTION PRECINCT NO. FORTY-ONE.

All that part of the Fourth Ward comprised within the following boundaries, to wit: Commencing at the intersection of the center line of Ninth street with the center line of Union avenue; thence southerly along the center line of Union avenue to the center of Pico street; thence easterly along the center line of Pico street to the west line of the Sentous Tract; thence northerly along the west line of the Sentous Tract and the west line of the Overton Tract to the center line of Connecticut street; thence westerly along the center of Connecticut street to center of Blaine street; thence northerly along the center line of Blaine street to the center of Ninth street; thence westerly along the center of Ninth street to place of beginning.

Polling place—1416 Connecticut street.
Inspectors—E. L. Bishop and D. Murchison.
Judges—J. F. Lacroix and T. H. Cortelyou.
Clerks—T. R. Kenny and W. Dellamore.
Ballot Clerks—Hugh J. McGuire and J. S. Hagenios.

MUNICIPAL ELECTION PRECINCT NO. FORTY-TWO.

All that part of the Fourth Ward comprised within the following boundaries, to wit: Commencing at the intersection of Seventh street and Union avenue; thence southerly on Union avenue to Ninth street; thence westerly on Ninth street to the patent city line; thence north on patent city line to Seventh street; thence easterly on Seventh street to the place of beginning.

Polling place—Tent at N. E. Cor. of Eighth and Alvarado streets.
Inspectors—John R. Mathews and R. Heffelfinger.
Judges—B. F. Moore and E. C. Magauran.
Clerks—S. Conradi and M. J. Danison.
Ballot Clerks—J. B. Duke and H. O. White.

MUNICIPAL ELECTION PRECINCT NO. FORTY-THREE.

All that part of the Fourth Ward comprised within the following boundaries, to wit: Commencing at the intersection of Ninth street and Union avenue; thence southerly on Union avenue to Pico street; thence westerly on Pico street to Westlake avenue; thence northerly on Westlake avenue to Twelfth street; thence westerly on Twelfth street to Westlake avenue from the north; thence northerly on Westlake avenue to Ninth street; thence easterly on Ninth street to the place of beginning.

Polling place—Tent at N. W. Cor. of Beacon and Eleventh streets.
Inspectors—E. Kleinberger and W. E. Stevens.
Judges—J. C. Solomon and F. O. Wyman.
Clerks—V. Schmidt and W. H. Eaton.
Ballot Clerks—Harry Rosenberg and Percy W. Ross.

MUNICIPAL ELECTION PRECINCT NO. FORTY-FOUR.

All that part of the Fourth Ward comprised within the following boundaries, to wit: Commencing at the intersection of Westlake avenue and Ninth street; thence southerly on Westlake avenue to Twelfth street; thence easterly on Twelfth street to Westlake avenue from the south; thence southerly on Westlake avenue to Pico street; thence westerly on Pico street to patent city boundary; thence northerly on patent city boundary to Ninth street; thence easterly on Ninth street to the place of beginning.

Polling Place—Tent at N. W. Cor. of Eleventh and Lake streets.
Inspectors—E. H. Moore and H. M. Kellogg.
Judges—Otto H. Herzog and S. H. Bixby.
Clerks—Albert Herzog and R. Ross.
Ballot Clerks—Martin I. Smith and W. A. Goodwin.

MUNICIPAL ELECTION PRECINCT NO. FORTY-FIVE.

All that part of the Fourth Ward comprised within the following boundaries, to wit: Commencing at the intersection of Pico and Cherry street; thence southerly on Cherry street to Washington street; thence westerly on Washington to Union avenue; thence northerly on Union avenue to Pico street; thence easterly on Pico street to the place of beginning.

Polling place—1402 W. Pico street.
Inspectors—W. S. Creighton and C. Sheerer.
Judges—A. B. Lee and W. W. Murphy.
Clerks—E. L. Dunn and P. W. Brease.
Ballot Clerks—W. S. Montgomery and G. Beebe.

MUNICIPAL ELECTION PRECINCT NO. FORTY-SIX.

All that part of the Fourth Ward comprised within the following boundaries, to wit: Commencing at the intersection of Union avenue and Pico street; thence southerly on Union avenue to Washington street; thence westerly on Washington street to the west patent city line; thence north on the west patent city line to Pico street; thence easterly on Pico street to the place of beginning.

Polling place—Tent at S. W. Cor. of Pico street and Union avenue.
Inspectors—P. W. Croake and H. J. Shoulters.
Judges—Frank Lerch and T. Bessing.
Clerks—J. E. Tidball and S. T. Eldridge.
Ballot Clerks—O. A. Vickrey and B. N. Powers.

MUNICIPAL ELECTION PRECINCT NO. FORTY-SEVEN.

All that part of the Fourth Ward comprised within the following boundaries, to wit: Commencing at the intersection of the center line of Pico street with the west patent boundary of Los Angeles City; thence westerly along the center line of Pico street to the intersection with Berendo street (South Side Tract;) thence southerly along Berendo street to Sepulveda street; thence westerly along Sepulveda street to Fedora street; thence northerly along Fedora street to Pico street; thence westerly along Pico street to the intersection of the center line of Fedora street (Electric Railway Homestead Association;) thence northerly along the center line of Fedora street and its prolongation to northerly boundary line of the City of Los Angeles; thence easterly along said boundary line to Vermont avenue; thence southerly on Vermont avenue to Seventh street; thence easterly on Seventh street to the west patent boundary of Los Angeles City; thence southerly along said patent boundary to the place of beginning.

Polling place—2685 W. Pico street.
Inspectors—E. H. Bentley and C. C. F. Holst.
Judges—W. J. T. Greenfield and A. L. Walters.
Clerks—V. R. Carrillo and G. N. Duncan.
Ballot Clerks—C. D. Ackerman and C. McLaughlin.

MUNICIPAL ELECTION PRECINCT NO. FORTY-EIGHT.

All that part of the Fourth Ward comprised within the following boundaries, to wit: Commencing at the intersection of the center line of the right of way of the L. A. P. R. R. with the west boundary line of Los Angeles City; thence north on the west boundary of Los Angeles City to the north boundary line of said city; thence easterly on said boundary line to the intersection of the center line of Fedora street if produced northerly; thence southerly along the said prolongation and the center line of Fedora street to the center line of Pico street; thence easterly along center line of Pico street to the intersection with the center line of Fedora street (Urmy Homestead Tract;) thence southerly along the center line of Fedora street to the southerly line of the Urmy Homestead Tract; thence westerly along said southerly line and its extension to the center line of Normandie avenue; thence southerly along Normandie avenue to the center line of Cambridge street; thence westerly along Cambridge street to the west line of Harvard Boulevard; thence northerly along said west line to the south line of lot 16, Houston Heights Tract; thence west along south line of said lot 16 to the east line of lot 17, block A, of the Washington-street and Pico-street Heights Tract; thence south along east line of said lot 17 to the south line of said lot 17; thence westerly along said south line to and across Hobart Boulevard and along Cambridge street to Western avenue; thence southerly along Western avenue to the center of the right of way of the L. A. P. R. R.; thence westerly along the center line of said right of way to the place of beginning.

Polling place—2866 W. Pico street.
Inspectors—Thos. Reeve and W. E. Howell.
Judges—Sebastian Simon and S. C. Ormin.
Clerks—Sam Weatherholt and R. A. Stern.
Ballot Clerks—H. W. Robbins and C. H. Bridges.

MUNICIPAL ELECTION PRECINCT NO. FORTY-NINE.

All that part of the Fourth Ward comprised within the following boundaries, to wit: Commencing at the intersection of Pico street with the west patent boundary line of Los Angeles City; thence westerly along Pico street to the intersection with Berendo street (South Side Tract;) thence southerly along Berendo street to Sepulveda street; thence westerly along Sepulveda street and the southerly line of the Urmy Homestead Tract and the extension of said tract to Normandie avenue; thence southerly along Normandie avenue to Cambridge street; thence westerly along Cambridge street to the west line of Harvard Boulevard; thence northerly along said west line to the south line of lot 16, Houston Heights Tract; thence west along south line of said lot 16 to the east line of lot 17, block A, of the Washington-street and Pico-street Heights Tract; thence south along the east line of said lot 17 to the south line of said lot 17; thence westerly along said south line to and across Hobart Boulevard and along Cambridge street to Western avenue; thence southerly along Western avenue to the center line of the right of way of the L. A. P. R. R.; thence westerly along the center line of said right of way to the west boundary of Los Angeles City; thence southerly along the said west boundary to the center of Washington street; thence easterly along the center line of Washington street to the west patent boundary line of Los Angeles City; thence northerly along the said west patent boundary line to the place of beginning.

Polling place—1603 S. Vermont avenue.
Inspectors—N. M. Lawrence and G. F. Gray, Jr.
Judges—John M. Jones and J. Stout.
Clerks—N. N. Kilgore and F. A. Fields.
Ballot Clerks—Will Lang and J. F. Greenough.

Fifth Ward.

MUNICIPAL ELECTION PRECINCT NO. FIFTY.

All that part of the Fifth Ward comprised within the following boundaries, to wit: Commencing at the intersection of Main and Washington streets; thence southerly on Main street to Adams street; thence westerly on Adams street to Figueroa street; thence northerly on Figueroa street to Washington street; thence easterly on Washington street to the place of beginning.

Polling place—Tent at N. W. Cor. of Twenty-third street and Grand avenue.
Inspectors—J. H. Watson and H. L. Swift.
Judges—I. Schulman and M. J. Sullivan.
Clerks—Harry A. Robinson and A. Cooper.
Ballot Clerks—W. S. Schalimo and F. E. Hunter.

MUNICIPAL ELECTION PRECINCT NO. FIFTY-ONE.

All that part of the Fifth Ward comprised within the following boundaries, to wit: Commencing at the intersection of Washington and Figueroa streets; thence southerly on Figueroa street to Twenty-first street; thence westerly on Twenty-first street to Toberman street; thence southerly on Toberman street to Twenty-second street; thence westerly on Twenty-second street to west patent city boundary; thence north on west patent city boundary line to Washington street; thence easterly on Washington street to the place of beginning.

Polling place—Tent at S. W. Cor. of Oak and Washington streets.
Inspectors—Ira B. Wood and R. C. Addison.
Judges—John C. Ince and D. A. Cole.
Clerks—Jos. F. Nuelle and O. P. Lockhart.
Ballot Clerks—Pierre Kewen and C. J. Goodman.

MUNICIPAL ELECTION PRECINCT NO. FIFTY-TWO.

All that part of the Fifth Ward comprised within the following boundaries, to wit: Commencing at the intersection of Twenty-first street and Figueroa street; thence southerly on Figueroa street to Adams street; thence westerly on Adams street to west patent city boundary; thence north on west patent city boundary line to Twenty-second street; thence easterly on Twenty-second street to Toberman street; thence northerly on Toberman street to Twenty-first street; thence easterly on Twenty-first street to the place of beginning.

Polling place—930 W. 23rd st.
Inspectors—J. H. Claudina and W. Wincup.
Judges—E. T. Harden and H. D. Requa.
Clerks—H. J. Edwards and G. F. McClelland.
Ballot Clerks—J. T. Ferron and J. Sabichi.

MUNICIPAL ELECTION PRECINCT NO. FIFTY-THREE.

All that part of the Fifth Ward comprised within the following boundaries, to wit: Commencing at the intersection of the center line of Twenty-second street and the west patent boundary line of Los Angeles City; thence west along the center line of Twenty-second street to Vermont avenue; thence northerly along Vermont avenue to Twenty-second street from the west; thence westerly along Twenty-second street and its production westerly to Hermosa street; thence northerly along Hermosa street to Twenty-second street from the west; thence westerly along Twenty-second street to its intersection with the west boundary of Los Angeles City; thence north on said west boundary to its intersection with center line of Washington street; thence east along center line of Washington street to its intersection with west patent boundary of Los Angeles City; thence south on west patent boundary of Los Angeles City to place of beginning.

Polling place—1870 W. Washington street.
Inspectors—J. N. Pierce and W. R. Couverly.
Judges—Chas. F. Harris and S. C. Edminson.
Clerks—Robt. E. Flynn and E. C. Hively.
Ballot Clerks—Jas. F. Bean and F. Felts.

MUNICIPAL ELECTION PRECINCT NO. FIFTY-FOUR.

All that part of the Fifth Ward comprised within the following boundaries, to wit: Commencing at the intersection of center line of Twenty-second street and the west patent boundary of Los Angeles City; thence west on center line of Twenty-second street to Vermont avenue; thence northerly along Vermont avenue to Twenty-second street from the west; thence westerly along Twenty-second street and its production westerly to Hermosa street; thence northerly along Hermosa street to Twenty-second street from the west; thence westerly along Twenty-second street to its intersection with west boundary of Los Angeles City; thence south on said west city boundary to its intersection with center line of Adams street; thence east on center line of Adams street and Quincy street to the west patent boundary of Los Angeles City; thence north on west patent boundary to place of beginning.

Polling place—1377 W. 24th street.
Inspectors—J. R. Colgan and E. A. Edwards.
Judges—Peter Murtough and S. Brown.
Clerks—W. Coolridge and J. F. Frost.
Ballot Clerks—S. R. Roseberg and H. H. Harris.

MUNICIPAL ELECTION PRECINCT NO. FIFTY-FIVE.

All that part of the Fifth Ward comprised within the following boundaries, to wit: Commencing at the intersection of the center lines of Main and Adams streets; thence southerly along the center line of Main street to the center line of Thirty-first street; thence along the center line of Thirty-first street to the center line of Figueroa street; thence northerly along the center line of Figueroa street to the center line of Adams street; thence easterly along the center line of Adams street to the place of beginning.

Polling place—Lot on west side of Grand avenue—fourth lot north of 30th street.
Inspectors—H. H. Dalton and I. L. Dague.
Judges—R. H. Norton and J. M. Stewart.
Clerks—Sam C. Goldstein and F. E. Cobler.
Ballot Clerks—H. G. Householder and O. P. Conaway.

MUNICIPAL ELECTION PRECINCT NO. FIFTY-SIX.

All that part of the Fifth Ward comprised within the following boundaries, to wit: Commencing at the intersection of the center lines of Thirty-first and Main streets; thence southerly along the center line of Main street to the south charter boundary line of Los Angeles City; thence westerly along said charter line to the center of Figueroa street; thence northerly along the center of Figueroa street to the center of Thirty-first street; thence easterly along the center of Thirty-first street to the place of beginning.

Polling place—Redondo Depot, Cor. of Jefferson street and Grand avenue.
Inspectors—W. A. Field and C. J. Wells.
Judges—W. Burney and S. O. Richardson.
Clerks—Jas. Buckley and J. J. Norcross.
Ballot Clerks—E. Zobelein and E. G. Evans.

MUNICIPAL ELECTION PRECINCT NO. FIFTY-SEVEN.

All that part of the Fifth Ward comprised within the following boundaries, to wit: Commencing at the intersection of Adams and Figueroa streets; thence southerly on Figueroa street to the south charter city boundary; thence westerly on south charter boundary to the southwest charter corner; thence northerly on west charter and patent boundaries to Adams street; thence easterly on Adams street to place of beginning.

Polling place—Tent N. W. Cor. of 30th and Key West streets.
Inspectors—Dan Neuhart and Wm. Noble.
Judges—J. T. Jones and R. C. Powers.
Clerks—Jeff. P. Chandler and T. E. Newlin.
Ballot Clerks—John D. Young and J. E. Wiseman.

MUNICIPAL ELECTION PRECINCT NO. FIFTY-EIGHT.

All that part of the Fifth Ward comprised within the following boundaries, to wit: Commencing at the intersection of the center line of Quincy street with the west patent boundary of Los Angeles City; thence westerly along the center line of Quincy street and Adams street to the intersection with the center line of Budlong avenue; thence southerly along the center line of Budlong avenue to the intersection with the center line of Twenty-ninth street from the east; thence easterly along the center line of Twenty-ninth street to the center line of Vermont avenue; thence southerly along the center line of Vermont avenue to the center line of Twenty-ninth street from the east; thence easterly along the center line of Twenty-ninth street to the intersection with the west patent boundary of Los Angeles City; thence northerly along said patent boundary to place of beginning.

Polling place—2701 Vermont avenue.
Inspectors—A. C. Harper and J. K. Hoffman.
Judges—L. M. Noah and T. C. Mennell.
Clerks—Fred Engstrum and Alex Wood.
Ballot Clerks—Cleves Harrison and S. R. Maclay.

MUNICIPAL ELECTION PRECINCT NO. FIFTY-NINE.

All that part of the Fifth Ward comprised within the following boundaries, to wit: Commencing at the intersection of the center of Twenty-ninth street with the center of Kansas avenue; thence southerly along the center line of Kansas avenue to the south line of the Resubdivision of Mattison Tract; thence easterly along the south line of the Resubdivision of Mattison Tract to intersection with line parallel to and midway between Thirty-seventh and Thirty-eighth streets, West Los Angeles; thence southeasterly along said line between Thirty-seventh and Thirty-eighth streets to the intersection with the west patent boundary of Los Angeles City; thence northerly along said patent boundary to the intersection with the center of Twenty-ninth street; thence westerly along the center of Twenty-ninth street to the place of beginning.

Polling place—Storeroom at N. W. Cor. of Jefferson and Kingsley streets.
Inspectors—J. P. Tucker and H. R. Warren.
Judges—Wm. Dryden and Alex. Gray.
Clerks—A. P. Thomson and F. C. Taylor.
Ballot Clerks—Joseph Reed and J. C. Stockwell.

MUNICIPAL ELECTION PRECINCT NO. SIXTY.

All that part of the Fifth Ward comprised within the following boundaries, to wit: Commencing at the intersection of the center line of Adams street with the center line of Budlong avenue; thence southerly along the center line of Budlong avenue to the intersection with the center line of Twenty-ninth street (Wiesendanger Tract;) thence easterly along the center line of Twenty-ninth street to the intersection with the center line of Kansas avenue; thence southerly along the center line of Kansas avenue to the intersection with the center line of an alley extending east and west through the Ahern Block; thence westerly along the center line of said alley to the west line of the Ahern Block; thence westerly to and along the center line of Thirty-seventh street and its prolongation to the west boundary line of Los Angeles City; thence northerly, easterly and northerly along the west boundary line of said city to the intersection with the center line of Adams street; thence easterly along the center line of Adams street to the place of beginning.

Polling place—S. W. Cor. of Normandie avenue and Jefferson street.
Inspectors—Samuel Harris and W. H. Schweppe.
Judges—Samuel Burnside and W. J. Bryant.
Clerks—James J. Williams and A. O. Adams.
Ballot Clerks—J. V. Ainsworth and F. E. Butler.

MUNICIPAL ELECTION PRECINCT NO. SIXTY-ONE.

All that part of the Fifth Ward comprised within the following boundaries, to wit: Commencing at the intersection of a line midway between Thirty-seventh and Thirty-eighth streets with the west patent boundary of Los Angeles City; thence northwesterly on a line parallel to and midway between said streets to the south line of the re-subdivision of Mattison Tract; thence westerly along the south line of re-subdivision of the Mattison Tract and along the center line of an alley extending east and west through the Ahern Block and along a line produced to the center of Thirty-seventh street (Howes Tract) and along the center line of Thirty-seventh street and its prolongation to the west boundary line of Los Angeles City; thence south, east, south and east along the boundary line of said City to an angle in the boundary of Los Angeles City about 150 feet west of Figueroa street; thence northerly along a line that is parallel to Figueroa street to the intersection of the south charter boundary of Los Angeles City produced westerly; thence easterly along the production of the south charter boundary to the southwest charter corner; thence northerly on west charter and patent boundaries to the place of beginning.

Polling place—Wilson's barn, 4204 Vermont ave.
Inspectors—Harrington Brown and A. N. Miller.
Judges—Roy Nance and E. H. Flanders.
Clerks—J. B. McCombs and C. W. Blake.
Ballot Clerks—Geo. Eley, Jr., and J. M. Van Norman.

MUNICIPAL ELECTION PRECINCT NO. SIXTY-TWO.

All that part of the Fifth Ward comprised within the following boundaries, to wit: Beginning at the intersection of the south charter boundary of Los Angeles City with the center line of Main street; thence southerly along the center line of Main street to a point 150 feet south of Slauson avenue, said point being also in the south city boundary; thence west along said south boundary to west city boundary; thence north along said west city boundary and its prolongation to the intersection with the south charter boundary of Los Angeles City produced westerly; thence easterly along the south charter boundary and its prolongation to the place of beginning.

Polling place—240 W. Vernon avenue.
Inspectors—John X. Thill and H. Green.
Judges—A. Stephan and L. Simonson.
Clerks—Theo. Schroeder and F. H. Bradford.
Ballot Clerks—Wm. H. Hubbell and H. Summerville.

Sixth Ward.

MUNICIPAL ELECTION PRECINCT NO. SIXTY-THREE.

All that part of the Sixth Ward comprised within the following boundaries, to wit: Commencing at the intersection of Main and Pico streets; thence easterly on Pico street to Maple avenue; thence northerly on Maple avenue to Ninth street; thence westerly on Ninth street to Main street; thence southerly on Main street to the place of beginning.

Polling place—Tent at N.E. Corner of Eleventh and Los Angeles streets.
Inspectors—D. H. Laubersheimer, Henry E. Miller.
Judges—J. J. Regan, Wilber F. Brill.
Clerks—P. J. Kennedy, Max Kerkow.
Ballot Clerks—P. J. McCormick, H. McA. Orme.

MUNICIPAL ELECTION PRECINCT NO. SIXTY-FOUR.

All that part of the Sixth Ward comprised within the following boundaries, to wit: Commencing at the intersection of Main and Washington streets; thence easterly on Washington street to Maple avenue; thence northerly on Maple avenue to Pico street; thence westerly on Pico street to Main street; thence southerly on Main street to the place of beginning.

Polling place—1318 South Main street.
Inspectors—O. H. Jones, W. B. Raymund.
Judges—E. Robbins, L. G. Wallace.
Clerks—G. F. Costerison, M. H. Bellinger.
Ballot Clerks—F. Hilpert, Phil De Voin.

MUNICIPAL ELECTION PRECINCT NO. SIXTY-FIVE.

All that part of the Sixth Ward comprised within the following boundaries, to wit: Commencing at the intersection of Maple avenue and Washington street; thence easterly on Washington street to San Pedro street; thence northerly on San Pedro street to Ninth street; thence westerly on Ninth street to Maple avenue; thence southerly on Maple avenue to place of beginning.

Polling place—Grocery Store, 500 East Pico street.
Inspectors—J. Dietrich, G. B. Ellis.
Judges—A. Olson, B. M. Boydston.
Clerks—J. W. Burk, U. N. Gilbo.
Ballot Clerks—Ralph M. Watson, A. L. Knell.

MUNICIPAL ELECTION PRECINCT NO. SIXTY-SIX.

All that part of the Sixth Ward comprised within the following boundaries, to wit: Commencing at the intersection of San Pedro and Ninth streets; thence south on center line of San Pedro street to its intersection with center line of Pico street; thence east on center line of Pico street to its intersection with center line of Central avenue; thence northeast on center line of Central avenue to its intersection with the center line of Ninth street; thence northwest along center line of Ninth street to place of beginning.

Polling place—811 East Eleventh street.
Inspectors—C. Brewer, A. C. May.
Judges—Louis Mooser, John Hofer.
Clerks—J. Pedgrift, Jacob Pillig.
Ballot Clerks—J. S. Hebel, A. Rafferty.

MUNICIPAL ELECTION PRECINCT NO. SIXTY-SEVEN.

All that part of the Sixth Ward comprised within the following boundaries, to wit: Commencing at the intersection of San Pedro and Pico streets; thence east along center line of Pico street to its intersection with the center line of Central avenue; thence southwest along center line of Central avenue to its intersection with the center line of Washington street; thence west along the center line of Washington street to its intersection with the center line of San Pedro street; thence north along center line of San Pedro street to the place of beginning.

Polling place—Engine House lot, corner of Fourteenth street and Central avenue.
Judges—S. W. Von Dompselaar, Peter Brutig.
Clerks—W. McArthur, Robt. Tucker.
Ballot Clerks—M. T. McNeely, J. Hamilton.
Inspectors—H. Haas, J. E. Bright.

MUNICIPAL ELECTION PRECINCT NO. SIXTY-EIGHT.

All that part of the Sixth Ward comprised within the following boundaries, to wit: Commencing at the intersection of the center line of Ninth street with the center line of Central avenue; thence southerly along the center line of Central avenue to the center of Fifteenth street; thence easterly along the center line of Fifteenth street to the center of Alameda street; thence northerly along the center line of Alameda street to the center of Ninth street; thence westerly along the center line of Ninth street to the place of beginning.

Polling place—1212 Central avenue.
Judges—James Rutledge, J. W. Johnson, Sr.
Clerks—John O'Neill, Chas. E. Butler.
Ballot Clerks—B. W. Sykes, F. K. Wellman.
Inspectors—Geo. H. Hampshire, Wm. A. Grosser.

MUNICIPAL ELECTION PRECINCT NO. SIXTY-NINE.

All that part of the Sixth Ward comprised within the following boundaries, to wit: Commencing at the intersection of the center line of Fifteenth street with the center line of Central avenue; thence southerly along the center line of Central avenue to the center of Twentieth street; thence easterly along the center line of Twentieth street to the center of Alameda street; thence northerly along the center line of Alameda street to the center line of Fifteenth street; thence westerly along the center line of Fifteenth street to the place of beginning.

Polling place—1302 East Eighteenth street.
Judges—G. A. Brown, Chas. J. Peteler.
Clerks—Ralph Rich, Chas. Stewart.
Ballot Clerks—James E. Maloney, E. H. Dalton.
Inspectors—E. R. Allen, P. H. Maloney.

MUNICIPAL ELECTION PRECINCT NO. SEVENTY.

All that part of the Sixth Ward comprised within the following boundaries, to wit: Commencing at the intersection of the center of Ninth street with the center of Los Angeles River; thence southerly along the center of Los Angeles River to the south charter boundary of Los Angeles City; thence westerly along the said charter boundary to the center of Alameda street; thence northerly along the center of Alameda street to the center of Ninth street; thence easterly along the center of Ninth street to the place of beginning.

Polling place—Ninth and Lemon streets.
Inspectors—G. Ingmire and N. H. Sutton.
Judges—W. H. Morris and Horace Locke.
Clerks—C. B. Huntington and J. B. Raymond.
Ballot Clerks—C. Henderson and A. J. Barhight.

MUNICIPAL ELECTION PRECINCT NO. SEVENTY-ONE.

All that part of the Sixth Ward comprised within the following boundaries, to wit: Commencing at the intersection of Central avenue and the south city charter boundary; thence east on south charter boundary to Alameda street; thence northerly on Alameda street to old Washington (Twentieth) street; thence westerly along old Washington (Twentieth) street to Central avenue; thence southerly along Central avenue to the place of beginning.

Polling place—2224 Central avenue.
Inspectors—J. J. Reeves and Jas. Cook.
Judges—T. J. Waters and Wade Hayes.
Clerks—C. D. Welch and E. G. Hentig.
Ballot Clerks—H. D. McCabe and Sol. [illegible] Davies.

MUNICIPAL ELECTION PRECINCT NO. SEVENTY-TWO.

All that part of the Sixth Ward comprised within the following boundaries, to wit: Commencing at the intersection of San Pedro and Twenty-fourth streets; thence easterly on Twenty-fourth street to Central avenue; thence northerly on Central avenue to Washington street; thence westerly on Washington street to San Pedro street; thence southerly on San Pedro street to the place of beginning.

Polling place—2113 Central avenue.
Inspectors—A. J. Perrein and A. B. Kennedy.
Judges—M. F. Faust and Jos. A. Smith.
Clerks—J. Ecker and Bernard Thomas.
Ballot Clerks—C. G. Kellogg and Frank L. Hargett.

MUNICIPAL ELECTION PRECINCT NUMBER SEVENTY-THREE.

All that part of the Sixth Ward comprised within the following boundaries, to wit: Commencing at the intersection of San Pedro street with the south charter city boundary; thence east on south charter boundary to Central avenue; thence northerly on Central avenue to Twenty-fourth street from the west; thence westerly on Twenty-fourth street to San Pedro street; thence southerly on San Pedro street to the place of beginning.

Polling place—2301 Central avenue.
Judges—B. W. Reed, P. Englebrechter.
Clerks—F. A. Wallace, R. D. Coates.
Ballot Clerks—J. W. Gailbreth, R. J. [illegible]
Inspectors—S. G. Tyler, David B. [illegible]

MUNICIPAL ELECTION PRECINCT NUMBER SEVENTY-FOUR.

All that part of the Sixth Ward comprised within the following boundaries, to wit: Commencing at the intersection of Main and Adams streets; thence easterly on Adams street to San Pedro street; thence northerly on San Pedro street to Washington street; thence westerly on Washington street to Main street; thence southerly on Main street to place of beginning.

Polling place—Tent at corner Twenty-[illegible] and Main streets.
Judges—F. O. Cass, Ross Hanna.
Clerks—C. A. Baskerville, Victor [illegible]

Public Advertising.

Ballot Clerks—E. Lupton, Thomas Early.
Inspectors—J. H. Whitney, Andres Hughes.

MUNICIPAL ELECTION PRECINCT NUMBER SEVENTY-FIVE.

All that part of the Sixth Ward comprised within the following boundaries, to wit: Commencing at the intersection on Main street with the south line of the charter boundary of Los Angeles City; thence east to San Pedro street; thence northerly along San Pedro street to Adams street; thence westerly on Adams street to Main street; thence southerly on Main street to the place of beginning.
Polling place—3122 South Main street.
Inspectors—J. K. Hasok, F. Darcy.
Judges—P. H. Schrader, Earnest Taylor.
Clerks—G. H. Prince, Jerry Wolf.
Ballot Clerks—A. Edouart, W. S. Curran.

MUNICIPAL ELECTION PRECINCT NUMBER SEVENTY-SIX.

All that part of the Sixth Ward comprised within the following boundaries, to wit: Commencing at the intersection of Central avenue with the south charter city boundary; thence south on center line of Central avenue to its intersection with center line of Vernon avenue; thence west on center line of Vernon avenue to its intersection with center line of Main street; thence north along center line of Main street to its intersection with south city charter boundary; thence east on south city charter boundary to place of beginning.
Polling place—3807 Central avenue.
Inspectors—E. F. Burbridge, Robert A. Taylor.
Judges—F. A. Chambers, Julius W. Gross.
Clerks—F. Finklepaugh, O. R. McGinty.
Ballot Clerks—E. Ostrum, H. S. Dominy.

MUNICIPAL ELECTION PRECINCT NUMBER SEVENTY-SEVEN.

All that part of the Sixth Ward comprised within the following boundaries, to wit: Commencing at the intersection of center line of Vernon avenue and Central avenue; thence south on center line of Central avenue to its intersection with south city boundary; thence west on south city boundary to its intersection with the center of Main street; thence north on the center of Main street to its intersection with center of Vernon avenue; (thence east on center of Vernon avenue) to the place of beginning.
Polling place—4505 Central avenue.
Inspectors—W. T. Woods, J. J. Beatty.
Judges—E. A. Hayward, J. W. Epperson.
Clerks—P. C. Tubbs, J. W. Lee.
Ballot Clerks—George M. Shade, J. B. Fuller.

MUNICIPAL ELECTION PRECINCT NUMBER SEVENTY-EIGHT.

All that part of the Sixth Ward comprised within the following boundaries, to wit: Commencing at the intersection of center of Central avenue with south charter city boundary; thence south on center of Central avenue to its intersection with south city boundary; thence east on south city boundary to east city boundary; thence north on east city boundary to its intersection with the south charter city boundary; thence west on south charter city boundary to place of beginning.
Polling place—Akey's Hall, corner Forty-fourth and Central avenue.
Inspectors—W. H. Hagan, F. Redmond.
Judges—A. L. Wilson, A. M. Mitchell.
Clerks—A. L. Shipley, T. A. Bryan.
Ballot Clerks—A. S. Fuller, Thomas Bynum.

Seventh Ward.

MUNICIPAL ELECTION PRECINCT NUMBER SEVENTY-NINE.

All that part of the Seventh Ward comprised within the following boundaries, to wit: Commencing at the intersection of the center line of Main street with the center line of Seventh street; thence southerly along the center line of Main street to the center line of Ninth street; thence easterly along the center line of Ninth street to the center line of San Pedro street; thence northerly along the center line of San Pedro street to the center of Seventh street; thence westerly along the center of Seventh street to the place of beginning.
Polling place—Northeast corner of Eighth and Wall streets.
Inspectors—R. F. Barry and C. G. Roduner.
Judges—J. M. Alexander and W. J. Watson.
Clerks—F. G. Kollade and J. A. Smith.
Ballot Clerks—A. B. Getchell and C. P. Lofthouse.

MUNICIPAL ELECTION PRECINCT NUMBER EIGHTY.

All that part of the Seventh Ward comprised within the following boundaries, to wit: Commencing at the intersection of the center line of Seventh street and San Pedro street; thence southerly along the center line of San Pedro street to the center of Ninth street; thence easterly along the center of Ninth street to the center of Kohler street; thence northerly along the center of Kohler street to the center of Seventh street; thence westerly along the center of Seventh street to the place of beginning.
Polling place—714 East Seventh street.
Inspectors—Ed. McGinley and A. M. Thornburg.
Judges—G. A. Bessner and C. C. Scholtz.
Clerks—J. F. Malone and H. J. Pugh.
Ballot Clerks—J. C. Witherow and J. J. McGinley.

MUNICIPAL ELECTION PRECINCT NUMBER EIGHTY-ONE.

All that part of the Seventh Ward comprised within the following boundaries, to wit: Commencing at the intersection of the center of Kohler and Seventh streets; thence southerly along the center of Kohler street to the center of Ninth street; thence easterly along the center of Ninth street to the center of Alameda street; thence northerly along the center of Alameda street to the center of Seventh street; thence westerly along center of Seventh street to the place of beginning.
Polling place—816 Central avenue.
Inspectors—G. J. Eustace and J. Curtis.
Judges—J. Williams and P. La Barre.
Clerks—J. H. Burke and G. W. White.
Ballot Clerks—F. C. Fricke and W. J. Lamotte.

MUNICIPAL ELECTION PRECINCT NUMBER EIGHTY TWO.

All that part of the Seventh Ward comprised within the following boundaries, to wit: Commencing at the intersection of the center line of Alameda and Seventh streets; thence southerly along the center of Alameda street to the center line of Ninth street; thence easterly along the center of Ninth street to the center of Los Angeles River; thence northerly along the center of Los Angeles River to the center of Seventh street; thence westerly along the center of Seventh street to the place of beginning.
Polling place—Fire Engine House at corner of Seventh street and Santa Fe avenue.
Inspectors—C. E. Richards and F. M. Lowery.
Judges—J. C. Sibert and J. B. Dutton.
Clerks—W. E. Eustin and Walter Richmond.
Ballot Clerks—Joe Panckake and A. V. Millard.

MUNICIPAL ELECTION PRECINCT NUMBER EIGHTY-THREE.

All that part of the Seventh Ward comprised within the following boundaries, to wit: Commencing at the intersection of the center lines of Alameda and Seventh streets; thence easterly along the center line of Seventh street to the center of Los Angeles River; thence northerly on center line of river to Willow street, if extended easterly; thence westerly on Willow street and extension to the east line of Arthur Tract; thence northwesterly along easterly line of the Arthur Tract and the production thereof and along Fourth (and Short) streets to west side of Hewitt street; thence northerly on west side of Hewitt street 39 feet to north line of lot (house number 233 Hewitt street;) thence northwesterly on northerly line of said lot 79.60 feet to southwest corner of lot 41, Mills and Wicks Extension of Second street; thence northerly along rear line of said lot 41, 48.50 feet to a point; thence along south line of J. T. Brown property S. 89 deg. 11 min. W. 106 feet; thence along west line of said Brown N. 11 degs. 17 mins. W. 137.60 feet to the southerly line of Craw property; thence along southerly line of Craw, Service and Bliss S. 80 degs. W. 162 feet to point in east line of Alameda street and distant southerly 102.90 feet from the southeasterly corner of Alameda and Third streets; thence westerly to the center of Alameda street; thence southerly along the center of Alameda street to the place of beginning.
Polling place—452 Santa Fe avenue.
Inspectors—Fred Walsh and E. F. Schaur.
Judges—W. W. Wilson and Jack White.
Clerks—J. L. Moore and J. Lee.
Ballot Clerks—Thos. Morresy and Geo. Roberts.

MUNICIPAL ELECTION PRECINCT NUMBER EIGHTY-FOUR.

All that part of the Seventh Ward comprised within the following boundaries, to wit: Commencing at the intersection of the center line of Alameda and Fifth streets; thence westerly in a direct line to the intersection of Fifth street with the east line of the Wolfskill Orchard Tract; thence westerly along the center line of Fifth street to the center of Gladys avenue; thence southerly along the center line of Gladys avenue to the center of Seventh street; thence easterly along the center of Seventh street to the center of Alameda street; thence northerly along the center of Alameda street to the place of beginning.
Polling place—659 Central avenue.
Inspectors—J. W. Toms and Dan Cronin.
Judges—R. C. Kingsbury and Charles Toms.
Clerks—Harry Wright and A. F. McDermott.
Ballot Clerks—Chas. Daly and Henry Woods.

MUNICIPAL ELECTION PRECINCT NO. EIGHTY-FIVE.

All that part of the Seventh Ward comprised within the following boundaries, to wit: Commencing at the intersection of the center lines of Fifth and Crocker streets; thence southerly along the center line of Crocker street to the center of Seventh street; thence easterly along the center of Seventh street to the center of Gladys avenue; thence northerly along the center of Gladys avenue to the center of Fifth street; thence, westerly along the center of Fifth street to place of beginning.
Polling place—Tent at S. E. Cor. of Sixth street and Towne avenue.
Inspectors—W. H. Hoff and F. E. Little.
Judges—R. S. Lauder and J. H. Engelke.
Clerks—J. Louagon and W. H. Hamman.
Ballot Clerks—C. H. Creclat and G. L. Gough.

MUNICIPAL ELECTION PRECINCT NO. EIGHTY-SIX.

All that part of the Seventh Ward comprised within the following boundaries, to wit: Commencing at the intersection of the center line of Fifth street with the center line of Wall street; thence southerly along the center line of Wall street to the center of Seventh street; thence easterly along the center line of Seventh street to the center of Crocker street; thence northerly along the center line of Crocker street to the center of Fifth street; thence westerly along the center line of Fifth street to the place of beginning.
Polling place—Laundry barn at Cor. of Sixth and San Julian streets.
Inspectors—G. W. Whisler and C. H. Burdick.
Judges—W. H. Walker and T. F. Adams.
Clerks—F. J. Pierce and Edward Stair.
Ballot Clerks—J. M. Mitchell and W. J. Fifield.

Public Advertising.

MUNICIPAL ELECTION PRECINCT NO. EIGHTY-SEVEN.

All that part of the Seventh Ward comprised within the following boundaries, to wit: Commencing at the intersection of the center line of Main street with the center line of Fifth street; thence southerly along the center line of Main street to the center of Seventh street; thence easterly along the center line of Seventh street to the center of Wall street; thence northerly along Wall street to the center of Fifth street; thence westerly along the center line of Fifth street to the place of beginning.
Polling place—535 S. Los Angeles street.
Inspectors—Jos. J. Greville and H. Goetz.
Judges—H. L. Spence and Henry Snyder.
Clerks—H. R. Kennedy and A. B. Drake.
Ballot Clerks—F. H. Carson and J. D. Lathrop.

MUNICIPAL ELECTION PRECINCT NO. EIGHTY-EIGHT.

All that part of the Seventh Ward comprised within the following boundaries, to wit: Commencing at the intersection of Third and Main streets; thence southerly on Main street to Fifth street; thence easterly on Fifth street to Wall street; thence northerly on Wall street to Third street; thence westerly on Third street to the place of beginning.
Polling place—307 S. Los Angeles street.
Inspectors—J. J. Doherty and M. B. Ward.
Judges—J. Dacy and A. G. Gardner.
Clerks—A. G. Maeder and J. N. Goepfest.
Ballot Clerks—J. P. King and Chas. Hilton.

MUNICIPAL ELECTION PRECINCT NO. EIGHTY-NINE.

All that part of the Seventh Ward comprised within the following boundaries, to wit: Commencing at the intersection of the center lines of Boyd and Wall streets; thence southerly along the center of Wall street to the center of Fifth street; thence easterly along Fifth street to the center of Crocker street; thence northerly along Crocker street to the center of Third street; thence westerly along the center of Third street to the center of San Pedro street; thence southerly along the center of San Pedro street to the center of Boyd street; thence westerly along the center of Boyd street to the place of beginning.
Polling place—247 San Pedro street.
Inspectors—W. Ward and C. C. Fastrup.
Judges—Henry A. Albert and J. M. Gavin.
Clerks—J. E. Wyckoff and Jacob Anderson.
Ballot Clerks—A. Lindenfeld and G. R. Morgan.

MUNICIPAL ELECTION PRECINCT NO. NINETY.

All that part of the Seventh Ward comprised within the following boundaries, to wit: Commencing at the intersection of the center line of Third and Crocker streets; thence southerly along the center of Crocker street to the center of Fifth street; thence easterly along the center of Fifth street to the intersection with the east line of the Wolfskill Orchard Tract; thence in a direct line to the intersection of the center of Fifth street with the center of Alameda street; thence northerly along the center of Alameda street to the center of Third street; thence westerly along the center of Third street to the place of beginning.
Polling place—Engine House at Cor. of Fourth street and Towne avenue.
Inspectors—H. C. Smith and F. J. Ziegler.
Judges—Wm. Ennis and J. E. Beck.
Clerks—T. A. Greene and Arthur Krongiebel.
Ballot Clerks—J. F. Sadler and J. M. Caldwell.

MUNICIPAL ELECTION PRECINCT NO. NINETY-ONE.

All that part of the Seventh Ward comprised within the following boundaries, to wit: Commencing at the intersection of Main and First streets; thence southerly on Main street to Third street from the east; thence easterly on Third street to Wall street; thence southerly on Wall street to Boyd street; thence easterly on Boyd street to San Pedro street; thence northerly on San Pedro street to First street; thence westerly on First street to place of beginning.
Polling place—239 E. Second street.
Inspectors—John H. Klahn and D. D. Shea.
Judges—S. C. Miller and J. C. Coleman.
Clerks—John Ready and C. W. Hatch.
Ballot Clerks—J. A. Mediar and A. F. Weber.

MUNICIPAL ELECTION PRECINCT NO. NINETY-TWO.

All that part of the Seventh Ward comprised within the following boundaries, to wit: Commencing at the intersection of First and San Pedro streets; thence southerly on San Pedro street to Third street; thence easterly on Third street to Hewitt street; thence northerly on Hewitt street to First street; thence westerly on First street to the place of beginning.
Polling place—409 E. Second street.
Inspectors—R. N. Walton and F. R. Atkins.
Judges—W. H. Smiley and E. G. Hill.
Clerks—Chas. Graham and O. E. Brookins.
Ballot Clerks—Thos. P. Chambers and J. B. Langstrom.

MUNICIPAL ELECTION PRECINCT NO. NINETY-THREE.

All that part of the Seventh Ward comprised within the following boundaries, to wit: Commencing at the intersection of First and Hewitt streets; thence southerly on Hewitt street to Third street; thence westerly on Third street to east side of Alameda street; thence southerly on east line of Alameda street to point 102.90 feet south of Third street; thence N. 80 deg. E. 162 feet to a point in the south line of Craw lot; thence S. 11 deg. 17 min. E. along west line of J. T. Brown 137.60 feet; thence N. 89 deg. 21 min. E. along southerly line of said Brown 106 feet to the southeast corner of said Brown; thence (south) 6 deg. 19 min. E. 48.50 feet to point; thence south 54 deg. 11 min. east 79.60 feet to west line of Hewitt street on northerly line of lot (house No. 233 Hewitt street;) thence southerly on west line of Hewitt street to center line of Short street; thence southeasterly along Short (and Fourth) streets and easterly line of the Arthur Tract to Willow street; thence easterly along Willow street and its extension east to center of Los Angeles River; thence northerly along center line of River to First street; thence westerly along First street to the place of beginning.
Polling place—813 E. Third street.
Inspectors—A. B. Sorenson and J. Keane.
Judges—C. D. Mowbray and J. W. Harris.
Clerks—C. B. Held and R. L. Bell.
Ballot Clerks—C. Banks and F. E. Christman.

Eighth Ward.

MUNICIPAL ELECTION PRECINCT NO. NINETY-FOUR.

All that part of the Eighth Ward comprised within the following boundaries, to wit: Commencing at the intersection of Main and Requena streets; thence southerly on Main street to First street; thence easterly on First street to Wilmington street; thence northerly on Wilmington street to Jackson street; thence westerly on Jackson street to Los Angeles street; thence northerly on Los Angeles street to Requena street; thence westerly on Requena street to the place of beginning.
Polling place—228 Jackson street.
Inspectors—Tom O'Brien and D. W. Rowland.
Judges—Jerimah Coughlin and S. A. Tuttle.
Clerks—David S. McClelland and J. M. Meredith.
Ballot Clerks—Tom Kennedy and J. V. Meahl.

MUNICIPAL ELECTION PRECINCT NO. NINETY-FIVE.

All that part of the Eighth Ward comprised within the following boundaries, to wit: Commencing at the intersection of First and Alameda streets; thence northerly on Alameda street to Commercial street; thence westerly on Commercial street to Wilmington street; thence southerly on Wilmington street to Requena street; thence westerly on Requena street to Los Angeles street; thence southerly on Los Angeles street to Jackson street; thence easterly on Jackson street to Wilmington street; thence southerly on Wilmington street to First street; thence easterly on First street to place of beginning.
Polling place—207 N. San Pedro street.
Inspectors—Ed Haskel and G. Freeman.
Judges—Chas. Larson and A. Oppliger.
Clerks—F. A. Valle and W. Moore.
Ballot Clerks—Louis Lieber and J. O'Laverty.

MUNICIPAL ELECTION PRECINCT NO. NINETY-SIX.

All that part of the Eighth Ward comprised within the following boundaries, to wit: Commencing at the intersection of First and Alameda streets; thence northerly on Alameda street to Jackson street; thence easterly on Jackson street to Lafayette street; thence southerly on Lafayette street to Turner street; thence easterly on Turner street to Vignes street; thence southerly on Vignes street to First street; thence westerly on First street to place of beginning.
Polling place—605 East First street.
Inspectors—John Green and G. Clark.
Judges—Wm. Goldfarb and W. R. Sargent.
Clerks—John Zens and F. Meyer.
Ballot Clerks—D. Lyon and W. Sewright.

MUNICIPAL ELECTION PRECINCT NO. NINETY-SEVEN.

All that part of the Eighth Ward comprised within the following boundaries, to wit: Commencing at the intersection of Garcia and Aliso streets; thence southerly on Garcia street to Commercial street; thence easterly on Commercial street to Amelia street; thence southerly on Amelia street to Turner street; thence easterly on Turner street to Vignes street; thence southerly on Vignes street to First street; thence easterly on First street to center of Los Angeles River; thence northerly along center of river to Aliso street; thence westerly along Aliso street to place of beginning.
Polling place—Murdock's Store, Cor. of Turner and Vignes streets.
Inspectors—F. A. Marcotte and G. Brown.
Judges—Geo. Valentine and W. Glise.
Clerks—Chas. M. Skinner and J. Caldwell.
Ballot Clerks—A. W. Berton and N. Phillips.

MUNICIPAL ELECTION PRECINCT NO. NINETY-EIGHT.

All that part of the Eighth Ward comprised within the following boundaries, to wit: Commencing at the intersection of Aliso and Alameda streets; thence southerly on Alameda street to Jackson street; thence easterly on Jackson street to Lafayette street; thence southerly on Lafayette street to Turner street; thence easterly on Turner street to Amelia street; thence northerly on Amelia street to Commercial street; thence westerly on Commercial street to Garcia street; thence northerly on Garcia street to Aliso street; thence westerly on Aliso street to place of beginning.
Polling place—504 N. Alameda street.
Inspectors—J. W. O'Donnell and C. Griswold.
Judges—H. J. Harris and A. F. Labonge.
Clerks—H. E. Simon and F. Simons.
Ballot Clerks—M. M. Martinez and F. Endl.

MUNICIPAL ELECTION PRECINCT NO. NINETY-NINE.

All that part of the Eighth Ward comprised within the following boundaries, to wit: Commencing at the intersection of Main and Requena streets; thence easterly on Requena street to Wilmington street; thence northerly on Wilmington street to Commercial street; thence easterly on Commercial street to Alameda street; thence northerly on Alameda street to Main street; thence southerly on Main street to place of beginning.
Polling place—212 Commercial street.
Inspectors—F. Clavere and J. A. Nelson.
Judges—F. Bresson and J. Cohn.
Clerks—L. P. Collette and Carl Kurtz.
Ballot Clerks—Valentine Klass and T. P. Harrell.

MUNICIPAL ELECTION PRECINCT NO. ONE HUNDRED.

All that part of the Eighth Ward comprised within the following boundaries, to wit: Commencing at the intersection of Main and Alameda streets; thence southerly along Alameda street to Aliso street; thence easterly on Aliso street to center of Los Angeles River; thence northerly on center line of Los Angeles River to Alhambra avenue; thence westerly on Alhambra avenue to Main street; thence southerly on Main street to the place of beginning.
Polling place—507 Aliso street.
Inspectors—J. R. McManis and W. Neyland.
Judges—Geo. Lacour and D. Folx.
Clerks—Pierre Puissegur and R. P. Haskins.
Ballot Clerks—R. L. Bauchet and G. Carder.

MUNICIPAL ELECTION PRECINCT NO. ONE HUNDRED AND ONE.

All that part of the Eighth Ward comprised within the following boundaries, to wit: Commencing at the intersection of Main and Upper Main (San Fernando) streets; thence northeasterly along Upper Main and San Fernando streets to Railroad street; thence southeasterly along Railroad street to Main street; thence northeasterly along Main street to center of Los Angeles River; thence southerly along center of river to Alhambra avenue; thence westerly along Alhambra avenue to Main street; thence southerly along Main street to place of beginning.
Polling place—1106 North Main street.
Inspectors—T. Henry and J. B. Zuchelli.
Judges—Lewis Forgue and R. A. Meadows.
Clerks—Chas. Clark and J. Rivera.
Ballot Clerks—H. Minnick and B. T. Ellidge.

MUNICIPAL ELECTION PRECINCT NO. ONE HUNDRED AND TWO.

All that part of the Eighth Ward Comprised within the following boundaries, to wit: Commencing at the intersection of San Fernando and Railroad streets; thence southeasterly along Railroad street to Main street; thence northeasterly on Main street to center line of Los Angeles River; thence northerly on center line of river to Downey avenue; thence southwesterly along Downey avenue and San Fernando street to the place of beginning.
Polling place—1530 San Fernando street.
Inspectors—Louis Carbone and C. Kissler.
Judges—Thos. Nash and G. Clatz.
Clerks—Peter DeFrain and R. Reynolds.
Ballot Clerks—John D. Sullivan and A. Haas.

Ninth Ward.

MUNICIPAL ELECTION PRECINCT NO. ONE HUNDRED AND THREE.

All that part of the Ninth Ward comprised within the following boundaries, to wit: Commencing at the intersection of First street and North Boyle avenue; thence east on center line of First street to its intersection with the center line of State street; thence north on center line of State street to its intersection with the center line of Marengo street; thence northwest on center line of Marengo street to its intersection with center line of Mission Road; thence southwest on center line of Mission Road to its intersection with center line of Macy street; thence east on center line of Macy street to its intersection with center line of Pleasant avenue; thence southeast on center line of Pleasant avenue to its intersection with center line of Bridge street; thence along center line of Bridge street to its intersection with the center line of Brooklyn avenue; thence along center line of Brooklyn avenue to its intersection with the center line of North Boyle avenue; thence south along center line of North Boyle avenue to the place of beginning.
Polling place—Tent at N. W. Cor. of Brooklyn avenue and Echandia street.
Inspectors—F. A. Brainard and A. R. Sepulveda.
Judges—J. W. Sprague and R. Molony.
Clerks—A. B. Desery and Albert Enz.
Ballot Clerks—Joe Hughes and A. W. Verde.

MUNICIPAL ELECTION PRECINCT NO. ONE HUNDRED AND FOUR.

All that part of the Ninth Ward comprised within the following boundaries, to wit: Commencing at the intersection of First street and North Boyle avenue; thence west on center line of First street to its intersection with center line of Los Angeles River; thence north on center line of Los Angeles River to its intersection with center line of Macy street; thence east on center line of Macy street to its intersection with center line of Pleasant avenue; thence south on center line of Pleasant avenue to its intersection with center line of Bridge street; thence northeast on center line of Bridge street to its intersection with center line of Brooklyn avenue; thence southeasterly along the center line of Brooklyn avenue to its intersection with the center line of North Boyle avenue; thence south along center line of North Boyle avenue to place of beginning.
Polling place—733 Aliso street.
Inspectors—Emanuel Eyraud and Gottfried Daken.
Judges—W. H. Davis and Louis Escallier.
Clerks—F. D. Davies and F. Gauthier.
Ballot Clerks—C. H. Clayton and E. W. Biscailuz.

MUNICIPAL ELECTION PRECINCT NO. ONE HUNDRED AND FIVE.

All that part of the Ninth Ward comprised within the following boundaries, to wit: Commencing at the intersection of Mission road and Marengo street; thence easterly on Marengo street to State street; thence southerly on State street to First street; thence easterly on First street to Chicago street; thence northerly on Chicago street to First street from the east; thence easterly on First street to Soto street; thence northerly on Soto street to Griffin avenue; thence westerly on Griffin avenue to Mission road; thence southwesterly along Mission road to the place of beginning.
Polling place—1975½ East First street.
Inspectors—A. H. Sanborn and W. H. Taylor.
Judges—Chris Guttenfelder and A. A. Blanchard.
Clerks—F. F. Schriver and Samuel Rees.
Ballot Clerks—S. Sallenberger and David Mitchell.

MUNICIPAL ELECTION PRECINCT NO. ONE HUNDRED AND SIX.

All that part of the Ninth Ward comprised within the following boundaries, to wit: Commencing at the intersection of First street and center line of Los Angeles River; thence southerly along center line of Los Angeles River to Ninth street; thence easterly on Ninth street to Soto street; thence northerly on Soto street to First street; thence westerly on First street to Chicago street; thence southerly on Chicago street to First street from the west; thence westerly on First street to the place of beginning.
Polling place—Livery Stable, 2024 East First street.
Inspectors—Myers T. White and George A. Williams.
Judges—Frank E. Peck and J. J. Everharty.
Clerks—J. E. Holcomb and M. P. Morgan.
Ballot Clerks—George Kehlenbeck and W. Finke.

MUNICIPAL ELECTION PRECINCT NUMBER ONE HUNDRED AND SEVEN.

All that part of the Ninth Ward comprised within the following boundaries, to wit: Commencing at the intersection of Mission Road and Soto streets; thence southerly on Soto street to First street; thence easterly on First street to the east line of Los Angeles City; thence north on city line to Mission Road; thence westerly on Mission Road to the place of beginning.
Polling place—Tent at northeast corner of Brooklyn avenue and Ganahl street.
Inspectors—C. F. Hartje and W. J. Dinneen.
Judges—H. A. Harris and J. G. Hildner.
Clerks—R. Corcoran and H. L. Brown.
Ballot Clerks—G. H. Anderson and J. S. Stribling.

MUNICIPAL ELECTION PRECINCT NUMBER ONE HUNDRED AND EIGHT.

All that part of the Ninth Ward comprised within the following boundaries, to wit: Commencing at the intersection of Soto and First streets; thence southerly on Soto street to Ninth street; thence westerly on Ninth street to center of Los Angeles River; thence southerly along center line of Los Angeles River to south line of Los Angeles city (charter boundary;) thence east on city line to southeast corner of city; thence north on east line of city to First street; thence westerly on First street to the place of beginning.
Polling place—Barn, southwest corner of Fourth and Mott streets.
Inspectors—D. R. Browning and M. T. Collins.
Judges—C. L. Cross and John O'Sullivan.
Clerks—H. G. Adams and G. E. Bloomfield.
Ballot Clerks—Geo. H. Bancroft and John C. Jewell.

Sec. 6. This Ordinance is urgently required for the immediate preservation of the public peace, health and safety; and the City Clerk shall certify to its passage by a two-thirds vote of the Council, and cause it to be published for ten days prior to December 5, 1904, in the Los Angeles Daily Times, and thereupon and thereafter it shall take effect and be in force.

I hereby certify that the whole number of members of the City Council of the City of Los Angeles is nine, and that the foregoing Ordinance was passed by a two-thirds vote of said Council, at its meeting of November 21st, 1904, by the following vote, to wit:
Ayes—Messrs. Farish, Houghton, McAleer, Nofziger, Skilling and President Bowen (6.)
Noes—None.

H. J. LELANDE, City Clerk.
Approved this 22d day of November, 1904.
M. P. SNYDER, Mayor.
11-23 12-2 10t

ORDINANCE NO. 10,196.
[New Series.]

An Ordinance declaring the intention of the Mayor and Council of the City of Los Angeles to establish the grade of Arroyo Seco avenue from Loreto street to Leon street.

The Mayor and Council of the City of Los Angeles do ordain as follows:

Section 1. That it is the intention of the Council of the City of Los Angeles to establish the grade of

ARROYO SECO AVENUE

from Loreto street to Leon street, as follows:

At the intersection with Loreto street the grade shall be 360.00 at the northwest and southwest corners.

At the intersection with Leon street the grade shall be 349.50 at the northeast corner and 350.50 at the southeast corner.

And at all points between said designated points the grade shall be established so as to conform to a straight line drawn between said designated points.

Elevations are in feet and above a plane which is 255 feet below City datum plane.

Sec. 2. The City Clerk shall certify to the passage of this Ordinance and shall cause the same to be published for ten days in the Los Angeles Daily Times, and thereupon and thereafter it shall take effect and be in force.

I hereby certify that the foregoing Ordinance was adopted by the Council of the City of Los Angeles at its meeting of November 14, 1904.

H. J. LELANDE, City Clerk.
Approved this 19th day of November, 1904.
M. P. SNYDER, Mayor.
11-28, 12-7 10t

Public Advertising.

ORDINANCE NO. 10,201.
[New Series.]

An Ordinance declaring the intention of the Mayor and Council of the City of Los Angeles to establish the grade of New Hampshire avenue, from Wilshire Boulevard to San Marino street.

The Mayor and Council of the City of Los Angeles do ordain as follows:

Section 1. That it is the intention of the Council of the City of Los Angeles to establish the grade of

NEW HAMPSHIRE AVENUE;

from Wilshire Boulevard to San Marino street as follows:

At the intersection with Wilshire Boulevard the grade shall be 241.55 at the southwest corner and 242.45 at the southeast corner.

At points 240 feet south of the south line of Wilshire Boulevard the grade shall be 244.31 on the west side and 244.49 on the east side.

At points 260 feet south of the south line of Wilshire Boulevard the grade shall be 244.49 on the west side and 244.61 on the east side.

At points 280 feet south of the south line of Wilshire Boulevard the grade shall be 244.58 on the west side and 244.65 on the east side.

At points 300 feet south of the south line of Wilshire Boulevard the grade shall be 244.57 on the west side and 244.59 on the east side.

At points 320 feet south of the south line of Wilshire Boulevard the grade shall be 244.46 on the west side and 244.44 on the east side.

At points 340 feet south of the south line of Wilshire Boulevard the grade shall be 244.25 on the west side and 244.20 on the east side.

At points 360 feet south of the south line of Wilshire Boulevard the grade shall be 243.95 on the west side and 243.87 on the east side.

At the intersection with Seventh street the grade shall be 239.00 at the northwest corner, 238.50 at the northeast corner, 238.00 at the southeast corner and 238.50 at the southwest corner.

At points 340 feet south of the the south line of Seventh street the grade shall be 232.55 on the west side and 232.05 on the east side.

At points 360 feet south of the south line of Seventh street the grade shall be 232.12 on the west side and 231.62 on the east side.

At points 380 feet south of the south line of Seventh street the grade shall be 231.52 on the west side and 231.04 on the east side.

At points 400 feet south of the south line of Seventh street the grade shall be 230.77 on the west side and 230.30 on the east side.

At points 420 feet south of the south line of Seventh street the grade shall be 229.85 on the west side and 229.41 on the east side.

At points 440 feet south of the south line of Seventh street the grade shall be 228.78 on the west side and 228.36 on the east side.

At points 460 feet south of the south line of Seventh street the grade shall be 227.54 on the west side and 227.16 on the east side.

At the intersection with Eighth street the grade shall be 214.00 at the northwest and northeast corners and 213.00 at the southwest and southeast corners.

At points 140 feet south of the south line of Eighth street the grade shall be 206.00 on both sides.

At points 160 feet south of the south line of Eighth street the grade shall be 205.07 on both sides.

At points 180 feet south of the south line of Eighth street the grade shall be 204.28 on both sides.

At points 200 feet south of the south line of Eighth street the grade shall be 203.63 on both sides.

At points 220 feet south of the south line of Eighth street the grade shall be 203.13 on both sides.

At points 240 feet south of the south line of Eighth street the grade shall be 202.77 on both sides.

At points 260 feet south of the south line of Eighth street the grade shall be 202.55 on both sides.

At the intersection with Ninth street the grade shall be 200.00 at the northwest, northeast, southeast and southwest corners.

At points 80 feet south of the south line of Ninth street the grade shall be 201.14 on both sides.

At points 100 feet south of the south line of Ninth street the grade shall be 201.53 on both sides.

At points 120 feet south of the south line of Ninth street the grade shall be 202.01 on both sides.

At points 140 feet south of the south line of Ninth street the grade shall be 202.91 on both sides.

At points 160 feet south of the south line of Ninth street the grade shall be 203.90 on both sides.

At points 180 feet south of the south line of Ninth street the grade shall be 206.10 on both sides.

At points 200 feet south of the south line of Ninth street the grade shall be 208.50 on both sides.

At points 160 feet north of the north line of San Marino street the grade shall be 213.48 on both sides.

At points 140 feet north of the north line of San Marino street the grade shall be 214.57 on both sides.

At points 120 feet north of the north line of San Marino street the grade shall be 216.07 on both sides.

At points 100 feet north of the north line of San Marino street the grade shall be 217.02 on both sides.

At points 80 feet north of the north line of San Marino street the grade shall be 217.76 on both sides.

At points 60 feet north of the north line of San Marino street the grade shall be 218.29 on both sides.

At points 40 feet north of the north line of San Marino street the grade shall be 218.60 on both sides.

At the intersection with San Marino street the grade shall be 219.00 at the northwest and northeast corners.

And at all points between said designated points the grade shall be established so as to conform to a straight line drawn between said designated points.

Elevations are in feet and above a plane which is 255 feet below City datum plane.

Sec. 2. The City Clerk shall certify to the passage of this Ordinance and shall cause the same to be published for ten days in the Los Angeles Daily Times, and thereupon and thereafter it shall take effect and be in force.

I hereby certify that the foregoing Ordinance was adopted by the Council of the City of Los Angeles at its meeting of November 14, 1904.

H. J. LELANDE, City Clerk.
Approved this 19th day of November, 1904.
M. P. SNYDER, Mayor.
11-28, 12-7 10t

ORDINANCE NO. 10,202.
[New Series.]

An Ordinance declaring the intention of the Mayor and Council of the City of Los Angeles to establish the grade of Huron street from Avenue Twenty to Cypress Avenue.

The Mayor and Council of the City of Los Angeles do ordain as follows:

Section 1. That it is the intention of the Council of the City of Los Angeles to establish the grade of

HURON STREET,

from Avenue Twenty to Cypress Avenue, as follows:

At the intersection with Avenue Twenty the grade shall be 327.50 at the southeast corner and 327.10 at the northeast corner.

At the intersection with Avenue Twenty-two the grade shall be 334.00 at the southwest corner, 333.60 at a point on the north side opposite said southwest corner and 331.40 at the southeast corner.

At a point on the south side 300 feet east of the southeast corner of Avenue Twenty-two the grade shall be 337.00 and 336.80 at a point on the north side opposite thereto.

At the intersection with Avenue Twenty-six the grade shall be 340.80 at the northwest and southwest corners and 341.30 at the northeast and southeast corners.

At the intersection with River street the grade shall be 349.00 at the southwest corner and 349.50 at the southeast corner.

At the intersection with Cypress avenue the grade shall be 353.75 at the southwest corner and 353.50 at the northwest corner.

And at all points between said designated points the grade shall be established so as to conform to a straight line drawn between said designated points.

Elevations are in feet and above a plane which is 255 feet below City datum plane.

Sec. 2. The City Clerk shall certify to the passage of this Ordinance and shall cause the same to be published for ten days in the Los Angeles Daily Times and thereupon and thereafter it shall take effect and be in force.

I hereby certify that the foregoing Ordinance was adopted by the Council of the City of Los Angeles at its meeting of November 14, 1904.

H. J. LELANDE, City Clerk.
Approved this 19th day of November, 1904.
M. P. SNYDER, Mayor.
11-28, 12-7 10t

ORDINANCE NO. 10,194.
[New Series.]

An Ordinance declaring the intention of the Mayor and Council of the City of Los Angeles to establish the grade of Seventh street, from Vermont avenue to Catalina street.

The Mayor and Council of the City of Los Angeles do ordain as follows:

Section 1. That it is the intention of the Council of the City of Los Angeles to establish the grade of

SEVENTH STREET

from Vermont avenue to Catalina street, as follows:

At the intersection with Vermont avenue the grade shall be 228.00 at the northwest corner and 227.00 at the southwest corner, as now established on Vermont avenue.

At the intersection with New Hampshire avenue the grade shall be 238.50 at the northeast corner, 238.00 at the southeast corner, 238.50 at the southwest corner and 239.00 at the northwest corner.

At the intersection with Berendo street the grade shall be 236.50 at the northeast corner, 236.00 at the southeast corner, 235.50 at the southwest corner and 236.00 at the northwest corner.

At the intersection with Catalina street the grade shall be 232.50 at the northeast corner, 232.00 at the southeast corner, 233.00 at the southwest corner and 233.50 at the northwest corner.

And at all points between said designated points the grade shall be established so as to conform to a straight line drawn between said designated points.

Elevations are in feet and above a plane which is 255 feet below City datum plane.

Sec. 2. The City Clerk shall certify to the passage of this Ordinance and shall cause the same to be published for ten days in the Los Angeles Daily Times, and thereupon and thereafter it shall take effect and be in force.

I hereby certify that the foregoing Ordinance was adopted by the Council of the City of Los Angeles at its meeting of November 14, 1904.

H. J. LELANDE, City Clerk.
Approved this 19th day of November, 1904.
M. P. SNYDER, Mayor.
11-28, 12-7 10t

Public Advertising.

Notice of Street Work.

Public notice is hereby given that on Monday, the 31st day of October, A. D. 1904, the Council of the City of Los Angeles did, at its meeting on said day, adopt an ordinance of intention, numbered 10,111, (New Series,) to have the following work done, to-wit:

1st. That

CAHUENGA STREET

in said city from the north line of Pico street to the south line of San Marino street, including all intersections of streets (excepting such portions of said street and intersections as are required by law to be kept in order or repair by any person or company having railroad tracks thereon, and also excepting such portions as have already been graded and graveled and accepted,) be graded and graveled in accordance with the plans and profile on file in the office of the City Engineer and specifications for the construction of graveled streets in the City of Los Angeles on file in the office of the City Clerk of said city, said specifications being No. 16 (New Series,) and adopted by Ordinance No. 8571 (New Series.)

2nd. That a cement curb be constructed along each line of the roadway of said Cahuenga street from the north line of Pico street to the south line of San Marino street (excepting along such portions of the line of said roadway upon which a cement or granite curb has already been constructed to the official line and grade,) in accordance with specifications for constructing cement curbs on file in the office of the City Clerk, said specifications being No. 1 (New Series,) and adopted by Ordinance No. 8572 (New Series.)

3rd. That a cobble-paved gutter be constructed along each side of said Cahuenga street from the north curb line of Pico street to a point 228 feet north of the north line of said Pico street; also from the north curb line of Twelfth street to a point 475 feet north of the north line of said Twelfth street; also from the north curb line of Eleventh street to a point 340 feet north of the north line of said Eleventh street; also from the north curb line of Tenth street to the south line of San Marino street (excepting along such portions of the line of said roadway upon which a cement or granite-block gutter has already been constructed to the official line and grade, and also excepting such portions of said street and intersections as are required by law to be kept in order or repair by any person or company having railroad tracks thereon.)

Said gutters are to be three and one-half (3½) feet in width excepting at intersections of streets, where said gutters shall be seven (7) feet in width; and said gutters shall be constructed in accordance with the plans and profiles thereof on file in the office of the City Engineer, and in accordance with specifications for the construction of cobble-paved gutters on file in the office of the City Clerk, said specifications being No. 7 (New Series,) and adopted by Ordinance No. 8573 (New Series.)

4th. That a vitrified-pipe culvert be constructed at right angles across Cahuenga street through a point in the west side of said Cahuenga street 306.84 feet north of the northwest corner of Pico street and Cahuenga street. Said culvert shall consist of one vitrified pipe 24 inches in internal diameter, together with two concrete end walls.

Said culvert shall be constructed in accordance with the plans, profiles and cross-sections for the same on file in the office of the City Engineer, and in accordance with specifications for the construction of pipe sewers in the City of Los Angeles on file in the office of the City Clerk of said city, said specifications being numbered 61.

5th. That one (1) wooden-box culvert shall be constructed across Cahuenga street, the center line of said culvert shall cross the east line at a point 24.94 feet north of the northeast corner of Eleventh street and Cahuenga street, and shall cross the west line of Cahuenga street at a point 18.28 feet north of the northwest corner of Eleventh street and Cahuenga street.

Said culvert shall be constructed in accordance with the plans, profiles and cross-sections for the same on file in the office of the City Engineer of the City of Los Angeles.

Sec. 2. The Council of said city hereby finds upon estimate of the City Engineer that the total cost of said improvement will be greater than fifty cents per front foot along each line of said street, including the cost of intersections, and it is hereby determined, in pursuance of an act of the Legislature of the State of California, approved February 27, 1893, as amended by an act of the Legislature amending said last named act, which amending act became a law March 2, 1899, that bonds shall be issued to represent the cost of said improvement. Said bonds shall be serial, extending over a period of ten years, an even proportion of the principal sum of which shall be payable annually on coupon, after their date, until the whole are paid and to bear interest at the rate of seven (7) per cent. per annum, payable semi-annually on the second days of January and July of each and every year.

Reference is hereby made to said ordinance of intention for further particulars.

E. R. WERDIN, Street Superintendent.
By C. ROY McKEON, Deputy. 11-28-12-3-6t

ORDINANCE NO. 10,203.
[New Series.]

An Ordinance declaring the intention of the Mayor and Council of the City of Los Angeles to establish the grade of Avenue Twenty-six, from Humboldt street to Huron street.

The Mayor and Council of the City of Los Angeles do ordain as follows:

Section 1. That it is the intention of the Council of the City of Los Angeles to establish the grade of

AVENUE TWENTY-SIX,

from Humboldt street to Huron street, as follows:

At the intersection with Humboldt street the grade shall be 299.00 at the southwest corner and 298.50 at the southeast corner, as now established, 339.00 at the northwest corner and 338.68 at the northeast corner.

At the intersection with Andrew street the grade shall be 339.70 at the southeast corner, 339.70 at a point on the west side opposite thereto, and 339.58 at the northeast corner.

At the intersection with Lacy street the grade shall be 338.00 at the southeast corner and 337.85 at the northeast corner.

At a point on the east side 183 feet north of the northeast corner of Lacy street and at a point on the west side opposite thereto the grade shall be 337.10.

At a point on the east side 465 feet north of the northeast corner of Lacy street and at a point on the west side opposite thereto the grade shall be 340.20.

At the intersection with Leon street the grade shall be 340.50 at the northeast corner and 240.00 at a point on the west side opposite the southeast corner.

At the intersection with Dayton avenue the grade shall be 341.50 at the southwest corner, 342.00 at the southeast corner, 342.30 at the northeast corner and 341.80 at the northwest corner.

At the intersection with Huron street the grade shall be 341.30 at the southeast corner and 340.80 at the southwest corner.

And at all points between said designated points the grade shall be established so as to conform to a straight line drawn between said designated points.

Elevations are in feet and above a plane which is 255 feet below City datum plane.

Sec. 2. The City Clerk shall certify to the passage of this Ordinance and shall cause the same to be published for ten days in the Los Angeles Daily Times and thereupon and thereafter it shall take effect and be in force.

I hereby certify that the forgoing Ordinance was adopted by the Council of the City of Los Angeles at its meeting of November 14, 1904.

H. J. LELANDE, City Clerk.
Approved this 19th day of November, 1904.
M. P. SNYDER, Mayor.
11-28, 12-7 10t

ORDINANCE NO. 10,192.
[New Series.]

An Ordinance declaring the intention of the Mayor and Council of the City of Los Angeles to establish the grade of Cypress avenue, from Dayton avenue to Huron street.

The Mayor and Council of the City of Los Angeles do ordain as follows:

Section 1. That it is the intention of the Council of the City of Los Angeles to establish the grade of

CYPRESS AVENUE

from Dayton avenue to Huron street, as follows:

At the intersection with Dayton avenue the grade shall be 354.25 at the northwest corner and 355.00 at the northeast corner.

At the intersection with Huron street the grade shall be 353.75 at the southwest corner and 354.50 at the southeast corner.

And at all points between said designated points the grade shall be established so as to conform to a straight line drawn between said designated points.

Elevations are in feet and above a plane which is 255 feet below City datum plane.

Sec. 2. The City Clerk shall certify to the passage of this Ordinance and shall cause the same to be published for ten days in the Los Angeles Daily Times, and thereupon and thereafter it shall take effect and be in force.

I hereby certify that the foregoing Ordinance was adopted by the Council of the City of Los Angeles at its meeting of November 14, 1904.

H. J. LELANDE, City Clerk.
Approved this 19th day of November, 1904.
M. P. SNYDER, Mayor.
11-28, 12-7 10t

Notice of the Filing of the Assessment for the Opening of Thirty-second Street, Together With the Diagram of the Assessment District for Said Improvement.

Notice is hereby given that the Street Superintendent has filed with the Clerk of the Council of the City of Los Angeles the assessment for the opening of Thirty-second street from Maple avenue to Trinity street, as contemplated by Ordinance No. 8830 (New Series,) together with the diagram of the assessment district. The date of the first publication of this notice is Nov. 23rd, 1904, and all parties interested are hereby required to file in writing their objections, if any they have, to the confirmation of said assessment by the City Council, with the said Clerk of the Council, within thirty days after the said date of the first publication of this notice, to wit: On or before Dec. 23rd, 1904.

Persons signing objections must give post-office address.

H. J. LELANDE,
City Clerk and ex-officio Clerk of Council.
11-23, 12-2 10t

Public Advertising.

ORDINANCE NO. 10,198.
[New Series.]

An Ordinance declaring the intention of the Mayor and Council of the City of Los Angeles to establish the grade of Juanita avenue, from Wilshire Boulevard to Fourth street.

The Mayor and Council of the City of Los Angeles do ordain as follows:

Section 1. That it is the intention of the Council of the City of Los Angeles to establish the grade of

JUANITA AVENUE

from Wilshire Boulevard to Fourth street, as follows:

At the intersection with Wilshire Boulevard the grade shall be 250.76 at the northeast corner and 250.20 at the northwest corner as now established on Wilshire Boulevard.

At the intersection with Sixth street the grade shall be 255.17 at the southwest corner, 255.08 at the northwest corner, 256.00 at the southeast and northeast corners, as now established on Sixth street.

At the intersection with Fifth street the grade shall be 252.50 at the southeast corner and 252.00 at the northeast corner, as now established.

At a point on the west side 60 feet south of a point opposite the northeast corner of Fifth street the grade shall be 251.46.

At a point on the west side 40 feet south of a point opposite the northeast corner of Fifth street the grade shall be 251.20.

At a point on the west side 20 feet south of a point opposite the northeast corner of Fifth street the grade shall be 250.90.

At a point on the west side opposite the northeast corner of Fifth street the grade shall be 250.65.

At a point on the west side 20 feet north of a point opposite the northeast corner of Fifth street the grade shall be 250.21.

At a point on the west side 40 feet north of a point opposite the northeast corner of Fifth street the grade shall be 249.70.

At a point on the west side 60 feet north of a point opposite the northeast corner of Fifth street the grade shall be 249.12.

At a point on the west side 150 feet south of the south line of Fourth street the grade shall be 237.68.

At a point on the west side 130 feet south of the south line of Fourth street the grade shall be 236.96.

At a point on the west side 110 feet south of the south line of Fourth street the grade shall be 236.12.

At a point on the west side 90 feet south of the south line of Fourth street the grade shall be 235.13.

At a point on the west side 70 feet south of the south line of Fourth street the grade shall be 233.98.

At a point on the west side 50 feet south of the south line of Fourth street the grade shall be 232.69.

At a point on the west side 30 feet south of the south line of Fourth street the grade shall be 231.24.

At the intersection with Fourth street the grade shall be 228.97 at the southwest corner and 233.14 at the southeast corner, as now established on Fourth street.

And at all points between said designated points the grade shall be established so as to conform to a straight line drawn between said designated points.

Elevations are in feet and above a plane which is 255 feet below City datum plane.

Sec. 2. The City Clerk shall certify to the passage of this Ordinance and shall cause the same to be published for ten days in the Los Angeles Daily Times, and thereupon and thereafter it shall take effect and be in force.

I hereby certify that the foregoing Ordinance was adopted by the Council of the City of Los Angeles at its meeting of November 14, 1904.

H. J. LELANDE, City Clerk.
Approved this 19th day of November, 1904.
M. P. SNYDER, Mayor.
11-28, 12-7 10t

Notice of Public Work.

Public notice is hereby given that on Monday, the 7th day of November, A.D. 1904, the Council of the city of Los Angeles did, at its meeting on said day, adopt an ordinance of intention, numbered 10,165, (New Series,) to have the following work done, to-wit:

Section 1. That it is the intention of the City Council of the City of Los Angeles, to close up, vacate and abandon, for street purposes, all those portions of certain streets in the Eulalie Tract, being public streets of the City of Los Angeles, described as follows, to wit:

Beginning at the intersection of the westerly line of Main street with the southerly line of Bartol street; thence westerly along the southerly line of Bartol street to the easterly line of Olney street (formerly Cleveland street;) thence southerly along said easterly line of Olney street to the northerly line of Malcolmson street; thence easterly along said northerly line of Malcolmson street to the westerly line of Main street; thence southerly along said westerly line of Main street to the southerly line of Malcolmson street; thence westerly along the southerly line of Malcolmson street to the westerly line of said Olney street; thence northerly along said westerly line of Olney street to the northerly line of said Bartol street; thence easterly along said northerly line of Bartol street to the westerly line of Main street; thence southerly along said westerly line of Main street to the point of beginning.

Sec. 2. That it is the intention of the City Council of the City of Los Angeles to close up, vacate and abandon for alley purposes all those certain alleys in the Eulalie Tract, the same being public alleys of the City of Los Angeles described as follows, to wit.

Beginning at the northwesterly corner of lot 6 of the Resurvey of the Eulalie Tract, as per map recorded in Book 42, at page 69, Miscellaneous Records of Los Angeles County; thence southerly in a direct line to the southwesterly corner of lot 1 of said tract; thence westerly in a direct line to the southeasterly corner of lot 7, said tract; thence northerly in a direct line to the northeasterly corner of said lot 7; thence westerly in a direct line to the northwesterly corner of lot 15, said tract; thence northerly in a direct line to the southwesterly corner of lot 16, said tract; thence easterly in a direct line to the southeasterly corner of lot 24, said tract; thence northerly in a direct line to the northeasterly corner of said lot 24; thence easterly in a direct line to the point of beginning.

Sec. 3. That the exterior boundaries of the district of land to be affected by said work or improvement are hereby specified and declared to be as follows, to wit:

Beginning at the intersection of the northerly line of Bartol street with the westerly line of Main street; thence northerly along said westerly line of Main street 100 feet to a point; thence westerly in a direct line and parallel with said northerly line of Bartol street and its westerly prolongation 750 feet to a point; thence southerly and parallel with the westerly line of Olney street and its northerly and southerly prolongation 550 feet to a point; thence easterly and parallel with the southerly line of Malcolmson street and its westerly prolongation to a point in the westerly line of Main street; thence northerly in a direct line to the point of beginning.

Reference is hereby made to said ordinance of intention for further particulars.

E. R. WERDIN, Street Superintendent.
By C. ROY McKEON, Deputy. 11-28-12-7-10t

ORDINANCE NO. 10,195.
[New Series.]

An Ordinance declaring the intention of the Mayor and Council of the City of Los Angeles to establish the grade of River street, from Huron street to Leon street.

The Mayor and Council of the City of Los Angeles do ordain as follows:

Section 1. That it is the intention of the Council of the City of Los Angeles to establish the grade of

RIVER STREET

from Huron street to Leon street, as follows:

At the intersection with Huron street the grade shall be 349.00 at the southwest corner and 349.50 at the southeast corner.

At the intersection with Dayton avenue the grade shall be 349.75 at the northwest corner, 350.10 at the northeast corner, 349.60 at the southeast corner and 349.25 at the southwest corner.

At the intersection with Leon street the grade shall be 347.20 at the northwest corner and 347.60 at the northeast corner.

And at all points between said designated points the grade shall be established so as to conform to a straight line drawn between said designated points.

Elevations are in feet and above a plane which is 255 feet below City datum plane.

Sec. 2. The City Clerk shall certify to the passage of this Ordinance and shall cause the same to be published for ten days in the Los Angeles Daily Times, and thereupon and thereafter it shall take effect and be in force.

I hereby certify that the foregoing Ordinance was adopted by the Council of the City of Los Angeles at its meeting of November 14, 1904.

H. J. LELANDE, City Clerk.
Approved this 19th day of November, 1904.
M. P. SNYDER, Mayor.
11-28, 12-7 10t

ORDINANCE NO. 10,190.
[New Series.]

An Ordinance declaring the intention of the Mayor and Council of the City of Los Angeles to establish the grade of Amabel street, from Dayton avenue to Arroyo Seco avenue.

The Mayor and Council of the City of Los Angeles do ordain as follows:

Section 1. That it is the intention of the Council of the City of Los Angeles to establish the grade of

AMABEL STREET,

from Dayton avenue to Arroyo Seco avenue, as follows:

At the intersection with Dayton avenue the grade shall be 370.50 at the southwest corner and 371.00 at the southeast corner.

At the intersection with Arroyo Seco avenue the grade shall be 364.88 at the northwest corner and 365.14 at the northeast corner, as now established on Arroyo Seco avenue.

And at all points between said designated points the grade shall be established so as to conform to a straight line drawn between said designated points.

Elevations are in feet and above a plane which is 255 feet below City datum plane.

Sec. 2. The City Clerk shall certify to the passage of this Ordinance and shall cause the same to be published for ten days in the Los Angeles Daily Times and thereupon and thereafter it shall take effect and be in force.

I hereby certify that the foregoing Ordinance was adopted by the Council of the City of Los Angeles at its meeting of November 14, 1904.

H. J. LELANDE, City Clerk.
Approved this 19th day of November, 1904.
M. P. SNYDER, Mayor.
11-28, 12-7 10t

Public Advertising.

ORDINANCE NO. 10,204.
[New Series.]

An Ordinance declaring the intention of the Mayor and Council of the City of Los Angeles to establish the grade of Melvin street from Euclid street to Ezra street.

The Mayor and Council of the City of Los Angeles do ordain as follows:

Section 1. That it is the intention of the Council of the City of Los Angeles to establish the grade of

MELVIN STREET,

from Euclid street to Ezra street, as follows:

At the intersection with Euclid street the grade shall be 331.62 at the northeast corner and 331.84 at the southeast corner, as now established on Euclid street.

At points 200 feet east of the east line of Euclid street the grade shall be 334.54 on the north side and 334.61 on the south side.

At points 220 feet east of the east line of Euclid street the grade shall be 334.89 on the north side and 334.96 on the south side.

At points 240 feet east of the east line of Euclid street the grade shall be 335.00 on the north side and 335.05 on the south side.

At points 260 feet east of the east line of Euclid street the grade shall be 335.12 on the north side and 335.17 on the south side.

At points 280 feet east of the east line of Euclid street the grade shall be 335.21 on the north side and 335.24 on the south side.

At points 300 feet east of the east line of Euclid street the grade shall be 335.23 on the north side and 335.25 on the south side.

At points 330 feet east of the east line of Euclid street the grade shall be 335.17 on the north side and 335.20 on the south side.

At points 340 feet east of the east line of Euclid street the grade shall be 335.05 on the north side and 335.09 on the south side.

At points 360 feet east of the east line of Euclid street the grade shall be 334.87 on the north side and 334.93 on the south side.

At points 380 feet east of the east line of Euclid street the grade shall be 334.64 on the north side and 334.69 on the south side.

At points 400 feet east of the east line of Euclid street the grade shall be 334.34 on the north side and 334.39 on the south side.

At the intersection with Fresno street the grade shall be 329.50 at the northwest corner and 329.00 at the northeast corner.

At the intersection with Ezra street the grade shall be 324.04 at the northwest corner and 324.53 at the southwest corner, as now established on Ezra street. And at all points between said designated points the grade shall be established so as to conform to a straight line drawn between said designated points.

Elevations are in feet and above a plane which is 255 feet below City datum plane.

Sec. 2. The City Clerk shall certify to the passage of this Ordinance and shall cause the same to be published for ten days in the Los Angeles Daily Times, and thereupon and thereafter it shall take effect and be in force.

I hereby certify that the foregoing Ordinance was adopted by the Council of the City of Los Angeles at its meeting of November 14, 1904.

H. J. LELANDE, City Clerk.
Approved this 19th day of November, 1904.
M. P. SNYDER, Mayor.
11-28, 12-7 10t

Notice of Public Work.

Public notice is hereby given that on Monday, the 7th day of November, A. D. 1904, the Council of the City of Los Angeles did, at its meeting on said day, adopt an Ordinance of Intention, numbered 10166 (New Series,) to have the following work done, to wit:

Section 1. That it is the intention of the City Council of the City of Los Angeles to close up, vacate and abandon for the purposes of a public street, all those portions of

LEONIS STREET,

a public street of the City of Los Angeles, from the easterly line of Utah street to the easterly line of the Leonis Tract, as per map recorded in Book 824 of Deeds at page 122 of the Records of Los Angeles County, more particularly described as follows:

Beginning at the intersection of the southerly line of Leonis street with the westerly line of Clarence street; thence northwesterly along the prolongation of said westerly line of Clarence street to a point in the northerly line of said Leonis street; thence southwesterly along said northerly line of Leonis street to the easterly line of Utah street; thence southerly in a direct line to the intersection of the southerly line of Leonis street with the easterly line of Utah street; thence northeasterly in a direct line to the point of beginning.

Also: Beginning at the most northerly corner of lot 19, said Leonis Tract, as per map recorded in Book 824 of Deeds, at page 122, Records of Los Angeles County; thence southwesterly along the northerly line of said lot 19 a distance of 7 feet to a point; thence northwesterly and parallel with the northwesterly prolongation of the westerly line of said lot 19 to a point in the northwesterly prolongation of the easterly line of said lot 19; thence southeasterly in a direct line to the point of beginning.

Sec. 2. That the exterior boundaries of the district of land to be affected by said work or improvement are hereby specified and declared to be as follows, to wit:

Beginning at the most easterly corner of lot 20, said Leonis Tract; thence northwesterly in a direct line to the northeasterly corner of said lot 20; thence northwesterly in a direct line to the northwesterly corner of said lot 20; thence southerly in a direct line to the southwesterly corner of said lot 20; thence southerly in a direct line to the northwesterly corner of lot 23, said Leonis Tract; thence southeasterly in a direct line to the southwesterly corner of said lot 23; thence northeasterly in a direct line to the most easterly corner of lot 19, said Leonis Tract; thence northwesterly in a direct line to the most northerly corner of said lot 19; thence northwesterly in a direct line to the point of beginning; excepting therefrom so much of said land which forms a part of any public street or alley.

Reference is hereby made to said Ordinance of Intention for further particulars.

E. R. WERDIN, Street Superintendent.
By C. ROY C. McKEON, Deputy, 11-28-12-7 [illegible]

ORDINANCE NO. 10,197.
[New Series.]

An Ordinance declaring the intention of the Mayor and Council of the City of Los Angeles to establish the grade of Ninth street, from Vermont avenue to a point 148 feet west of the west line of Catalina street.

The Mayor and Council of the City of Los Angeles do ordain as follows:

Section 1. That it is the intention of the Council of the City of Los Angeles to establish the grade of

NINTH STREET,

from Vermont avenue to a point 148 feet west of the west line of Catalina street as follows:

At the intersection with Vermont avenue the grade shall be 206.00 at the northwest corner and 205.60 at the southwest corner, as now established on Vermont avenue.

At the intersection with New Hampshire avenue the grade shall be 200.00 at the northwest, southeast, northeast and southwest corners.

At the intersection with Berendo street the grade shall be 202.50 at the northeast and northwest corners and 202.00 at the southeast and southwest corners.

At the intersection with Catalina street the grade shall be 217.00 at the northeast and northwest corners and 216.00 at the southeast and southwest corners.

At points 148 feet west of the west line of Catalina street the grade shall be 218.10 on the north side and 217.60 on the south side.

And at all points between said designated points the grade shall be established so as to conform to a straight line drawn between said designated points.

Elevations are in feet and above a plane which is 255 feet below City datum plane.

Sec. 2. The City Clerk shall certify to the passage of this Ordinance and shall cause the same to be published for ten days in the Los Angeles Daily Times, and thereupon and thereafter it shall take effect and be in force.

I hereby certify that the foregoing Ordinance was adopted by the Council of the City of Los Angeles at its meeting of November 14, 1904.

H. J. LELANDE, City Clerk.
Approved this 19th day of November, 1904.
M. P. SNYDER, Mayor.
11-28, 12-7 10t

ORDINANCE NO. 10,191.
[New Series.]

An Ordinance declaring the intention of the Mayor and Council of the City of Los Angeles to establish the grade of Avenue Twenty, from San Fernando Road to a point 240 feet south of the southeast corner of Dayton avenue.

The Mayor and Council of the City of Los Angeles do ordain as follows:

Section 1. That it is the intention of the Council of the City of Los Angeles to establish the grade of

AVENUE TWENTY

from San Fernando Road to a point 240 feet south of the southeast corner of Dayton avenue as follows:

At the intersection of the east line of Avenue Twenty with the east line of San Fernando Road the grade shall be 324.50.

At the intersection of the west line of Avenue Twenty with the west line of San Fernando Road the grade shall be 326.00.

At the intersection with Huron street the grade shall be 327.10 at the northeast corner and 327.50 at the southeast corner.

At the intersection with Dayton avenue the grade shall be 329.50 at the northeast, southeast and southwest corners, and 329.00 at the northwest corner.

At a point on the east side 240 feet south of the southeast corner of Dayton avenue the grade shall be 325.00 and 325.00 at a point on the west side opposite thereto.

And at all points between said designated points the grade shall be established so as to conform to a straight line drawn between said designated points.

Elevations are in feet and above a plane which is 255 feet below City datum plane.

Sec. 2. The City Clerk shall certify to the passage of this Ordinance and shall cause the same to be published for ten days in the Los Angeles Daily Times, and thereupon and thereafter it shall take effect and be in force.

I hereby certify that the foregoing Ordinance was adopted by the Council of the City of Los Angeles at its meeting of November 14, 1904.

H. J. LELANDE, City Clerk.
Approved this 19th day of November, 1904.
M. P. SNYDER, Mayor.
11-28, 12-7 10t

Public Advertising.

ORDINANCE NO. 10,200.

[New Series.]

An Ordinance declaring the intention of the Mayor and Council of the City of Los Angeles to establish the grade of Catalina street, from Wilshire Boulevard to San Marino street.

The Mayor and Council of the City of Los Angeles do ordain as follows:

Section 1. That it is the intention of the Council of the City of Los Angeles to establish the grade of

CATALINA STREET

from Wilshire Boulevard to San Marino street, as follows:

At the intersection with Wilshire Boulevard the grade shall be 231.75 at the southwest corner and 232.65 at the southeast corner.

At points 200 feet south of the south line of Wilshire Boulevard the grade shall be 237.25 on the west side and 237.55 on the east side.

At points 220 feet south of the south line of Wilshire Boulevard the grade shall be 237.75 on the west side and 238.00 on the east side.

At points 240 feet south of the south line of Wilshire Boulevard the grade shall be 238.16 on the west side and 238.35 on the east side.

At points 260 feet south of the south line of Wilshire Boulevard the grade shall be 238.48 on the west side and 238.60 on the east side.

At points 280 feet south of the south line of Wilshire Boulevard the grade shall be 238.72 on the west side and 238.77 on the east side.

At points 300 feet south of the south line of Wilshire Boulevard the grade shall be 238.84 on the west side and 238.85 on the east side.

At points 320 feet south of the south line of Wilshire Boulevard the grade shall be 238.88 on the west side and 238.83 on the east side.

At points 340 feet south of the south line of Wilshire Boulevard the grade shall be 238.83 on the west side and 238.72 on the east side.

At points 360 feet south of the south line of Wilshire Boulevard the grade shall be 238.68 on the west side and 238.52 on the east side.

At points 380 feet south of the south line of Wilshire Boulevard the grade shall be 238.45 on the west side and 238.21 on the east side.

At points 400 feet south of the south line of Wilshire Boulevard the grade shall be 238.12 on the west side and 237.83 on the east side.

At the intersection with Seventh street the grade shall be 233.50 at the northwest corner, 232.50 at the northeast corner, 232.00 at the southeast corner and 232.00 at the southwest corner.

At the intersection with Eighth street the grade shall be 219.00 at the northwest corner, 220.00 at the northeast and southeast corners and 219.00 at the southwest corner.

At points 200 feet south of the south line of Eighth street the grade shall be 222.67 on the west side and 224.00 on the east side.

At points 220 feet south of the south line of Eighth street the grade shall be 224.09 on the west side and 224.35 on the east side.

At points 240 feet south of the south line of Eighth street the grade shall be 224.39 on the west side and 224.60 on the east side.

At points 260 feet south of the south line of Eighth street the grade shall be 224.59 on the west side and 224.76 on the east side.

At points 280 feet south of the south line of Eighth street the grade shall be 224.67 on the west side and 224.80 on the east side.

At points 300 feet south of the south line of Eighth street the grade shall be 224.67 on the west side and 224.75 on the east side.

At points 320 feet south of the south line of Eighth street the grade shall be 224.54 on the west side and 224.60 on the east side.

At points 340 feet south of the south line of Eighth street the grade shall be 224.32 on the west side and 224.35 on the east side.

At points 360 feet south of the south line of Eighth street the grade shall be 224.00 on both sides.

At points 380 feet south of the south line of Eighth street the grade shall be 222.55 on both sides.

At points 400 feet south of the south line of Eighth street the grade shall be 223.00 on both sides.

At the intersection with Ninth street the grade shall be 217.00 at the northwest and northeast corners and 216.00 at the southwest and southeast corners.

At the intersection with San Marino street the grade shall be 201.00 at the northwest corner and 200.00 at the northeast corner.

And at all points between said designated points the grade shall be established so as to conform to a straight line drawn between said designated points.

Elevations are in feet and above a plane which is 255 feet below City datum plane.

Sec. 2. The City Clerk shall certify to the passage of this Ordinance and shall cause the same to be published for ten days in the Los Angeles Daily Times, and thereupon and thereafter it shall take effect and be in force.

I hereby certify that the foregoing Ordinance was adopted by the Council of the City of Los Angeles at its meeting of November 14, 1904.

H. J. LELANDE,
City Clerk.

Approved this 19th day of November, 1904.

M. P. SNYDER,
Mayor.

11-28, 12-7 10t

ORDINANCE NO. 10,199.

[New Series.]

An Ordinance declaring the intention of the Mayor and Council of the City of Los Angeles to establish the grade of Dayton avenue, from Avenue Twenty to Avenue Thirty-seven.

The Mayor and Council of the City of Los Angeles do ordain as follows:

Section 1. That it is the intention of the Council of the City of Los Angeles to establish the grade of

DAYTON AVENUE

from Avenue Twenty to Avenue Thirty-seven, as follows:

At the intersection with Avenue Twenty the grade shall be 229.00 at the northwest corner, 229.60 at the southwest, northeast and southeast corners.

At a point on the north side 400 feet east of the northeast corner of Avenue Twenty and at a point on the south side opposite thereto the grade shall be 234.60.

At the intersection with Avenue Twenty-two the grade shall be 236.30 at the northwest corner, 336.25 at the southwest corner, 336.75 at the southeast corner and 336.90 at the northeast corner.

At the intersection with Avenue Twenty-six the grade shall be 341.80 at the northwest corner, 341.50 at the southwest corner, 342.00 at the southeast corner and 342.30 at the northeast corner.

At a point on the north side 300 feet east of the northeast corner of Avenue Twenty-six the grade shall be 346.25 and 345.75 at a point on the south side opposite thereto.

At the intersection with River street the grade shall be 349.75 at the northwest corner, 349.25 at the southwest corner, 349.60 at the southeast corner and 350.10 at the northeast corner.

At a point on the north side 300 feet east of the northeast corner of River street the grade shall be 352.25 and 351.75 at a point on the south side opposite thereto.

At the intersection with Cypress avenue the grade shall be 354.25 at the northwest corner, 353.75 at a point on the south side opposite thereto, 355.00 at the northeast corner and 354.50 at a point on the south side opposite thereto.

At the intersection with Loreto street the grade shall be 358.95 at the northwest corner, 358.20 at the southwest corner, 358.75 at the southeast corner and 359.25 at the northeast corner.

At the intersection with Amabel street the grade shall be 371.50 at the northwest corner, 370.60 at the southwest corner, 371.00 at the southeast corner and 372.00 at the northeast corner.

At a point on the north side 500 feet east of the northeast corner of Amabel street the grade shall be 374.00 and 373.00 at a point on the south side opposite thereto.

At the intersection with Theresa street the grade shall be 375.10 at the southwest corner, and 376.34 at a point on the north side opposite thereto.

At the intersection with Avenue Thirty-seven the grade shall be 377.63 at the northwest corner and 376.20 at the southwest corner, as now established on Avenue Thirty-seven.

And at all points between said designated points the grade shall be established so as to conform to a straight line drawn between said designated points.

Elevations are in feet and above a plane which is 255 feet below City datum plane.

Sec. 2. The City Clerk shall certify to the passage of this Ordinance and shall cause the same to be published for ten days in the Los Angeles Daily Times, and thereupon and thereafter it shall take effect and be in force.

I hereby certify that the foregoing Ordinance was adopted by the Council of the City of Los Angeles at its meeting of November 14, 1904.

H. J. LELANDE,
City Clerk.

Approved this 19th day of November, 1904.

M. P. SNYDER,
Mayor.

11-28, 12-7 10t

ORDINANCE NO. 10,188.

[New Series.]

An Ordinance declaring the intention of the Mayor and Council of the City of Los Angeles to establish the grade of Loreto street, from Dayton avenue to Leon street.

The Mayor and Council of the City of Los Angeles do ordain as follows:

Section 1. That it is the intention of the Council of the City of Los Angeles to establish the grade of

LORETO STREET,

from Dayton avenue to Leon street, as follows:

At the intersection with Dayton avenue the grade shall be 358.30 at the southwest corner and 358.75 at the southeast corner.

At the intersection with Arroyo Seco avenue the grade shall be 360.40 at the northeast and southeast corners, as now established on Arroyo Seco avenue, and 360.00 at the northwest and southwest corners.

At the intersection with Leon street the grade shall be 356.60 at the northwest corner.

At the intersection of the east line of Loreto street with the south line of Leon street the grade shall be 357.00. And at all points between said designated points the grade shall be established so as to conform to a straight line drawn between said designated points.

Elevations are in feet and above a plane which is 255 feet below city datum plane.

Sec. 2. The City Clerk shall certify to the passage of this Ordinance and shall cause the same to be published for ten days in the Los Angeles Daily Times, and thereupon and thereafter it shall take effect and be in force.

I hereby certify that the foregoing Ordinance was adopted by the Council of the City of Los Angeles at its meeting of November 14, 1904.

H. J. LELANDE,
City Clerk.

Approved this 19th day of November, 1904.

M. P. SNYDER,
Mayor.

11-28, 12-7 10t

Public Advertising.

ORDINANCE NO. 10,205.

[New Series.]

An Ordinance declaring the intention of the Mayor and Council of the City of Los Angeles to establish the grade of Berendo street from Wilshire Boulevard to San Marino street.

The Mayor and Council of the City of Los Angeles do ordain as follws:

Section 1. That it is the intention of the Council of the City of Los Angeles to establish the grade of

BERENDO STREET,

from Wilshire Boulevard to San Marino street, as follows:

At the intersection with Wilshire Boulevard the grade shall be 237.55 at the southeast corner and 236.65 at the southwest corner.

At points 240 feet south of the south line of Wilshire Boulevard the grade shall be 241.10 on the east side and 240.93 on the west side.

At points 260 feet south of the south line of Wilshire Boulevard the grade shall be 241.35 on the east side and 241.24 on the west side.

At points 280 feet south of the south line of Wilshire Boulevard the grade shall be 241.50 on the east side and 241.41 on the west side.

At points 300 feet south of the south line of Wilshire Boulevard the grade shall be 241.54 on the east side and 241.47 on the west side.

At points 320 feet south of the south line of Wilshire Boulevard the grade shall be 241.48 on the east side and 241.40 on the west side.

At points 340 feet south of the south line of Wilshire Boulevard the grade shall be 241.31 on the east side and 241.23 on the west side.

At points 360 feet south of the south line of Wilshire Boulevard the grade shall be 241.04 on the east side and 240.95 on the west side.

At the intersection with Seventh street the grade shall be 236.50 at the northeast corner, 236.00 at the northwest corner, 235.50 at the southwest corner and 236.00 at the southeast corner.

At the intersection with Eighth street the grade shall be 229.00 at the northeast and northwest corners, and 228.00 at the southeast and southwest corners.

At the intersection with Ninth street the grade shall be 202.50 at the northeast and northwest corners and 202.00 at the southeast and southwest corners.

At the intersection with San Marino street the grade shall be 198.00 at the northwest corner and 200.00 at the northeast corner.

And at all points between said designated points the grade shall be established so as to conform to a straight line drawn between said designated points.

Elevations are in feet and above a plane which is 255 feet below City datum plane.

Sec. 2. The City Clerk shall certify to the passage of this Ordinance and shall cause the same to be published for ten days in the Los Angeles Daily Times and thereupon and thereafter it shall take effect and be in force.

I hereby certify that the foregoing Ordinance was adopted by the Council of the City of Los Angeles at its meeting of November 14, 1904.

H. J. LELANDE,
City Clerk.

Approved this 19th day of November, 1904.

M. P. SNYDER,
Mayor.

11-28, 12-7 10t

ORDINANCE NO. 10,218.

[New Series.]

An Ordinance declaring the intention of the Mayor and Council of the City of Los Angeles to establish the grade of the south thirty (30) feet of Sixth street from Figueroa street to the West line of Fremont avenue.

The Mayor and Council of the City of Los Angeles do ordain as follows:

Section 1. That it is the intention of the Council of the City of Los Angeles to establish the grade of the south thirty (30) feet of

SIXTH STREET

from Figueroa street to the west line of Fremont avenue as follows:

At the intersection with Figueroa street the grade shall be 291.86 at the southwest corner as now established on Figueroa street, and at a point on the west side of Figueroa street 30 feet northerly therefrom the grade shall be 292.50, as now established.

At a point on the south side of Sixth street opposite the northeast corner of Fremont avenue the grade shall be 313.78 and at a point 30 feet northerly therefrom and opposite the northeast corner of Fremont avenue the grade shall be 314.59, as now established.

At a point on the south side opposite the northwest corner of Fremont avenue the grade shall be 317.00, as now established, and at a point 30 feet northerly therefrom and opposite the northwest corner of Fremont avenue the grade shall be 317.31, as now established.

And at all points between said designated points the grade shall be established so as to conform to a straight line drawn between said designated points.

Elevations are in feet and above a plane which is 255 feet below City datum plane.

Sec. 2. The City Clerk shall certify to the passage of this Ordinance and shall cause the same to be published for ten days in the Los Angeles Daily Times and thereupon and thereafter it shall take effect and be in force.

I hereby certify that the foregoing Ordinance was adopted by the Council of the City of Los Angeles at its meeting of November 28, 1904.

H. J. LELANDE,
City Clerk.

Approved this 29th day of November, 1904.

M. P. SNYDER,
Mayor.

11-30, 12-9 10t

ORDINANCE NO. 10,193.

[New Series.]

An Ordinance declaring the intention of the Mayor and Council of the City of Los Angeles to establish the grade of Eighth street, from Vermont avenue to Catalina street.

The Mayor and Council of the City of Los Angeles do ordain as follows:

Section 1. That it is the intention of the Council of the City of Los Angeles to establish the grade of

EIGHTH STREET

from Vermont avenue to Catalina street, as follows:

At the intersection with Vermont avenue the grade shall be 218.10 at the northwest corner and 217.70 at the southwest corner, as now established on Vermont avenue.

At the intersection with New Hampshire avenue the grade shall be 214.00 at the northeast and northwest corners and 213.00 at the southeast and southwest corners.

At the intersection with Berendo street the grade shall be 229.00 at the northeast and northwest corners, and 228.00 at the southeast and southwest corners.

At the intersection with Catalina street the grade shall be 220.00 at the northeast and southeast corners and 219.00 at the northwest and southwest corners.

And at all points between said designated points the grade shall be established so as to conform to a straight line drawn between said designated points.

Elevations are in feet and above a plane which is 255 feet below City datum plane.

Sec. 2. The City Clerk shall certify to the passage of this Ordinance and shall cause the same to be published for ten days in the Los Angeles Daily Times, and thereupon and thereafter it shall take effect and be in force.

I hereby certify that the foregoing Ordinance was adopted by the Council of the City of Los Angeles at its meeting of November 14, 1904.

H. J. LELANDE,
City Clerk.

Approved this 19th day of November, 1904.

M. P. SNYDER,
Mayor.

11-28, 12-7 10t

ORDINANCE NO. 10,189.

[New Series.]

An Ordinance declaring the intention of the Mayor and Council of the City of Los Angeles to establish the grade of Avenue Twenty-two, from Huron street to the southerly line of Subdivision of Eddy's Tract, as per map recorded in Book 16, at page 78, Miscellaneous Records of Los Angeles County.

The Mayor and Council of the City of Los Angeles do ordain as follows:

Section 1. That it is the intention of the Council of the City of Los Angeles to establish the grade of

AVENUE TWENTY-TWO

from Huron street to the southerly line of Subdivision of Eddy's Tract, as per map recorded in Book 16, at page 78, Miscellaneous Records, Los Angeles County, as follows:

At the intersection with Huron street the grade shall be 334.00 at the southwest corner and 334.50 at the southeast corner.

At the intersection with Dayton avenue the grade shall be 336.30 at the northwest corner, 336.90 at the northeast corner, 336.75 at the southeast corner and 336.25 at the southwest corner.

At the intersection with said southerly line of Subdivision of Eddy's Tract the grade shall be 335.00 on the west side and 335.50 on the east side.

And at all points between said designated points the grade shall be established so as to conform to a straight line drawn between said designated points.

Elevations are in feet and above a plane which is 255 feet below City datum plane.

Sec. 2. The City Clerk shall certify to the passage of this Ordinance and shall cause the same to be published for ten days in the Los Angeles Daily Times, and thereupon and thereafter it shall take effect and be in force.

I hereby certify that the foregoing Ordinance was adopted by the Council of the City of Los Angeles at its meeting of November 14, 1904.

H. J. LELANDE,
City Clerk.

Approved this 19th day of November, 1904.

M. P. SNYDER,
Mayor.

11-28, 12-7 10t

Notice of Public Work.

Public notice is hereby given that at its meeting held on Monday, the 31st day of October, 1904, the City Council of the City of Los Angeles adopted an Ordinance, designated as Ordinance No. 10135 (New Series,) declaring its intention to order the following improvement to be made, to wit:

That

WALL STREET

a public street of the City of Los Angeles, be widened, between Thirty-ninth street and Fortieth street, to a width of fifty feet, in said City.

Reference is hereby made to said Ordinance, on file in the office of the City Clerk of said City, for further particulars.

E. R. WERDIN,
Street Superintendent of the City of Los Angeles.

By C. ROY McKEON, Deputy. 11-28-12-2 5t

Proposals for Rental of Water Office.

Bids will be received by the Board of Water Commissioners of the Water Department of the City of Los Angeles, at their office, No. 222 Wilcox Building, up to 2:30 p.m. of December 5th, 1904, for the rental of the premises now occupied by the department as an office, at the corner of Marchessault and Alameda streets, the lease to be for a term of three (3) years and rent payable monthly.

The Board reserves the right to reject any or all bids.

WM. MULHOLLAND,
Superintendent.

12-1-2 2t

Public Advertising.

ORDINANCE NO. 10,224.

[New Series.]

An Ordinance authorizing property owners to improve a portion of Western avenue under private contract.

The Mayor and Council of the City of Los Angeles do ordain as follows:

Section 1. That permission is hereby given the property owners on

WESTERN AVENUE

from the south line of San Marino street, to the north line of Pico street, to improve said street under private contract in the following manner, to wit:

To grade and gravel Western avenue in the City of Los Angeles, from the south line of San Marino street to the north line of Pico street, including all intersections of streets (excepting such portions as have already been graded and graveled and accepted;) said grading and graveling to be done in accordance with the plans and profile on file in the office of the City Engineer of said city, and specifications on file in the office of the City Clerk of said city for grading and graveling streets in the City of Los Angeles with the natural gravel of the streets, said specifications being No. 17 (New Series) and adopted by Ordinance No. 8572 (New Series.)

To build and construct a cement curb along each line of the roadway of said Western avenue from the south curb line of San Marino street to the north curb line of Pico street (excepting along such portions of the line of said roadway upon which a cement or granite curb has already been constructed on the proper line and grade,) in accordance with specifications on file in the office of the City Clerk of said City of Los Angeles for constructing cement curbs, said specifications being No. 1 (New Series) and adopted by Ordinance No. 8572 (New Series.)

To build and construct a cement sidewalk six (6) feet in width along each side of Western avenue from the south curb line of San Marino street to the north curb line of Pico street (excepting such portions of said street between said points along which a cement or asphalt sidewalk six (6) feet in width has already been constructed on the proper line and grade) said sidewalk to be constructed in accordance with specifications on file in the office of the City Clerk of said city, said specifications being No. 2 (New Series) and adopted by Ordinance No. 8572 (New Series.)

To build and construct two (2) culverts across Western avenue at the first and second ravines respectively north of Pico street. One (1) of said culverts to be constructed of vitrified pipe together with the necessary concrete end walls. One (1) of said culverts to be constructed of brick together with the necessary concrete end walls.

Said work to be done in accordance with the plans therefor on file in the office of the City Engineer of the City of Los Angeles.

To build and construct a cement gutter along each side of said Western avenue from the south curb line of San Marino street to the north line of Pico street (excepting along such portions of the line of said roadway upon which a cement or granite-block gutter has already been constructed to the official line and grade.)

Said gutters shall be three and one-half (3½) feet in width excepting at intersections of streets, where said gutters shall be seven (7) feet in width; and said gutters shall be constructed in accordance with the plans and profile thereof on file in the office of the City Engineer, and in accordance with specifications for the construction of cement gutters on file in the office of the City Clerk, said specifications being No. 3 (New Series) and adopted by Ordinance No. 8572 (New Series.)

Provided all of said work is done under the supervision of the Street Superintendent of said city, and fully completed to his satisfaction and acceptance on or before the fourteenth day of June, 1905.

Sec. 2. The City Clerk shall certify to the passage of this Ordinance and cause it to be published once in the Los Angeles Daily Times, and thereupon and thereafter it shall take effect and be in force.

I hereby certify that the foregoing Ordinance was adopted by the Council of the City of Los Angeles at its meeting of November 21, 1904.

H. J. LELANDE,
City Clerk.

Approved this 1st day of December, 1904.

M. P. SNYDER,
Mayor.

12-2 1t

Notice Requesting Proposals for Purchasing Sixth-street School Site.

Notice is hereby given that the Board of Education of the City of Los Angeles will receive proposals for the purchase of the school site known as the Sixth-street School site, on the south side of Sixth street, between Los Angeles street and Maple avenue, reserving all buildings now upon said site.

All bids shall be accompanied by a certified check for $5000, payable to the order of the Board of Education.

All bids for the purchase of said school site must be sealed, and filed with the secretary of the Board of Education at his office in Los Angeles City on or before 8 o'clock p.m. of the 7th day of December, 1904, at which time the bids will be opened in the presence of the Board of Education, and in public, by the secretary of said board, and at the opening and announcing of said bids, any person or corporation shall have the right immediately at said meeting to make verbal bids in excess of the highest sealed bid opened at that time; but each verbal bid must be not less than $1000 in excess of the preceding bid; and the first verbal bid must be at least $1000 in excess of the highest sealed bid.

Each party bidding shall verbally, at the time he makes his first bid, if he has not already done so, deliver to the secretary of the Board of Education a certified check for $5000.

Any sale must be for cash and the entire purchase price must be paid at the time of the delivery of the deed, which shall be not more than 15 days after a certificate of title shall have been submitted to the purchaser. But the Board of Education shall retain possession of the site until the first of September, 1905.

The board reserves the right to reject any and all bids.

Los Angeles, Cal., Dec. 1, 1904.

N. S. AVERILL,
Secy. Board of Education.

Notice Requesting Proposals for the Sale of School Site to the Board of Education.

Notice is hereby given that the Board of Education of the City of Los Angeles will receive proposals for the sale to it of a school site not less than 175 feet east and west and 225 feet north and south, in a district bounded as follows: On the north by Seventh street, on the east by San Julian street, on the south by the south line of any property fronting on Twelfth street, and on the west by Main street.

All bids must be sealed and filed with the secretary of the Board of Education, at his office in Los Angeles City, on or before 8 o'clock p.m. of the 7th day of December, 1904, at which time the bids will be opened in the presence of the Board of Education, and in public, by the secretary of said board. The board reserves the right to reject any and all bids.

Los Angeles Cal., Dec. 1st, 1904.

N. S. AVERILL,
Secy. Board of Education.

Notice to Sewer Contractors.

Sealed proposals for the construction of the proposed Storm Sewer from a point on Sixth street west of Alameda street, along Sixth street, Mateo street, and Seventh street, to the Los Angeles River, will be received at the office of the City Clerk of the City of Los Angeles, California, until 11 a.m. of Monday, December 19th, 1904. All proposals must be on forms furnished by the city and must be accompanied by a certified check drawn to the order of the City Clerk of the City of Los Angeles, for the sum of five (5) per cent. of the amount of the bid. The city reserves the right to reject any or all bids. Plans, profile, detail drawings, specifications, etc., may be seen at the office of the City Engineer. Prints of the plans, profile and detail drawings, forms of proposal, contract and bonds and copies of the specifications, will be delivered to prospective bidders upon receipt by the City Engineer of $5.00. Each bidder is required to make personal examination of the ground in which the sewer is to be constructed.

Sizes and approximate lengths of the sewer follow:

4658 lineal feet of circular concrete sewer, diameter 8 feet 1 inch.
8 manholes.
4 Class A catchbasins.
5 No. 2 catchbasins.
4 feet 20-inch vitrified pipe (Alameda-street lateral.)
104 feet 16-inch vitrified pipe (catchbasin.)
176 feet 14-inch vitrified pipe (catchbasin.)

Each bid shall be submitted in a sealed envelope addressed "H. J. Lelande, City Clerk, Los Angeles, California," and endorsed, "Proposal for Constructing Storm Sewer in Sixth street, Mateo street and Seventh street, from a point west of Alameda street to the Los Angeles River."

Los Angeles, Cal., December 1st, 1904.

H. J. LELANDE,
City Clerk.

12-1-3, 10-17 10t

Notice to Brick Contractors.

Sealed bids for the furnishing of the whole or a portion of 1,000,000 sewer brick for the City of Los Angeles, will be received until 11 a.m. on Monday, December 12th, 1904. Each bid must state the name and business address of the bidder; the price per thousand for the brick to be furnished; the quantity of brick offered; the location of the point of proposed delivery, and the date of proposed delivery. Said brick must be delivered and loaded into cars or wagons by the contractor, and must be so delivered within sixty days from the date of the award of the contract.

The brick to be furnished must be of the size, kind and quality specified in the specifications for sewer brick adopted by the City Council on the 20th day of April, 1903, and on file in the office of the City Clerk.

The Council reserves the right to reject any or all bids, and to accept any bid or any portion of any bid and reject the same as to other portions.

A certified check drawn to the order of the City Clerk of the City of Los Angeles for the sum of 10 per cent. of the aggregate of the bid must accompany the bid.

Each bid must be placed in a sealed envelope addressed, "H. J. Lelande, City Clerk, Los Angeles, California," and endorsed "Proposal for furnishing Brick."

By order of the City Council.

Los Angeles, Cal., December 2nd, 1904.

H. J. LELANDE,
City Clerk.

12-2-11 10t

NEW FALL SHOES
—$3.50—
C. M. Baker
630 South Spring Street

FOREMOST!

FRANK G. CARPENTER'S LETTERS FOR 1905.

UP-TO-DATE MATTER FOR AMERICAN READERS.

Panama—Cuba—Canada—Out West.

ANNOUNCEMENT BY OUR OWN CORRESPONDENT.

The Times is authorized to publish the following:

Panama will be a live subject in the next Congress. Uncle Sam will at once begin spending millions on his great ditch, and President Roosevelt may possibly complete the canal during his administration.

Cuba, the Baby Republic, has become a new country since the war. We are giving it reciprocity. Americans are settling there and it is a dependency of the United States. Just what it is today I want to show.

Canada is at last on the boom. The land is bigger than the United States or Australasia—big enough to make 33 Italys, 18 Germanys or 30 United Kingdoms. Only one-fourth is occupied. One-third has not been explored. Nevertheless Canada has nineteen thousand miles of railways. It has big cities, rich mines, the greatest wheat lands of the globe, and a big American trade. Within the past few years about 200,000 American farmers have settled there, and it is swallowing up our farmers' boys by the tens of thousands. I shall start in at Quebec and travel across the country to the Pacific Ocean.

LETTERS FROM PANAMA.

I shall sail for Panama next month, armed with instructions from the United States government and others, which will give me reliable information. Among the letters will be:

THE WORLD'S GREATEST CANALS.
I have seen all the great canals of the world, and in an introductory letter will compare them with Panama. The Suez Canal and its enormous business. What it costs to go through it. The Corinth Canal, which cuts Greece in two. The great canals of Holland. The Canal at Kiel. The Manchester Ship Canal. China, the canal country of the world. The canals of India, France and Germany.

A TWO HUNDRED MILLION DOLLAR JOB.
Pen Pictures of the Canal as it is today, made upon the grounds. Its cost.

BIG CANAL PROBLEMS.
The Culebra Cut and the Bohio Dam. New Machinery. The big electric plant. Harbor improvements which will cost millions, etc.

UNCLE SAM'S TEN-MILE STRIP AND CHANCES FOR AMERICANS.
Showing just what Uncle Sam has in Panama and its possibilities. The plantations, mines and other resources. How lands are held, etc., etc.

LABOR AT PANAMA.
Engineer Wallace's $25,000 job. What engineers get. Openings for college boys. Common labor and the trades unions. Can white men work at Panama? Wages and hours. Cost of living and how to live.

THE WORLD'S BABY REPUBLIC.
A talk with the President of Panama. The new government and its leaders. Its resources and possibilities. Will the neighboring Colombian States come in? An object lesson to all Spanish-American Republics.

THE NEW REPUBLIC OF CENTRAL AMERICA.
Central America is scared over the possible foreign policy of President Roosevelt. A convention has just been held at Corinto to form a union, a new United Republic to prevent American encroachments. I shall give the status as I find it at the Isthmus. Up-to-date information about Costa Rica, Nicaragua, Guatemala, Honduras, and their American trade.

COLOMBIA IN 1905.
Our mad Sister Republic and Panama. Will the Panama Republic absorb her? The enormous resources of Colombia. It has produced $700,000,000 in gold, and has the richest farming lands of South America, which will be opened up by the Panama Canal.

OUR PACIFIC COAST TRADE.
The new steamship lines of the Pacific and what they are doing. Lines to Mexico and San Francisco and South America. How American Trade is growing, etc., etc.

THE AMERICAN MEDITERRANEAN.
I expect to go from Panama to Cuba. There is no direct line. I may go by way of Jamaica, or may have to cross to New Orleans, or possibly to Vera Cruz, and get to Cuba from there. At any rate, I shall have considerable traveling to do in the Caribbean Sea, which is fast becoming known as the American Mediterranean.
One general letter about the Caribbean, showing how it should be treated and how defended. Describing our naval and coaling stations, etc., will be interesting.

CUBAN LETTERS.

THE AMERICAN INVASION OF CUBA.
Our investments doubled since the war. More than $100,000,000 of American Capital; $40,000,000 in sugar plantations; $3,000,000 has gone into the iron mines at Daiquiri, and millions in copper at Santiago. The Havana branch of the tobacco trust has $15,000,000 capital. American money in Havana railroads. The Boston manganese mines. Pittsburgh Land Company, etc., etc.

AMERICAN TRADE WITH CUBA.
How it is increasing. What Cuba buys. Opening for American goods. American shoes, hardware and agricultural implements. Chances for cotton goods. What the reciprocity treaty will do. We take five-sixths of Cuba's exports. How the Germans and English are stealing our trade. A United States exchange for Havana.

UNCLE SAM AND THE NEW REPUBLIC.
Uncle Sam was the father of Cuban independence. The new government of Cuba. Pen picture of Congress. A talk with the President. People as voters. Comparisons for the Philippines. What the government costs. Civil service, etc.

CUBAN BANKS AND BANKERS.
How money is handled. The $18,000,000 loan which is now offered the United States. Cuban bonds and their standing. The debts. Municipal loans. The Shylocks. American banks and bankers, etc.

CUBA'S NEW RAILROADS.
The trunk line to Santiago, built by Sir William Van Horne. It has cost $10,000,000, and kept seven thousand men busy. Railroad work and wages. Cuba has about 2000 miles of railroads, which cost in the neighborhood of $100,000,000. Dividends of the roads. Openings for electric lines, etc., etc.

FARMING IN CUBA BY AMERICANS AND OTHERS.
A Boston Colony which raises cotton and oranges. A Pittsburgh Colony has 135,000 acres. What sugar lands are worth. Something about the tobacco country. Farm hands at 70 cents a day and servant girls at $10 a month. Cuba has now about 20,000 immigrants annually. The colonial system of farm work. Money in hogs and cattle. Cuba imports $5,000,000 worth of pork annually, and hogs bring $15 a head.

CUBAN TOBACCO AND OUR TOBACCO TRUST.
Millions of American money are invested in Cuban tobacco, and Cuban cigars are smoked everywhere. I shall go down into the Vuelta Avajo, at the western end of the island and describe the plantations. Tobacco factories will be visited and something about work and wages told. Havana's American cigar factory.

CUBA'S NEW SUGAR PLANTATIONS.
Largely owned by Americans and operated by American machinery. Cuba sweetens the tea and coffee of the United States. She expects to raise a million tons of sugar this year. Much money going into such plantations. Cane sugar versus our beet sugar. The sugar trust. Forty million American dollars in sugar plantations.

NEW CUBAN MINES.
Cuba is a great mineral country, and its mines are just being opened up. The copper mines of Santiago produced $48,000,000 before 1868. They are now in the hands of Americans and are turning out a thousand tons a month. The Boston mines of manganese iron are another great property. There are asphalt and other mines.

HAVANA IN 1905.
The capital of Cuba and its American residents. A town of newspapers, theaters, schools and high society. How the people live and what living costs. Rents. Work and wages. Business, politics, etc.

OTHER LETTERS MAY BE:
Across Cuba by Rail—San Juan Hill and other Battlefields in 1905—Santiago and the new Cuba of the East, etc., etc.

LETTERS FROM CANADA.

CANADA AND AMERICAN TRADE.
The commerce of Canada about 500 millions dollars. It increased 43 millions in 1902, and has doubled in eight years. Fifty-seven per cent. of the imports are from the United States, and only 31 per cent. of the exports. How to increase trade. The American shoe. American groceries, machinery, etc.

THE RICHEST PEOPLE OF THE WORLD.
All about the Canadians and Canadian wealth. They are on the average the richest people on earth. They are worth about $400 more per head than we are, and aggregate about $6000 per family. How wealth is distributed. Millionaires. Paupers, etc., etc.

CANADA'S FORESTS AND THE PAPER TRUST.
Canada has the biggest forests on the continent. A million square miles of standing timber. Big forest reserves. The pulp wood timber and the pulp mills. Canada exported last year $3,000,000 worth of wood pulp. She furnishes the printing paper for the United States. I may visit the pulp mills.

CANADA'S NEW RAILROADS.
The country has now 19,000 miles of roads, more per head than any other country. Most of this has been built in the past few years, at a cost of $1,000,000,000. The Canadian Pacific has 7400 miles. The Grand Trunk 4000 miles. The government railways and how they are managed. Big land grants.

CANADA'S MIGHTY WATERWAYS.
A land of great rivers and canals. The Mackenzie 2500 miles. Yukon 2300 miles. The St. Lawrence.
Six thousand miles of water from St. Lawrence to the Mackenzie, with only 150 miles of land; 10,000 miles of navigable rivers west of Lake Superior. Canada's new canals. About the Soo. The Welland Canal and others which cost a million dollars a mile. Some good points for Panama.

CANADIAN MINES AND MINING.
In the past few years Canada has produced more than a half billion dollars in minerals. It turned out 18 millions in gold last year. It has the greatest nickel mines of the world at Sudbury, the greatest asbestos mines, and enormous copper and other mines. The country is just being opened up, and new prospects are found weekly. I shall visit the nickel mines and others.

CANADA'S BIG IMMIGRATION.
Immigrants are now coming at the rate of a thousand a day. Fifty thousand Americans came in last year, bringing about $50,000,000. Queer immigrants from Europe. The Doukhobor Colony. The Mormons. The Hungarians and Chinese.

THE QUESTION OF LABOR.
All about unionism and non-unionism in Canada. Hours of work and wages. Farm hands and factory work. Canada has a half billion dollars invested in manufacturing and the labor element is large.

MONEY MAKING AND BANKING IN CANADA.
How money is handled in one of the great banking countries of the world. Big banks with many branches. Thirty-three banks have 1000 branches. Banking trusts. Chartered banks with $600,000,000 assets. The government savings banks and their 1000 branches. They have over 200,000 depositors. Stories of rich Canadians and big fortunes.

THE HUDSON BAY COMPANY.
The old Canadian Trust which still owns millions. It was founded A. D. 1670, and still has stations throughout the country. Its enormous land grants. Great fur trade, etc., etc.

LETTERS FROM BRITISH COLUMBIA AND THE NORTHWEST.

MANITOBA AND ITS MIGHTY WHEAT FIELDS.
Canada has a wheat area of 171,000,000 acres with only 5,000,000 under cultivation. It will in time supply the home market and three times the present British demand.

CANADIAN LANDS AND LAND GRANTS.
The railroad companies have millions of acres. The Canadian Pacific has sold 5,000,000 acres for $18,000,000. Four million acres were sold last year. How lands are taken up. Public lands.

WINNIPEG, THE CHICAGO OF CANADA.
It is the banking and mercantile center of the West, and capital of Manitoba. It has 70,000 people, and spent $5,000,000 in new buildings last year. A town of newspapers, electric roads, etc.

ASSINIBOIA AND SASKATCHEWAN.
From Winnipeg I shall go to these great provinces of the Northwest. Assiniboia is almost as large as Missouri. It is 450 miles long and 250 miles wide, and has vast areas of fine lands. Saskatchewan is as big as California. This country is, I think, now reached by new railroads.

ALBERTA.
Another great wheat and cattle province. Stock is driven from the United States to Alberta to pasture. It is even shipped from Texas. I shall visit Calgary, and may go as far north as Edmonton, describing some of the highest wheat fields of the world.

THE GRANARY OF THE NORTHWEST.
Canada is fast becoming the great grain field of the globe. In ten years it is estimated that it will produce 350,000,000 bushels of wheat, 200,000,000 bushels of oats, and 50,000,000 bushels of barley. This will mean an export of 300,000,000 bushels of wheat, enough to load a continuous train from Vancouver to Montreal. Our wheat crop is about 700,000,000 bushels. Canada will soon raise half as much as we do.

CANADA'S BIG FLOUR BUSINESS.
The elevators and flouring mills owned by Americans. A visit to Fort William, the Minneapolis of Canada. How grain is shipped down the lakes. Competing for the British bread basket and the British stomach. Canada now sells Great Britain about one-fifth of her wheat.

IN THE CANADIAN ROCKIES.
I shall visit the Canadian National Park at Banff and describe the glaciers, the new mines and other features of the Canadian Rockies.

HOW CANADA IS DEFENDED.
This will describe the defenses of Quebec, Vancouver, and along the lakes, showing how Canada would act in case of war. The militia, 40,000 men. The rifle associations with 22,000 men. The mounted police, etc., etc.

CANADIAN ANNEXATION.
Will Canada ever belong to the United States? Does Uncle Sam want her, and what would he do with her? Talks with the leading statesmen and others on this subject.

HOW CANADA IS GOVERNED.
A visit to Ottawa, the capital, and chats with public men, including, probably, Sir Wilfred Laurier, the Premier, and Sir William Van Horne.

MONTREAL, THE NEW YORK OF CANADA.

QUEBEC AND FRENCH CANADA.
A land where the people speak French and have French institutions, French newspapers, etc.

BRITISH COLUMBIA IN 1905.
Vancouver and its Pacific trade. The ocean lines to Japan and how they compete with our American steamers. Mines, forests, fisheries, etc.

LETTERS FROM OUR GREAT WEST.

SEATTLE IN 1905.
Seattle is growing as fast as any other city in the country. It is the center of trade for the Klondike and for the great Northwest. It is our salmon metropolis and the chief office for Uncle Sam's big lumber yard of Washington State. Trans-Pacific trade and James Hill's big steamers.

PORTLAND AND THE EXPOSITION OF 1905.
The richest city of the Pacific. A town worth about $10,000 per family. How Oregon is growing. Its great fruit industry. Its farms, wheat lands, etc., etc.

SAN FRANCISCO IN 1905.
The big city of the Pacific. The labor question and the unions. The Chinese. Our Asiatic trade, etc., etc.

LOS ANGELES—SALT LAKE—DENVER, ETC., ETC.
This schedule is not arbitrary. It merely indicates the field, and I reserve the right to change it as seems best. The most of the subjects will be written, but I may change both subjects and itinerary to give the best that I can along these lines. Very respectfully yours,

FRANK G. CARPENTER,

No. 1318 Vermont Avenue. Washington, D. C.

Public Advertising.

Notice of the Filing of the Assessment for the Opening of Cambridge Street Together with the Diagram of the Assessment District for Said Improvement.

Notice is hereby given that the Street Superintendent has filed with the Clerk of the Council of the City of Los Angeles the assessment for the opening of Cambridge street from Harvard Boulevard to Hobart Boulevard, as contemplated by Ordinance No. 9217 (New Series,) together with the diagram of the assessment district. The date of the first publication of this notice is December 1st, 1904, and all parties interested are hereby required to file in writing their objections, if any they have, to the confirmation of said assessment by the City Council, with the said Clerk of the Council, within thirty days after the said date of the first publication of this notice, to wit: On or before January 2nd, 1905.

Persons signing objections must give post-office address.

H. J. LELANDE,
City Clerk and ex-Officio Clerk of Council.

12-1-10 10t

Furnish your home at
JOSEPH'S
new furniture store.
625 S. BROADWAY.

BUILDERS' HARDWARE AND MECHANICS' TOOLS.
HENRY GUYOT,
538—40 S. SPRING

These chairs we rent for $1.25 and $1.50 per week $4.00 to $5.00 per month.

J. T. Martin
531-3-5 So. Spring St.

CURE CONSUMPTION By the Dr. English method. Under this treatment 95 per cent. of cases in the primary or first stages are cured, and 75 per cent. to 80 per cent. in the secondary stages. This is the only treatment in the world based upon correct analytical deductions. Office hours, 9 to 12 a.m. With
HOY & PRITCHARD
500½ S. Broadway, Los Angeles, Cal.

Fine Furniture and Carpets
Always busy store—The new firm.
Lyon-McKinney-Smith Co.
212-214 W. Sixth st., bet. Spring and Broadway

LAMB FRUIT CO MARKET
EVERYTHING FOR THE TABLE
FRUIT VEGETABLES MEATS
POULTRY DELICACIES
PHONES: 398, 452 SO. BROADWAY
BRANCH: 213 W. SECOND

STILETTO
CUTLERY
EVERY BLADE WARRANTED

Walking Skirts
Regular $6.00 to $9.00 values.
Today $5.00
H. Burgwald & Co.
539 So. Broadway

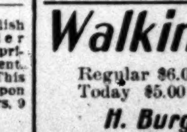
$67.50 a for rubber tired runabout. Send for catalogue.
Wood Carriage Co.
720 S. Main

TENTS
Hay and stack covers, heavy porch canvas awnings. Second-hand tents cheap.
Swanfeldt Tent & Awning Co., 220 S. Main St.

DIAMONDS...
H. J. WHITLEY CO.
111 N. SPRING STREET and 365 S. BROADWAY

FREE TO SCHOOL CHILDREN
The Times will give FREE to each School Child presenting this notice a patented, substantial paper cover for books. The cover is so constructed that it can be made to fit any book up to 9x12 inches in size, and will be found a good protection.

THE MOST REFRESHING DRINK IN THE WORLD
BOTTLED Coca-Cola
At all Saloons, Groceries, Cafes and Hotels

BUSINESS.

FINANCIAL AND COMMERCIAL.

OFFICE OF THE TIMES,
Los Angeles, Dec. 1, '04.

FINANCIAL.

BANK CLEARINGS. Bank clearings yesterday were $1,126,791.95. For the corresponding day of 1903, $1,199,917.91; sam eday in 1902, $900,277.28.

OIL STOCKS.

	Bid.	Asked.
Associated Oil	$ .23½	$ .25
Central	.66⅝	.71
Columbia	.10	....
Continental	.20	.24
Fullerton Consolidated	.15	....
Fullerton Oil	.30	.33
Globe	.05½	....
Hercules Oil Ref. Co.	.01	.02⅛
Home (Whittier)	....	....
Mexican Petroleum	.18½	.26
Olinda Land Co.	.05	....
Reed Crude	2.00	2.10
Senator	....	....
Turner	....	....
Union	61.00	65.00
Westlake	.01	.02⅛
Whittier Con. Oil	.01	.02⅛
Western Union	....	90.00
United Petroleum	100.00	....

MINING STOCKS.

	Bid.	Asked.
American G. & C.	....	....
Bisbee Belle C.	....	....
Bisbee West C.	.03	.08
Black Hills C.	....	.25
Butte Lode	21.50	30.00
Bufa	.05	....
Consolidated Mines Co.	....	.09
Exposed Treasure	....	....
Golden Argus	....	17.00
Greene Consolidated	29.00	32.50
Jessie Belle	.02	.06
Mitchell Mining	....	....
Nevada Chief	....	.07
New Era	.05	.10
Nevada-Keystone	....	.50
Peninsula M. & S. Co.	....	.03½
Santa Ana Tin M. Co.	....	.14
Searchlight M. & M. Co.	....	.35
Tonopah-California	....	....
Wallapai	....	....

BANK STOCKS.

	Bid.	Asked.
American National	$110.00	....
Broadway Bank & Trust	145.00	155.00
Central	162.00	200.00
Citizens' National	165.00	....
Commercial National	....	....
Dollar Savings Bank	....	....
Equitable Savings Bank	120.00	....
Farmers' & Mer Nat'l	220.00	225.00
**First National	310.00	....
German-American	365.00	....
*Home Savings Bk. of L. A.	56.50	60.00
Los Angeles National	190.00	200.00
Los Angeles Trust Co.	101.00	104.00
Merchants' Trust Co.	89.00	100.00
National Bank of Cal.	145.00	....
Security Savings Bank	225.00	....
So. Cal. Savings	250.00	....
Southwestern National	109.00	114.00
State Bank & Trust	99.00	103.00
Union Bank of Savings	330.00	....
Merchants' National	300.00	306.00

**Extra dividend $2 paid December, 1902, and December, 1903.
*30 per cent. paid up.

BONDS.

	Bid.	Asked.
Associated Oil Co.	$84.00	$90.00
Cal. Pacific Railway	....	96.00
Cal. Development	....	85.00
Cal. Pacific Railway	....	96.00
Cal. Portland Cement Co.	....	100.00
Cal. Portland C. Co. Con.	....	98.00
Corona City Water Co.	....	100.00
Edison Electric Co. Con.	96.00	100.00
Edison Elec. Co. (old issue)	....	102.00
L. A. Pac. 1st Con. Mtgs.	100.00	105.00
Home Telephone	85.00	86.50
L. A. Traction Co.	110.00	116.00
L. A. Traction Co.	....	105.00
L. A. & Redondo Ry. Co.	....	102.00
Mission T. & F. Co.	....	100.00
Pomona & O. L. & F. Co.	....	100.00
Pomona Con. W. Co.	....	98.00
Riverside L. & F. Co.	....	100.00
San Antonio W. Co.	....	100.00
Mt. Lowe Railway	....	100.00
Ontario Dom. W. Co.	....	103.00
Pacific Light & P. Co.	99.00	100.00
Pacific Electric Ry. Co.	....	106.25
Phoenix Light & F. Co.	....	100.00
Santa Barbara Elec. Ry.	....	100.00
Seaside Water Co.	....	102.00
Temescal Water Co.	....	100.00
United E. G. & P. Co.	....	103.00
Union Tr. Co.	....	100.00
Visalia Water Co.	....	105.00

*Prices include accrued interest.

MISCELLANEOUS STOCKS.

	Bid.	Asked.
Conservative Life Ins. Co.	....	....
Cal. Portland Cement Co.	....	40.00
California Hospital	160.50	....
Edison Electric pfd.	70.50	....
Edison Elec. Co. com.	20.00	26.00
Emergency Hospital	....	....
Home Telephone	....	45.00
Home Trust	46.75	48.00
Los Angeles Brewery	47.00	49.00
L. A. Jockey Club	....	110.00
Pacific Wireless Tel. Co.	90.00	101.00
Seaside Water Co.	....	5.00
Title G. & Trust pfd.	46.00	70.00
Title I. & Trust Co. pfd.	108.00	....

EXCHANGE NOTES. There was a good attendance at the stock exchange yesterday and some active trading done in Home Telephone, Home Trust Company and Pacific Light and Power Company. There were four distinct sales of Home Telephone stock of ten shares each at $47 in each case; two of the Home Trust stock at $47.25; two Home Telephone bonds at $85.50 each and one Pacific Light and Power bond at $98.50. There were no transactions in oil stocks. Bids for Associated were a little lower than on Wednesday. Other stocks were quoted generally a little higher.

COMMERCIAL.

CITRUS MOVEMENT. On Wednesday the railroads moved 44 cars of oranges and 5 of lemons, making a total of 451 cars, of which 150 were lemons.

ORANGES FOR AUSTRALIA. P. Duffy, an Australian commission man, was in the State last week and made arrangements for a car of Porterville oranges to be shipped to Sydney, Australia, for the Christmas trade. Oranges are largely grown in Australia, but the seasons there are reversed and the fruit comes on the market in what is here the middle of summer and at Christmas there are none to be had.

PEANUT CROP. An annual report on the peanut crop made by a firm in Norfolk, Va., says that there has been a material reduction during 1904 of the acreage planted owing to the remarkable advance in cotton that occurred just prior to the planting season, which led the planter to neglect other crops for this. Replies received from correspondents indicates there is a reduction in acreage of from 10 to 60 per cent. The amount of the crop is estimated at about 85 per cent. of that of 1903. The yield is not altogether satisfactory as there are generally less nuts on the vines, but the quality is said to be about all that can be desired.

The high prices that have prevailed during the last two years have resulted in large foreign shipments coming in from France, Spain and Madagascar, which undersell the home product even after paying the duties. American firms are said to be exporting machinery to these countries for cleaning and sorting the nuts.

STEEL MILLS. According to a representative of the United States Steel Corporation all structural mills now idle will be placed in operation as soon as it is possible to do so. The demand for structural material is more pronounced at present than at any time within the last twelve months, and it is believed that all the mills will be running full before the close of the current year. A structural steel manufacturer declares that building in New York will be resumed on a large scale next year. Specifications, he said, indicate as much.—[Wall Street Summary.

BAKERSFIELD HAY. A Bakersfield man now in the city has contracted for four cars of hay from Kern county for the local market. Two cars have already arrived and two are en route. More orders may be placed. There is a good crop on the irrigated lands around Bakersfield, and ranchers are shipping it to different points.

LOCAL PRODUCE MARKET.

The month opened auspiciously in the wholesale district, although some lines were quiet. There was much activity in butter, beans and potatoes, but practically no change in prices in these lines. Coast and valley butter was still received in large quantities and market was weak. Potatoes were quite firm and strong with much activity shown. There were no changes made by the Produce Exchange.

The retail fruit and vegetable markets were very quiet. Trade fell to a very low point, and there was practically nothing doing at most places of this kind. Dealers look for an advance later and are waiting developments at present.

Onions were very firm, the lowest price being $2.75 with an advance to $3.00 expected. The supply does not appear to be large and the crop was said by one merchant, to be shorter than in several years.

Apples were unchanged. The demand was only fair.

There was a lull in the orange trade reported by a number of dealers. Fancy stock navels bring from 2.00@2.50; choice varieties 1.50@2.00.

All kinds of fish, including rock cod, were reported scarce yesterday.

Some wild ducks and geese were received yesterday, but no rabbits.

Peas were lower and sold at 3@4 cents a pound.

Tomatoes, good varieties, yesterday were bringing 60@75 cents.

Cabbage was worth $1.10 a sack for the best variety.

Celery was to be had yesterday at 30c, 35c, and 40c a dozen. Some fine stock was received from Santa Ana and was quoted at the higher price. It was much larger than the common varieties.

Strawberries are coming in, chiefly from Glendale, Gardena and Carpinteria. They are ranging in price from 8@12 cents a box and some are a very good quality.

Prices Current.

EGGS — Candied, ranch, 40c doz.; eastern, fresh candled, 32 flat; April storage, 28 flat.

CHEESE—Cal. Anchor, 16; Cal. Y. A., 17; Cal. hand, 3s, 18; northern, 13½; cheddars, eastern, 15; Dom. Swiss, 19; Imp. Swiss, 27.

BUTTER—Local Board of Trade creamery, 55; valley, 50; fancy dairy, 40; fancy Coast, 40; choice dairy, 37½; cooking, 35; California, 60, 22.

BEANS—Pink, 4.00; Lady Washington, 3.10@3.35; small white, 3.50@3.75; black eyes, 2.50@2.75; Limas, 4.25@5.00; Garbanzos, 5.00, German lentils, 7.00@8.00; American lentils, 7½ lb.

DRIED FRUITS—Choice to fancy evaporated apples, 7@9; apricots, 10@12½; choice peaches, 9@9½; fancy peaches, 10; fancy crop Persian dates, 6@6½ lb.; Fards, 60-lb. box, 8@8½; 10-lb. box, 9@10; figs, California, white, box, 50@60; prunes, 50-60s, 5½; 30-40s, 8@8½; chile peppers, strings, 14 lb.

RAISINS—Seedless Sultanas, 6½; 2-crown, loose, 5; 3-crown, loose, 5½; layer, 1.65½ box.

NUTS—Almonds, paper shells, 16; N. P. U., Brazils, 12@13½; filberts, 12@14; peanuts, eastern, raw, 7½@8; roasted, 9@10; California, roasted, 8½; California, raw, 4½@7; walnuts, softshell, No. 1, 13@14; hardshell, 9@10; pecans, 12@14; horse chestnuts, 12@14; Italian chestnuts, 12½@15.

FRESH MEATS—Mutton, 7½@8; veal, 9½@10; beef, 6½; pork, 8.

FRESH FRUITS—Grapes, cold storage, 1.50@2.00 box; Bellefleur apples (4s,) 1.50@1.75; persimmons, 5@7 fcy.; Winesaps, 1.85@2.00; Gano, 1.40@1.60; Jonathan, 2.10@2.15; winter Pearmains, 1.25@1.50; Jeanettes, 1.35@1.55; Missouri pippins, 1.40@1.50; Ben Davis, 1.10@1.25.

CITRUS FRUITS—Standard lemons, 1.00@1.75 box; choice to fancy lemons, 2.00@2.25 box; bananas, 4½c lb.; grapefruit, seedless, 1.75@2.00; pineapples, 4.50@5.00 per box; navels, 1.75@2.00; fancy navels, 2.00@2.25; Tangerines, 2.50; some stock is to be had at 1.25@1.40; early Redlands, 2.50@2.75; Porterville, 2.75.

BERRIES—Strawberries, 8@14; blackberries, 12; cranberries, 10.00@11.00 bbl.; raspberries, 18.

HONEY AND BEESWAX—Beeswax, per lb., 28@28; honey, comb, sections, 12½@15; ex. white, 5½@6½; amber, 5@6.

POTATOES—Fancy Salinas, 1.50@1.65; Highland, 1.10@1.15; Woodward Island, 1.10@1.25; yellow sweets, 1.25@1.35 cwt.; red sweets, 1.50@1.75.

ONIONS—Northern Danvers, 2.75.

GREEN VEGETABLES — Beets, cwt., 65; carrots, 65 cwt.; fancy tomatoes, 60@75 crate; some choice tomatoes, 40; common stock, 25; parsnips, 65 cwt.; watercress, 35; string beans, 5@5½ lb.; turnips, 65@70 cwt.; asparagus, 22; egg plant, 3½@4; cucumbers, 50; lettuce, 25@30 doz.; artichokes, 90@1.00 doz.; cauliflower, 50@55; peas, 3@4 lb.; radishes, 20 doz.; celery, 30@40 doz.; northern, 65@85; new onions, 4@5 lb.; mushrooms, 60 lb.; squash, 2@3 lb.; okra, 5@7 lb.; brussels sprouts, 8; Hubbard squash, 1.00 cwt.; chiltepenas, 10 lb.; Limas, 4; cabbage, 90@1.10 sack; green chiles, 2½@3 lb.; red, 75 string.

POULTRY—Dealers pay live weight for stock in good condition, as follows: Hens, per lb., 12c; ducks, 10@12; turkeys, 14@18; geese, 10@12; broilers, 15; fryers, 15; selling price, per lb., dressed, old roosters, 12; old hens, 17@18; young roosters, 18@20; broilers, per doz., 2.75@4.00; fryers, 20@22 lb.; live turkeys, 25@30; ducks, 18@20 lb.; geese, 18 lb.

PROVISIONS—Lard, pure, per lb., tierce basis, Silver Leaf, 10; Rex, 9⅝; White Label, 10; Orange Blossom, 9½; Compound lard, per lb.; tierce basis, 6⅝@8.

HAMS—Per lb., Rex, 15½; Winchester, 14⅝; Premium, 14½; Gold Band, 16; mild-cured hams, 12½; picnics, 10; Cal. hams, 9¾; skinned hams, 16¼.

DRY SALT PORK — Per lb., bellies, 11½@12¾; short clears, 11@12⅝; clear backs, 10⅝@12⅝.

BACON—K-12, 15; 8 Ave., 16; Empire, 16½; 4¾er, 6@7; Premium, 20½; Gold Band, 20½.

DRIED BEEF—Insides, 17½@19½.

PICKLED PORK—20.00 bbl.

LIVE HOGS—5¼c lb., delivered.

FLOUR AND MILLSTUFFS — Flour, local mills, per bbl., 4.20@4.50; all eastern wheat, 6.00 per bbl.; blended Cal. and eastern, per bbl., 4.90@6.00; cornmeal, basis 10s, W. or Y., 2.20 per cwt.; graham flour, basis 10s, 2.50 cwt.; rolled barley, 1.35 per cwt.; cracked corn, 1.60 cwt.; bran, 1.30 cwt.; feed meal, 1.65 per cwt.; shorts, 1.45 per cwt.; oil cake meal, 2.00 cwt.; wheat, 1.70 per cwt.; barley, 1.30 cwt.; oats, 1.65 cwt.; Kaffir corn, 1.45 cwt.; rye flour, basis 10s, 2.75 cwt.

SUGAR—Prices are based on sacks of 100 lbs. Bbls. 10c, ¼ bbls. 25c, boxes 50c, 50-lb. sacks 10c cwt. higher. Beet, 6.15; cane, 6.25; fruit sugar, 6.25; Ext. C, 5.75; Golden C, 6.65; "D," 5.55; Magnolia "A," 5.65; tablets, ½ bbl., 6.75; tablets, boxes, 7.00; cube, 6.40; powdered, 6.35; conf. A, 6.25.

NEW YORK MARKETS.

SHARES AND MONEY.

[BY THE ASSOCIATED PRESS—P.M.]

NEW YORK, Dec. 1.—Prices moved upward in the opening dealings in stocks today in a fairly uniform manner. But that was the last of uniformity in the day's market. There were many strong spots, and they were developed in rotation, spreading the effect of the strength through the session of the Stock Exchange, but the general list did not become animated at any time, and the day's business was considerably contracted from the recent average. Some of the most notable features of recent advances were laggard or inclined to sag on light offerings. As against the sharp gains in special stocks, there were no well-defined weak spots, but only dullness and heaviness. There is still unabated confidence that the tranquility of the money market is not to be disturbed by the year-end requirements, although it is commonly expected that rates will work somewhat closer. So long as money rates remain easy, there seems nothing that can disturb speculative confidence in the present market. There was a revival of confidence that the Northern Securities decision was imminent, but some uncertainty was professed as to what its character would be, so that this served to induce some hesitation rather than to stimulate speculation, as has usually been the case. The strength of St. Paul was generally attributed, however, to hope of an early decision of the securities case. The most notable advances were divided between stocks of an extremely high class and those of little-tried and suspected issues. The junior Vanderbilts were conspicuous examples. A distinctly-detected absorption for investment of this group of stocks is of greater sentimental effect on the market for securities than almost any other act that could be named in the operations of the market. For this reason, a concerted advance in the group is a favorite device of the market leaders to help along the rest of the market by sympathy. The rapid manner in which these prices were advanced today was sufficient to mark the movement as suspicious, the railroad investor, as has been truly observed, not following the manner of a bargain-counter rush to secure his holdings. The rise in Amalgamated Copper was based on rumors of an intended increase in the dividend on one of its subsidiary companies. Railroad earnings reported were generally favorable. The conclusion of the London settlement occasioned favorable influence from that source. The December settlements here and the payments of a $20,000,000 installment on Southern Pacific stock induced a firmer tone, both for call and time loans. But this was not an effective influence in the stock market. The reactionary tendency became fairly general, however, late in the day, and the closing was weak and generally below last night's level of prices. Bonds were easier, total sales $7,805,000. United States new 4s coupon advanced ¼ per cent. on call.

Espee Stock Paid up.

NEW YORK, Dec. 1.—The final 50 per cent. installment on the $40,000,000 of new preferred stock of the Southern Pacific Company was paid in today.

Treasury Statement.

WASHINGTON, Dec. 1.—Today's statement of the Treasury: Available cash balance, $143,344,358; gold, $83,812,415.

London Silver.

LONDON, Dec. 1.—Consols, 88 15-16; silver, 27⅛d.

New York Money Market.

NEW YORK, Dec. 1.—Close—Money on call firm, 3½@4 per cent.; closing bid, 3½ per cent.; offered, 3¾ per cent. Time loans firm; all periods 4 per cent. Prime mercantile paper, 4@4½ per cent. Sterling exchange steady, with actual business in bankers' bills at 4.86 11-20@4.86 3-5 for demand, and at 4.83 7-10@4.83¾ for 60 days. Posted rates, 4.84½ and 4.87½. Commercial bills, 4.83⅛@4.83½. Bar silver, 59⅝. Mexican dollars, 47½. Bonds, government, firm; railroad, easier.

Closing Stocks—Actual Sales.

	Sales.	High-est.	Low-est.	Clos-ing bid.
Atchison	32,500	89¼	88	87⅞
Atchison pfd	4,000	103⅞	103¼	103⅜
Baltimore & Ohio	27,800	98⅜	97¼	97⅛
B. & O. pfd	900	95⅛	95	95
Canadian Pacific	7,200	134½	133⅜	133¼
Central of New Jersey	.....	.....	.....	191
Chesapeake & Ohio	4,800	50⅛	49¼	49⅛
Chicago & Alton	200	43	42¾	43
Chicago & Alton pfd	.....	.....	.....	80
Chicago & G. W.	14,100	25⅛	24⅝	24¾
Chicago & N. W.	6,800	214½	211	211¼
Chicago, M. & St. Paul	45,200	177⅝	175¼	175½
C., M. & St. Paul pfd	500	185⅝	181	184½
Chicago Ter. & Trans.	200	14⅛	14½	14
Chicago T. & T. pfd	2,900	25⅝	25	25⅛
C., C., C. & St. Louis	5,700	93⅜	90⅜	91
Colorado Southern	700	23	22⅝	22¾
Colo. So. 1st pfd	200	58⅝	58½	58¼
Colo. So. 2nd pfd	700	35⅞	35½	35¼
Delaware & Hudson	2,400	188½	186½	186¼
Del., Lack. & Western	700	335	335	327½
Denver & Rio Grande	200	33⅛	33⅛	32¾
D. & R. G. pfd	1,100	86⅜	86⅜	86
Erie	22,900	40⅜	39⅛	39¾
Erie 1st pfd	1,800	74	73	72⅛
Erie 2nd pfd	600	57⅜	57	56⅞
Hocking Valley	200	87	86	86⅜
Hocking Valley pfd	300	90⅞	90⅜	90½
Illinois Central	16,300	158⅛	156⅝	157
Iowa Central	400	30⅞	30½	30½
Iowa Central pfd	600	56⅞	56½	56½
Kansas City Southern	5,000	31⅛	30⅛	30¼
K. C. Southern pfd	2,000	54	52½	52½
Louisville & Nashville	18,300	143	141⅛	141⅜
Manhattan L.	1,200	168	167½	167¼
Metropolitan Securities	13,600	83⅜	81⅛	82⅜
Metropolitan St. Ry.	34,000	125⅛	123¼	124⅜
Minn. & St. Louis	100	64	64	63
M., St. P. & S. Ste. M.	.....	.....	.....	101½
Minn., St. Paul pfd	.....	.....	.....	145
Missouri Pacific	71,500	111⅛	109⅞	110
Missouri, Kan. & Texas	3,400	34⅜	33⅛	33⅜
M., K. & T. pfd	4,900	64	62⅞	63⅝
New York Central	7,500	141⅜	139⅝	139⅞
Norfolk & Western	17,000	76⅛	75⅛	75⅛
N. & W. pfd	.....	.....	.....	92
Ontario & Western	8,100	43⅜	42½	42¼
Pennsylvania	125,000	139½	137⅞	137⅞
P., C., C. & St. Louis	500	76½	76	76
Reading	89,500	78⅜	77⅛	77⅛
Reading 1st pfd	1,100	88⅞	88⅜	88⅛
Reading 2nd pfd	.....	.....	.....	80⅜
Rock Island Co.	13,800	36⅞	36	36
Rock Island Co. pfd	3,900	86	84	84¼
St. L. & S. F. 2nd pfd	1,200	68⅞	68¼	68⅛
St. Louis, S. W.	2,100	26⅜	25⅜	26
St. L., S. W. pfd	5,300	55⅞	54	54⅞
Southern Pacific	17,000	67⅞	66⅞	66⅞
Southern Railway	44,300	36⅜	35½	35⅜
So. Railway pfd	600	95⅜	95⅛	95⅛
Texas & Pacific	8,500	38	36	36⅜
Toledo, St. L. & W.	2,200	37⅜	36	36⅜
T., St. L. & W. pfd	700	56⅜	55⅜	55⅜
Union Pacific	55,500	116⅛	115⅛	115⅛
Union Pacific pfd	1,200	95½	95⅛	95⅛
Wabash	1,500	24	23⅛	23⅛
Wabash pfd	3,500	47⅛	46⅛	46⅛
Wheeling & Lake Erie	600	21	20½	20½
Wisconsin Central	500	23⅜	23⅛	23⅛
Wisconsin Central pfd	400	48	47⅛	47⅛
Mexican Central	12,200	22⅛	21⅛	21⅛
Southern Pacific pfd	3,000	118⅛	117	117
Express Companies—				
Adams	.....	.....	.....	236
American	.....	.....	.....	215
United States	.....	.....	.....	120
Wells-Fargo	.....	.....	.....	242
Miscellaneous—				
Amalgamated Copper	124,800	82⅜	80⅜	80⅞
Am. Car & Foundry	1,400	34	33⅜	33⅜
Am. C. & F. pfd	700	92⅜	92⅛	92⅛
American Cotton Oil	500	33⅛	33⅛	32⅛
Am. Cotton Oil pfd	100	93	93	92⅛
American Ice	500	8⅞	8⅜	8⅝
American Ice pfd	500	39⅛	39	38⅛
American Linseed Oil	200	16⅜	16⅜	16⅛
Am. Linseed Oil pfd	.....	.....	.....	38
American Locomotive	5,500	35⅛	34⅜	34⅜
Am. Locomotive pfd	200	103⅜	103¼	103
Am. Smelting & Ref.	13,700	82⅜	81⅛	81⅛
Am. S. & R. pfd	100	113½	113½	113
Am. Sugar Refining	22,800	151⅛	149⅞	150
Anaconda Mining Co.	2,400	117	115	115½
Brooklyn Rapid Transit	21,200	69	68	68¾
Colorado Fuel & Iron	15,800	57	55¼	55¼
Consolidated Gas	14,400	216⅜	215⅜	215⅜
Corn Products	3,500	24	23½	23½
Corn Products pfd	1,100	81¼	81	80¼
Distillers' Securities	9,800	29½	30	29⅜
General Electric	900	192	191	190½
International Paper	500	20½	19⅜	20½
Int'l Paper pfd	700	79½	79	79
International Pump	200	40	40	39½
Int'l Pump pfd	.....	.....	.....	85
National Lead	21,100	24⅜	24	24
North American	500	104⅜	104¼	104
Pacific Mail	900	49	48⅜	48½
People's Gas	10,600	111⅜	110½	110½
Pressed Steel Car	1,200	41⅛	40⅜	40¼
Pressed Steel Car pfd	500	90⅛	89⅜	90
Pullman Palace Car	300	240	237	238
Republic Steel	1,300	18	17⅜	17⅜
Republic Steel pfd	200	71½	71½	71
Rubber Goods	9,500	26⅜	25½	25⅜
Rubber Goods pfd	200	94	94	94
Tenn. Coal & Iron	5,800	76¼	75	75½
United States Leather	7,300	14	13⅜	13⅜
U. S. Leather pfd	1,200	96¼	95¼	96⅞
United States Realty	400	82⅛	81⅜	81⅜
United States Rubber	400	33⅛	32⅛	33⅜
U. S. Rubber pfd	800	92⅛	91	90¼
United States Steel	117,100	22⅜	21¼	21¼
U. S. Steel pfd	26,300	94	93	93
Westinghouse Electric	1,500	184½	184	183
Western Union	600	93	92½	92¼

Total sales for day...1,305,700

Bond List.

U. S. R. 2s reg.	104	Man. Con. G. 4s.	105½
U. S. R. 2s coup.	104½	Mex. Cen. 4s.	76¼
U. S. 3s reg.	104½	Mex. C. 1st Inc.	25¼
U. S. 3s coup.	104½	M. & St. L. 4s.	97
U. S. n. 4s reg.	130½	M., K. & T. 4s.	100⅜
U. S. n. 4s coup.	131	M., K. & T. 2nds.	86⅜
U. S. old 4s reg.	105¼	Mex. Nat'l Ry. 4s	81¼
U. S. old 4s coup.	106¼	N. Y. C. G. 3½s.	101¼
Atchison, Gen. 4s.	102⅜	N. J. C. Gen. 5s.	135¼
Atchison, Adj. 4s.	94⅛	N. P. 4s	105¼
Atlantic C. L. 4s	93⅜	N. P. 3s	75
B. & O. 4s.	103½	N. & W. Con. 4s.	100⅞
B. & O. 3½s.	96½	Oregon S. L. 4s.	103⅜
Cen. of Ga. 5s.	111	Pa. Conv. 3½s.	103¼
C. of Ga. 1st Inc.	92	Reading Gen. 4s.	102⅛
C. & O. 4½s.	107½	St. L. & I. M. 5s.	116⅜
C. & A. 3½s.	82½	St. L. & S. F. 4s.	89
C., B. & Q. n. 4s.	100	St. L., S. W. 1sts	97⅜
C. M. & St. P. 4s.	110⅞	Seaboard A. L. 4s	85
C. & N. W. 7s.	128½	So. Pacific 4s.	94
C., R. I. & P. 4s.	81⅜	So. Railway 5s.	119¼
C., R. I. & P. 5s.	94¼	T. & P. 1sts.	119¼
C. C. C. & St. L.	101	T., St. L. & W.	83¼
Chicago Ter. 4s.	84½	Union Pacific 4s.	106
Con. Tob. 4s.	85	U. P. Conv. 4s.	114⅜
Colo. & So. 4s.	89	U. S. Steel 2nd 5s	92⅜
D. & R. G. 4s.	101½	Wabash 1sts	117⅜
Erie prior lien 4s.	102	Wabash Deb. B.	68⅛
Erie Gen. 4s.	92	W. & L. E. 4s.	93⅜
Fort Worth 1sts.	108½	Wis. Cen. 4s.	93
Hock. Val. 4½s.	111	C. F. & I. Con. 5s	87
L. & N. Un. 4s.	103½		

Boston Stocks and Bonds.

Money—		U. S. Steel	21¼
Call loans	2@3⅝	U. S. Steel pfd.	93
Time loans	4@5	West'house Com.	91
Bonds—		Mining—	
Atchison, Adj. 4s.	93⅜	Adventure	6¼
Atchison 4s	102	Allouez	17
Mex. Cen. 4s.	75½	Amalgamated	81
Railroads—		American Zinc	12⅜
Atchison	87⅞	Atlantic	17¼
Atchison pfd	102⅜	Bingham	37⅜
Boston & Albany	254	C. & Hecla	675@680
Boston & Maine	168½	Centennial	29
Boston Elevated	153	Copper Range	70⅜
Fitchburg pfd	139	Daly West	13
Mexican Central	21¼	Dominion Coal	66¼
N. Y. N. H. & H.	196½	Franklin	12¼
Union Pacific	115¼	Granby	5 7 1-16
Miscellaneous—		Isle Royale	26
Am. Arge. Chem.	20	Mass. Mining	5½
A. A. Chem. pfd.	84¼	Michigan	9
Am. Pneu. Tube	5⅜	Mohawk	55
Am. Sugar	150	Mont. Coal & C.	4⅜
Am. Sugar pfd.	138½	Old Dominion	27½
Am. Tel. & Tel.	148	Osceola	96
Am. Woolen	23	Parrot	32
Am. Woolen pfd.	93	Quincy	115
Dom. I. & S.	18¼	Shannon	72¼
Edison Elec. Illu.	258	Tamarack	127
Gen. Electric	190	Trinity	13⅜
Mass. Electric	24⅜	U. S. Mining	28
Mass. Elec. pfd.	62½	U. S. Oil	11⅜
Mass. Gas	40	Utah	43¼
United Fruit	107½	Victoria	4⅞
U. Shoe Mach.	59	Winona	10½
U. Shoe M. pfd.	31¼	Wolverine	107

GENERAL EASTERN MARKET.

GRAIN AND PROVISIONS.

[BY THE ASSOCIATED PRESS—P.M.]

CHICAGO, Dec. 1.—At the start, the wheat market was strong. Higher prices at Liverpool and unexpectedly small receipts in the Northwest were the factors mainly responsible for the initial firmness. With increased offerings by pit traders, however, prices eased off. The weather was still dry throughout the winter-wheat country. The prospects of moisture in the drouth-stricken region gave courage to sellers. Late in the day, prices received an additional setback as a result of heavy selling by Northwestern houses. A late cablegram from Argentina stated that the weather was improving, and this also had a weakening influence on the market. The market closed barely steady, with December at 1.08, and May was ⅛ to ¼ lower, at 1.09⅜@1.09½. Heavy primary receipts caused weakness in corn. May closed ¼ lower, at 45⅝. In the oats market, trading was light. May closed a shade lower at 31¼@31⅜. An easy tone prevailed in provisions throughout the entire session. At the close, May pork was off 10c, and lard and ribs each 2½c lower.

The leading futures closed as follows:

	Closing.
Wheat, No. 2—	
December	1.08
May	1.09⅜@1.09½
July	98½@98⅝
Corn, No. 2—	
December	48⅝
May	45⅝
July	45⅝@45⅞
Oats, No. 2—	
December	29
May	31¼@31⅜
July	31¼@31¼

Cash quotations were as follows: Flour was easy; No. 2 spring wheat, 1.08@1.14; No. 3, 1.02@1.12; No. 2 red, 1.11¼@1.12½; No. 2 corn, 49; No. 2 yellow, 52; No. 2 oats, 31½; No. 2 white, 31@32; No. 3 white, 30½@31⅜; No. 2 rye, 73@75; good feeding barley, 38; fair to choice malting, 42@50; No. 1 flax seed, 1.11; No. 1 northwestern, 1.19; prime timothy seed, 2.70; mess pork, per bbl., 11.40@11.45; lard, per 100 lbs., 6.95; short ribs, sides (loose,) 6.62@6.75; dry salted shoulders (boxed,) 6.75@6.87½; short clear sides (boxed,) 1.24; clover, contract grade, 12.25.

Dairy Markets.

On the Produce Exchange today the butter market was firm; creamery, 16@25½; eggs, firm, 19½@24; cheese, steady, 11@12.

Grain Movements.

Articles—	Receipts.	Shipments.
Flour, barrels	44,900	23,300
Wheat, bushels	57,000	24,900
Corn, "	377,000	456,000
Oats, "	143,000	128,100
Rye, "	7,208	......
Barley, "	55,700	19,900

New York Metal Market.

NEW YORK, Dec. 1.—Tin was easier in London, with spot closing at £131 5s and futures at £134. Locally, the market was quiet. Spot is quoted at 29.62½@29.80. Copper also was easier in the London market, closing at £66 10s for spot and £66 18s 9d for futures. Locally, the market was firm with outside prices higher in some instances. The general range is from 14.80@15.25 for lake, and 14.75@15.00 for electrolytic, and 14.50@14.75 for casting. Lead was unchanged in the London market, closing at £12 18s 9d. Locally, the market was firmer with large producers raising their price for car lots. The range is from 4.60@4.70. Spelter and iron were nominally firm and unchanged.

Chicago Live Stock Market.

CHICAGO, Dec. 1.—Cattle—Receipts, 4000; including 2000 westerns; steady; good to prime steers, 6.00@7.25; poor to medium, 3.60@5.75; stockers and feeders, 2.00@4.20; cows, 1.25@5.35; heifers, 1.25@5.35; canners, 1.40@2.40; bulls, 2.00@4.20; calves, 3.00@6.75; western steers, 3.50@5.15. Hogs—Receipts today, 40,000; tomorrow, 30,000; market steady to stronger; mixed and butchers', 4.40@4.65; good to choice heavy, 4.50@4.65; rough heavy, 4.40@4.50; light, 4.30@4.57½; bulk of sales, 4.50@4.60. Sheep—Receipts, 18,000; sheep and lambs strong; good to choice wethers, 4.35@4.90; fair to choice mixed, 3.50@4.30; western sheep, 3.00@5.00; native lambs, 4.25@6.15; western lambs, 4.00@5.90.

California Dried Fruits.

NEW YORK, Dec. 1.—The market for evaporated apples continues quiet, and the demand shows little, if any improvement. Prices are barely sustained; common are quoted at 3⅝@4¼; prime, 4⅝@4½; choice, 5@5½; fancy, 6@6½. Prunes are reported to be offerings less freely for some sizes, and prices rule a little steadier, the general range being unchanged, at from 3 to 6, according to grade. Apricots continue light in supply and firm; choice, 9½@10; extra choice, 10¼@10½; fancy, 11@15. Peaches unchanged; choice, 9@9¼; extra choice, 9½@10; extra fancy, 10@11.

New York General Markets.

NEW YORK, Dec. 1.—Wheat, spot steady; options 1¼ net lower; May closed 1.11½; July, 1.03¼; December, 1.15¼. Hops, easy; State, common to choice, 1904 crop, 30@38. Pacific Coast, 1904, 30@36; 1903, 29@34; olds, 14@17. Hides quiet. Wool firm. Coffee, spot Rio quiet; futures unchanged to 5 points higher; December, 6.90; January, 7.00; March, 7.20@7.25; May, 7.40; July, 7.40; September, 7.75. Sugar, raw firm; refined steady.

Closing Figures.

CHICAGO, Dec. 1.—Close: Wheat—December, 1.08; May, 1.09⅜@1.09½; July, 98¼@98⅜. Corn—December, 48⅝; January, 44⅝; May, 45⅝. Oats—December, 29; May, 31¼@31¼; July, 31¼@31¼. Rye, December, 75. Flax, cash, Northwestern, 1.19. Timothy, December, 2.70. Clover, December, 12.00@12.25. Barley, cash, 38@51.

New York Sugar Markets.

NEW YORK, Dec. 1.—Sugar, raw steady; fair refining, 4¼; centrifugal, 96 test, 4¾; molasses sugar, 4; refined steady; crushed, 6.15; powdered, 5.55; granulated, 5.45. Coffee, spot quiet; No. 7 Rio, 8⅝.

Portland Wheat.

PORTLAND (Or.) Dec. 1.—Wheat, export: Walla Walla, 89; blue stem, 85; milling, Walla Walla, 83; blue stem, 88; valley, 87½. Eastern market basis: Walla Walla, 85; blue stem, 90.

St. Louis Wool Market.

ST. LOUIS, Dec. 1.—Wool nominal; Territory and western mediums, 20@21; fine medium, 17@18; fine, 16@17.

New York Cotton Market.

NEW YORK, Dec. 1.—Cotton futures closed steady, but at a net decline of 31 to 34 points.

Greene Copper Quotations.

NEW YORK, Dec. 1.—[Exclusive Dispatch.] Greene copper, 2000 shares, 30⅝@31¼.

Liverpool Grain.

LIVERPOOL, Dec. 1.—Close—Wheat, December, 7s 1⅛d; March, 7s 4⅛d; May, 7s 4⅛d.

Tacoma Wheat.

TACOMA, Dec. 1.—Wheat, unchanged. Blue stem, 80; club, 85.

SAN FRANCISCO MARKETS.

GRAIN, FRUIT AND PRODUCE.

[BY DIRECT WIRE TO THE TIMES.]

SAN FRANCISCO, Dec. 1.—[Exclusive Dispatch.] With supplies of deciduous fruits less varied, more attention was paid to oranges today, and operators reported quite extensive trade in progress in navels at steady prices. Really fancy offerings met with animated sale, and best selections readily brought up to the maximum figure. The movement in cheaper lines was less marked, but stock was held well in hand at quotations. The day closed with supplies on hand still liberal, but less excessive than earlier in the week. Seedlings held little interest, and were unchanged in price. Tangerines continued plentiful and cheap, and hampered the sale of Japanese mandarins materially. Grape fruit was without feature, prevailing prices ruling easy. Lemons were in free supply, the top quotation being extreme for special brands. Limes continued more or less easy. Sales of better qualities of apples were of increased volume, but as offerings were plentiful, there was no improvement in values. Table grapes dragged at low prices, owing to uneven quality. One crate of Verdels averaged and was quickly sold at 1.50. Pears were in scant supply, and largely nominal in price. Despite heavy offerings of cheap quality potatoes, the market for finer-quality offerings developed sudden firmness. Sweets held up well, with one carload placed on sale. Onions were without change. The market for miscellaneous vegetables was easier, heavier offerings of southern descriptions causing prices to weaken a trifle. Outside figures for peas, beans, summer squash and egg plant were extremes for the best lots, and were only obtained in a small way.

GRAIN, FRUIT AND PRODUCE.

[BY THE ASSOCIATED PRESS—P.M.]

SAN FRANCISCO, Dec. 1.—Flour—Family extras, 4.80@5.05; baker's extras, 4.75@5.00.

Wheat—Shipping, 1.45@1.50; milling, 1.52½@1.65.

Barley—Feed, 1.10@1.12½; brewing, 1.15@1.17½; Chevalier, 1.16¼@1.22¼.

Oats—Red, 1.22½@1.50; white, 1.42½@1.52; black, 1.27½@1.62½.

Millstuffs—Middlings, 25.00@28.00; mixed feed, 22.00@23.00; rolled barley, 24.00@25.00.

Hay—Wheat, 10.00@14.50; wheat and oat, 10.00@13.50; oat, wild, 8.00@10.00; oat, tame, 8.00@13.00; barley, 9.00@11.00; alfalfa, 9.00@11.00; clover, 7.00@9.00; straw, 40@65.

Receipts—Flour, quarter sacks, 14,789; wheat, centals, 10,914; barley, centals, 1407; beans, sacks, 944; corn, centals, 325; potatoes, sacks, 3532; onions, sacks, 350; bran, sacks, 150; middlings, sacks, 450; hay, tons, 313; hops, bales, 158; hides, number, 833; wine, gallons, 41,550.

Fruits—Fancy apples, 1.00; common, 25.

Berries—Strawberries, 2.50@12.00; raspberries, 4.00@8.00; cranberries, 2.50@11.00.

Persimmons—50@75.

Oranges—Navels, 1.00@2.00; seedlings, 75@1.00.

Mexican limes—4.00.

Lemons—Common California, 1.00; fancy, 3.00.

Tropical fruits—Bananas, 1.00@3.00; pineapples, 1.50@4.00.

Beans—Pink, 3.15@3.35; lima, 4.10@4.20; small white, 3.15@3.30; large white, 2.35@2.50.

Potatoes—Oregon Burbanks, 75@1.00; river Burbanks, 40@65; Salinas Burbanks, 90@1.35; river reds, 60@70; Merced sweets, 85@90.

Onions—Fancy, 2.35; common, 1.25.

Various—Green peas, 2@4; string beans, 3@5; egg plant, 3@4; green peppers, 30@50; tomatoes, 40@1.00; summer squash, 65@75; garlic, 4½@5; mushrooms, 15@25.

Butter—Fancy creamery, 21; seconds, 17; fancy dairy, 17; seconds, 15.

Cheese—Eastern, 12@14; Young America, 12@12½.

Eggs—Ranch, 27½@37½.

Poultry—Live turkeys, 15@17; dressed turkeys, 18@20; roosters, old, 4.00@4.50; roosters, young, 5.00@5.50; broilers, small, 3.00@3.50; broilers, large, 3.50@4.00; fryers, 4.00@4.50; hens, 4.50@5.50; ducks, old, 5.00@6.00; ducks, young, 6.00@8.00; geese, 2.00@2.25; goslings, 2.25@2.50; pigeons, old, 1.00@1.25; pigeons, young, 2.00@2.50.

San Francisco Mining Stocks.

SAN FRANCISCO, Dec. 1.—The official closing quotations for mining stocks today were as follows:

Andes	23	Justice	10
Belcher	23	Mexican	115
Best & Belcher	105	Occidental Con	80
Bullion	22	Ophir	240
Caledonia	45	Overman	13
Challenge Con	17	Potosi	18
Chollar	18	Savage	30
Confidence	85	Sag Belcher	6
Con. Cal. & Va.	180	Sierra Nevada	45
Crown Point	17	Silver Hill	64
Exchequer	44	Union Con	58
Gould & Curry	23	Utah Con	8
Hale & Norcross	105	Yellow Jacket	17

California Oil Exchange.

SAN FRANCISCO, Dec. 1.—California Stock and Oil Exchange, morning session: One hundred Monte Cristo, .75; 1000 Junction B-30, .21; 100 Home Oil, .54; 1000 Oil City, .65.

Callboard Sales.

SAN FRANCISCO, Dec. 1.—Wheat firmer: December, 1.41; May, 1.49¾. Barley steady: December, 1.10¼; May, 1.08⅜. Corn, large yellow, 1.45@1.47½.

Drafts and Silver.

SAN FRANCISCO, Dec. 1.—Silver bars, 59⅝; Mexican dollars, 46@47; drafts—sight, 2½.

FREE UNTIL CURED!

To men who suffer from nervous debility losses, varicocele, rheumatism, lame back, kidney or stomach troubles I will give the use of my world-famed Dr. Sanden Electric Belt absolutely free until cured, and not one penny in advance or on deposit. Price when cured as low as $4 in most cases. If it fails to cure you don't pay me anything whatever. Beware of imitations. The genuine Dr. Sanden Belt can only be had at my establishment as below. Standard for 40 years. Call today and take a belt along or write for one and my two books sealed free.

DR. B. B. SANDEN
997 Market Street San Francisco, Cal.

YOU CAN Pay When Cured

DR. O. C. JOSLEN
The Leading Specialist

WHAT better proof or more sincere assurance can I offer than that I am willing to wait for my fee until I effect a cure? Could I afford to make such an offer if I was not absolutely certain of curing every case I take? And I do cure every case I treat. In my seventeen years' practice as a specialist for men I have never failed to restore perfect health. Such invariable success justly entitles me to the title of the leading specialist.

STRICTURE
My method of curing stricture is new and entirely original. No cutting or dilating. The stricture is dissolved and completely removed, and all affected membranes thoroughly cleansed.

Contracted Disorders, Piles, Lost Strength, Hydrocele, Organic Weakness, etc., are also among the diseases I cure to stay cured.

"LIVE ALL YOUR YEARS A MAN"
My instructive and valuable pamphlet free in person or by mail.

DR. O. C. JOSLEN
Office Cor. Spring and Third Sts.
Ramona Block, 305½ S. Spring.

McBurney's Vital Tonic

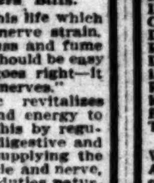

Gives Immediate Attention to the Run Down Condition of the System—Will Save Doctors' and Undertakers' Bills.

It isn't the hard work of this life which makes folks old—it's the nerve strain. We worry and fret and fuss and fume over trifles. Work which should be easy becomes hard. Nothing goes right—it is only a severe case of "nerves."

McBurney's Vital Tonic revitalizes and lends new purpose and energy to the tired brain. It does this by regulating and toning up the digestive and assimilative organs and supplying the elements which build muscle and nerve, so that they perform their duties naturally. It causes the torpid liver and sluggish kidneys to rid the blood of the poisons which produce the trouble.

John Henry, 226 S. Spring, Writes:

W. F. McBurney, Esq.:
Being in need of a tonic, I was advised to try McBurney's Vital Tonic, and I am indeed pleased to state that I am feeling very much stronger, both mentally and physically, since taking the first dose. I no longer have that tired feeling, and think all the credit is due to McBurney's Vital Tonic.

Master Frank Smith, 139 Franklin Ave., Pasadena, writes: "I am much better after taking a few doses."

Price $2.00 per bottle, or $5.00 for three bottles.

W. F. McBURNEY, 226 S. Spring
Room 468. Take elevator.

FREE TO MEN!

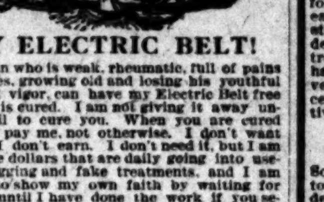

MY ELECTRIC BELT!

any man who is weak, rheumatic, full of pains and aches, growing old and losing his youthful vim and vigor, can have my Electric Belt free till he is cured. I am not giving it away unless I fail to cure you. When you are cured you can pay me, not otherwise. I don't want money I don't earn. I don't need it, but I am after the dollars that are daily going into useless drugging and fake treatments, and I am willing to show my own faith by waiting for my pay until I have done the work if you secure me. So write for my belt today, enclosing this ad.

DR. M. B. M'LAUGHLIN,
129 South Spring Street, Los Angeles.

40 SIZES, 10c TO 50c EACH.
A. SANTAELLA & CO., Makers, Tampa, Fla.
KLAUBER-WANGENHEIM CO.,
Wholesale Distributors.

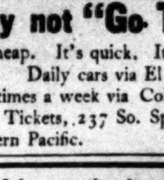

MEN AND WOMEN.
Use Big G for unnatural discharges, inflammations, irritations or ulcerations of mucous membranes. Painless, and not astringent or poisonous. Sold by Druggists, or sent in plain wrapper, by express, prepaid, for $1.00, or 3 bottles $2.75. Circular sent on request.

Why not "Go Tourist"? It's cheap. It's quick. It's comfortable. Daily cars via El Paso, three times a week via Colorado Springs. Tickets, 237 So. Spring St.
Southern Pacific. Rock Island.

VENICE OF AMERICA
THE IDEAL BEACH PROPERTY
Terms and particulars from
R. A. Rowan, 200 Robt. Marsh & Co. 302
H. W. Hellman Bldg., 4th & Spring

Makes easily digested food.
RUMFORD
"The Wholesome"
BAKING POWDER.

MY METHOD
Of treatment is the most rational, most reasonable and most effective, yet known

VARICOCELE, 4 TO 6 DAYS.
My treatment effects a permanent cure, normal circulation is quickly restored, and the parts involved rendered strong and healthy. It is the most effective and certain treatment yet known.

STRICTURE, 10 TO 15 DAYS.
I have devoted years of special attention to the formation and eradication of urethral obstruction. Experience of the right kind is absolutely necessary to cure. My treatment softens and relaxes the membrane, and the formation is completely destroyed.

I Wait for My Fee Until You Are Cured—More Men Might be Well

I am convinced from the many that have come to me for cure that many men have been treated for conditions which they did not have—failure to obtain a positive and complete history in many cases is the cause. Guessing from certain symptoms is very often misleading—and for this and other uncertain reasons I often refuse to treat by mail—uncertain and unreliable methods. When I treat any condition I must know for what and why, and you may know what you can depend upon.

FUNCTIONAL DECLINE.
Weakness, failing memory, nervous debility due to contracted troubles or excesses. Half the failures to effect a cure are due to guesswork and treatment by mail. The unreasonable treatment of many conditions in the direct cause of chronic troubles. Many are treated for conditions which do not exist.

CONTRACTED DISEASE.
To but partially cure this condition is worse than no treatment at all. Chronic complications are sure to follow. Insist upon a thorough and complete eradication of every particle of infection and be sure your cure is complete, that no evil after effects will occur, as an inflammation or prostatic disorder. Fully one-half of all bladder troubles, prostatic irritation, functional decline, are due to badly treated and partially cured disorders.

DR. MORTON, FOURTH AND BROADWAY
312 West Fourth Street

E. H. ROLLINS & SONS
335 Pine St., San Francisco.
BOSTON CHICAGO DENVER
California Municipal and Corporation Bonds
Correspondence Invited

MEN

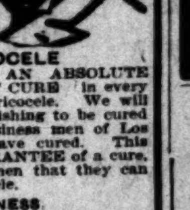

We are Specialists for Varicocele, Hydrocele, Stricture, Piles, Fistula, Blood Diseases, Contracted Diseases, Private Diseases, Loss of Vital Power, Kidney and Bladder Troubles.

VARICOCELE
WE GUARANTEE AN ABSOLUTE AND PERMANENT CURE in every case we treat of varicocele. We will show to any man wishing to be cured a dozen leading business men of Los Angeles that we have cured. This fact, with our GUARANTEE of a cure, ought to convince men that they can be cured of varicocele.

WEAKNESS
This trouble—the bane of men of all ages—we cure. Our treatment is direct, effective and the cure sure and lasting. We take pleasure in making clear to every man who calls for consultation the cause, the course and the outcome of this particular case. There is no charge for consultation.

Contracted Diseases and Blood Poison. These troubles are thoroughly understood by Dr. Harrison, and his associates. For over twenty years they have successfully treated this class of troubles. Experience, founded on a thorough medical education, has brought to them perfected methods by which they can positively promise a cure.

STRICTURE.
This trouble we treat successfully by our improved method, which never fails to bring about a cure. Electricity or electric belts cannot do this trouble any good. When you employ either you throw your money away. Call and let us explain the nature of the trouble and how you can be permanently cured.

KIDNEY AND BLADDER TROUBLE
Dr. Harrison & Co., are phenomenally successful in these troubles; every case that comes to them is carefully examined and the true cause found for existing condition. It is then easy for us to treat the case understandingly; not all cases are easily understood; not all men know how to treat them. Our experience for years has taught us just how to cure the very worst of these troubles. Our success in curing demonstrates the positive proof of our ability.

Our Medical Journal Free
Downstairs at our entrance, 607½ South Broadway, you can help yourself to our medical journal; an extensive description of our special work is given. It contains full information which we cannot publish in our advertisement. If you live out of the city, write for one.

DOCTOR HARRISON
607½ S. Broadway, Cor. Sixth St.

More Evidence
Proving Prof. Uria's Wonderful Power Over Disease.
ASTHMA CURED LIKE MAGIC!

Los Angeles, Nov. 12, 1904.
"Words cannot express the gratitude I owe Prof. Uria for the miraculous way in which he cured me of my asthma, which was considered almost incurable. I cannot describe the tortures and agonies that I underwent the past four years. For two years the doctors kept me under the influence of morphine to prevent the severe asthmatic attacks which enfeebled me so that I was unable to work and very often unable to get about. I have tried everything that I heard or read of for the cure or relief of my condition, and spent over $5000 for medicines and tried fourteen different doctors without avail. I had almost despaired of getting well until I consulted Prof. Uria less than a month ago, and now I am most thankful I did, as I began to improve from the first treatment. My hacking cough has left me, I sleep through the night like a child, have gained ten pounds in weight, and am feeling stronger every day. Life is worth living for since I began Prof. Uria's wonderful treatment. Truly he is a remarkable man. Anyone doubting the above is at perfect liberty to call or write."
(Signed) MRS. M. BROWER, 312 E. 40th St.

A Legal Written Guarantee
To cure or refund the money, is given in every case.
Call and be examined and at least learn the cause of your disease and if you can be cured. It costs you nothing and may save your life. If you cannot call, write.

PROF. URIA
702 S. Spring St., Room 220-221-222
Hours: 9 to 5; evenings 7 to 8; Sundays 10 to 12

OLD PLANTATION DISTILLING CO
108 South Broadway, Near First
Headquarters for Medicinally Pure Liquors
12 Years Old
Old Plantation Rye or Bourbon Whisky $1.00 Per Bottle.

Ghirardelli's Ground Chocolate
REFRESHING—INVIGORATING.

BLOOD POISON
FOR NINETEEN YEARS
we have made the cure of blood poison a specialty
Primary, Secondary or Tertiary Blood Poison Permanently Cured. You can be treated at home under same guaranty. Capital $500,000. We solicit the most obstinate cases. We have cured the worst cases in 15 to 35 days. If you have taken mercury, iodide potash and still have aches and pains, Mucus Patches in Mouth, Sore Throat, Pimples, Copper-Colored Spots, Ulcers on any part of the body, Hair or Eyebrows falling out, write for proofs of cures. 100-page Book Free.
COOK REMEDY CO.
1672 MASONIC TEMPLE, Chicago, Ill.

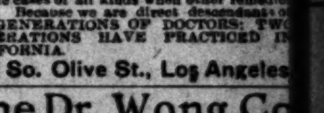

FREE DIAGNOSIS, NO QUESTIONS ASKED
Foo & Wing Herb Co.
Our herb remedies have cured hundreds of chronic cases of all kinds when other remedies failed. Because we are direct descendants of SIX GENERATIONS OF DOCTORS: TWO GENERATIONS HAVE PRACTICED IN CALIFORNIA.
903 So. Olive St., Los Angeles

The Dr. Wong Co
Established 1882

Cures Consumption, Asthma, Catarrh, Rheumatism, Appendicitis, Kidney, Liver and all Female Troubles, etc. Try our Chinese Herbs and Medicines. Testimonials, consultation free. Office hours from 9:30 a.m. to 7 p.m.
SANITARIUM
713 SO. MAIN STREET.

In the Land of Sunshine. Los Angeles.
DR. GROSS
SPECIALIST FOR MEN
With the Anglo-American Doctors

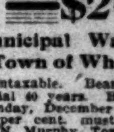

Masters of Chronic Diseases. No pay till cured. Consultation free.
Established 27 Years. 205½ SOUTH SPRING ST. Hours 9 to 12, 1 to 4, 7 to 8.

$20,000
Municipal Water Works Bonds
Town of Wheatland—For Sale.
Untaxable. Bearing 5 per cent. interest. Serial 40 years. Bids will be received up to Monday, December 5, 1904. Certified check of 10 per cent. must accompany bid. Address R. N. Murphy, Town Clerk, Wheatland, Cal.

U. S. BONDS
and other worthy securities bearing a good rate of interest. We sell them. Correspond with us.
Southwestern Securities Company
H. W. Hellman Bldg. Cor. 4th & Spring

GREEN CONSOLIDATED COPPER CO.
DIVIDEND NO. 9.
24 Broad St., New York, Nov. 23, 1904.
The Directors of the Greene Consolidated Copper Company have declared a dividend of FOUR PER CENT. (4 per cent.) upon the capital stock of the company, payable December 20, 1904, to stockholders of record at 12 o'clock noon on December 10, 1904.
Transfer books will close at 12 o'clock noon December 10, 1904, and reopen December 22, 1904.
GEO. S. ROBBINS, Secretary.

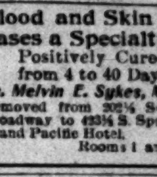

Vital Treatment—
All diseases successfully treated (without drugs) by natural vital forces; no failures. Free diagnosis.
Mrs. Margaret Walden-Douglass 831½ So. Olive St.

Blood and Skin Diseases a Specialty.
Positively Cured in from 4 to 40 Days.
Dr. Melvin E. Sykes, M.D.
Removed from 202½ South Broadway to 423½ S. Spring. Grand Pacific Hotel. Rooms 1 and 3

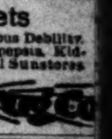

Palmo Tablets
Cure quickly and forever Nervous Debility, Varicocele, Sleeplessness, Dyspepsia, Kidney Diseases, etc. For sale at all Sun stores

FURS Made to order and remodeled.
D. BONOFF, Furrier, 212 S. Broadway

SEWING MACHINES

Largest line in city. Strictly reliable. Second-hand, $5, $7, $10.
R. B. MOOREHEAD
440 South Spring Street.

EIGHTH WARD POLITICS.

EXCITING MEETING OF GOOD GOVERNMENT LEAGUE.

Resolution in Favor of Packing-houses Adopted—Tom Savage Fails to Get Endorsement for City Council—Proceedings Wind up With a Rough House.

A meeting of the Eighth Ward Good Government Club in Garibaldi Hall, on Date street, last night, broke up in a rough house. The meeting did not good thing, however, before disorderly proceedings began. It unanimously adopted a resolution in favor of retaining packing-houses within the confines of the ward. Following is the resolution:

"Each city, if at all progressive, must have manufactures, and should encourage all legitimate expenditures of money in building and the employment of labor. Therefore, be it

"Resolved, that we, residents and taxpayers of the Eighth Ward, invite manufacturers to locate within our boundaries. The Cudahy Packing Company is already established, and the Maier Packing Company should be encouraged to build and operate its proposed plant, and the Hauser, or any other packing company, would also be welcomed in this district."

About 600 people attended the meeting which adopted the foregoing resolution and there was not one dissenting vote. Maj. M. L. Starin, vice-president of the club, presided.

Ben Groves, independent Democratic candidate for the City Council, was present and addressed the meeting. He was given a very cordial reception. Groves is a house-mover by occupation, and is opposed to saloon dominance of the city government. He was a candidate for the regular Democratic nomination for Councilman from the Eighth Ward, but Tom Savage, the notorious saloon and bawdy-house-keeper, beat him in the convention by devious methods. Groves then announced himself as an independent candidate, and is meeting with much encouragement from the respectable voters of the ward.

Groves, in his speech last night, said efforts had been made to pull him down so as to give Savage a clear field, it being conceded that the Republican nominee, Barney Haley, has not a shoot of a show to be elected. But Groves said he was in the fight to stay. He had been offered money to draw out, but a nugget the size of the gas company's office could not buy him off. This declaration was greeted with tumultuous applause.

Tom Savage, the regular Democratic nominee for the Council, was also given a hearing. He made one of his characteristic speeches, couched in the Bowery, or, more properly speaking, Barbary Coast, dialect, the only language Savage can speak. He had a crowd of plug-uglies present, who whooped it up for Tom, but the ovation for him was not nearly so pronounced as that accorded Groves.

Other candidates present were Bert Barham, Democratic candidate for City Assessor, and James Hanley, Democratic nominee for Superintendent of Streets. Both made speeches, and Hanley's reception was such as to indicate that the good government people of the Eighth Ward will vote for him almost to a man.

John C. Ince, ex-labor-union agitator, was present and spoke in behalf of Mayor Snyder, and Barham for City Assessor.

A wild-eyed Socialist of the Nihilistic name of Lovendowsky, or some other "owsky," made a rampant address in opposition to allowing any of the packing-houses to do business in the Eighth Ward, but the meeting promptly voted a resolution inviting all of them to locate within the ward boundaries.

A motion to indorse Tom Savage for the City Council was proposed, whereupon pandemonium broke loose and it failed to carry.

After adjournment a general rough house ensued, as the result of charges that delegates to the Democratic convention, instructed for Groves for the City Council, were bought off. In the melee chairs were used as weapons of offense and defense, and Max Pozzo, a Democrat, was struck on the arm with a loaded cane by Fernando Olivas, said to be a Republican. The riot was quelled without interference by the police, and there were no arrests.

It seems the Eighth Warders are determined to have good government this year, if they have to fight for it. Ben Groves's chances to beat Tom Savage are said to be excellent, although Savage claims to carry the vote of the ward in his vest pocket.

MEETING AT BETHLEHEM.

A few Eighth Ward citizens met at No. 510 North Vignes street last night to listen to political arguments by various city candidates or their henchmen. The session was held in the reading-rooms of Bethlehem Institutional Church, and Rev. Dana W. Bartlett explained that the lack of a crowd was perhaps caused by absence of liquid refreshment.

The scheduled speeches—brief ones—were made by Thomas Savage, Fred Barham, James Hanley, C. Brown and A. P. Fleming. Savage looked rather out of place in his mild surroundings, but presented his regulation arguments with equanimity.

The meeting was held under the auspices of the Municipal League, and was specially called in order to boost the non-partisan school board. Surprises were sprung by several Republican volunteers in the audience, who apparently did not like the political tactics of the committee of fourteen, and who argued strongly in favor of the regular party nominees, who, they insisted, were not in any sense politicians.

REPULSE RUSSIAN ATTACKS.

TOKIO, Dec. 1.—[By Asiatic Cable.] Manchurian headquarters reports as follows:

"At midnight yesterday a body of the enemy's infantry attacked Machuasantzu Mountain. Our non-commissioned officers picketed there repulsed them.

"Japanese scouts dispatched to Liu Chanaku encountered and repulsed a body of the enemy, and succeeded in discharging the duties required of them.

"A Japanese force in the neighborhood of Haienchuang reports that about 2 o'clock on the afternoon of November 28 a body of the enemy, consisting of infantry and cavalry, advanced on Siantziatzu Heights. We repulsed them at about 7 o'clock in the evening. The same day at 4 in the afternoon, the enemy's cavalry and artillery attacked Suchisloutza. Our fire drove them back.

"The same day, our forces caused some losses to the enemy's infantry and cavalry appearing north of Chentzulin."

Illinois Central Bonds Sold.

NEW YORK, Dec. 1.—The reported sale of $12,000,000 4½-per-cent. first-mortgage bonds of the Illinois Central Railroad Company to Speyer & Co., and Kuhn, Loeb & Co., was confirmed today. The price paid is not disclosed.

ROCKEFELLER WEARY.

John D., Jr., Going Abroad for His Health, Impaired by the Strain of Ceaseless Industry.

[BY DIRECT WIRE TO THE TIMES.]

NEW YORK, Dec. 1.—[Exclusive Dispatch.] John D. Rockefeller, Jr., thirty-one years old and the wealthiest man of his age in the world, has succumbed to overwork. The strain of ceaseless industry in connection with some of the most extensive financial enterprises in existence and his devotion to religious affairs, have at last told on him, and he is going abroad for a vacation of two or three months. The break-down has been plainly discernible for some time.

LOCAL RAILROAD RECORD.

MORE STALLS FOR ENGINES.

ACTIVITY AROUND SALT LAKE'S ROUNDHOUSE AND YARD.

Extensive Improvements Being Made — Heavy Tourist Travel Breaking Records—All Lines Doing Capacity Business—West Adams Electric Car Service Very Poor.

Extensive improvements were begun yesterday on the round house of the Salt Lake Railroad. For the present the capacity is to be increased to nineteen stalls at an expense of $6000, but it is the intention to later reconstruct the building for the accommodation of forty-two locomotives, which will represent a total outlay of over $60,000.

A large blacksmith shop and a car paint shop are also being built and plans for a big brick structure have been passed upon, but for what purpose it is to be used has not been disclosed by the railroad company.

While it is a well-known fact that the big shops of the Salt Lake are to be located in this city the officials are still loth to admit it and simply say "We are mowing and new buildings will be built from time to time as they become necessary."

The construction work now under way is in charge of Contractors Olmstead & Paulson. The Salt Lake is also receiving bids on several round-houses to be built at various points along the line between here and Salt Lake.

RUSH TO CALIFORNIA.

"I do not know of an October in ten years when we did such a large passenger business to California," writes George W. Hagenbach, general agent, passenger department, of the Santa Fe at Kansas City. "The California Limited has been sold out three weeks in advance every day for the last month. There is also a large business to southwest resort points."

The Rock Island will start its Golden State Limited the middle of this month, from Chicago, using the Southern Pacific tracks from El Paso west and accommodations have already been engaged well in advance.

"A record business," said John W. Gay of the Raymond & Whitcomb Company yesterday, "I know that this talk about heavy travel is made every year, but while it may be an old song, it is to be especially true this season, and is a refrain which Californians should never get tired of."

BETTER SERVICE ASKED.

So thoroughly provoked have the residents of the growing district of the city west of Vermont avenue that is reached by the West Adams line of the Los Angeles Interurban become over the abominable car service to which they are subjected that a petition signed by most of the adult male dwellers of that district has been forwarded to the railroad authorities, requesting better treatment.

In this city of much vaunted street-car excellence the West Adams-street line of the old "Traction" system is declared doubly disgraceful by the people out that way. While the University line of this system has been brought up to standard by the introduction of large, fast, new cars, and plenty of them, the West Adams service seems to be falling more to decay every week. Old, weak-motored cars and inadequate provision for handling the excessive travel of the evening home-going hour place the residents of the district that is dependent on this line at a disadvantage that is not suffered, it is claimed, in any other high-class residence section of Los Angeles. Weak "juice" is also a potent factor in breaking up the schedule of the old "Green" line continually.

The petition that has been addressed to the Interurban authorities was passed about from passenger to passenger in the West Adams cars returning home in the evening, and no one was found in the least reluctant to sign it.

SLOPE BRIEFS.

Shooting at Sutter Creek.

SUTTER CREEK, Dec. 1.—[Exclusive Dispatch.] W. H. Hancock fired five shots at Daniel Odgers on Main street this afternoon, but with no effect. Hancock was arrested.

The men had been quarreling for some time. They are brothers-in-law, and Hancock's wife is dead. From these facts there are many surmises. Both men named keep saloons. Hancock was intoxicated at the time of the shooting.

Codlin Moth's Sway Ends Soon.

SAN FRANCISCO, Dec. 1.—The codlin moth's destructive sway in the California apple and pear orchards is soon to end. A parasite from Southern Europe, the moth's natural-born enemy, is to attack and destroy it. Shipments of larvae of the parasite have just been received from Europe by Horticultural Commissioner Elwood Cooper.

Injured Trying to Escape Landlord.

SAN FRANCISCO, Dec. 1.—W. T. Buckley jumped from a second-story window at No. 1198 Folsom street today and sustained serious injuries. He was pursued by his former landlord, Henry Schuur, who was armed with a revolver. There had been a dispute between the men which resulted in Schuur attempting to kill Buckley and the latter's wild attempt to escape.

Stanford's New Museum Enriched.

STANFORD UNIVERSITY, Dec. 1.—Stanford's new museum has been enriched by a valuable collection of antiquities from Timothy Hopkins of Menlo Park, one of the trustees of the university. The antiquities are general in their nature, including collections from Egypt, Nubia, South Sea Islands, the ancient missions and various minerals and geological specimens.

Lion Tamer Dies of Injuries.

SAN FRANCISCO, Dec. 1.—Charles Hendricks, the lion tamer who was badly lacerated by a huge lion during an exhibition last Sunday, died today. The accident happened during a dangerous trick, in which the lion was made to jump through a paper hoop. The trainer slipped and was attacked by the huge beast, which tore his leg frightfully and caused a shock from which he could not recover.

Dunsmuir Case Set Back.

VANCOUVER (B. C.) Dec. 1.—The present hearing of the appeal in the Dunsmuir case suddenly came to an end today, when a strong point was scored by the plaintiff which sends the parties back for further evidence. This point is that the plaintiff's acclaim that one of the witnesses to Alexander Dunsmuir's signature to his will did not know that the document was a will. Under the California law this would make the will null and void. The appeal will be continued at the next full court, when additional evidence on this point has been secured.

Grand Jury and Weber.

AUBURN, Dec. 1.—The grand jury has been in session all day. Although the examination of witnesses has covered all of the Weber murder cases, nothing has developed.

L. M. Fletcher Resigns.

SAN FRANCISCO, Dec. 1.—L. M. Fletcher, secretary of the California State Board of Trade, has resigned his position with the board.

Coronado May Now be Discharged.

SAN JOSE, Dec. 1.—The sensational ending of the trial of Nolberto Coronado for murder, when the jury was discharged because of alleged improper conduct of one of its members, was followed today by service of notice of motion on the District Attorney to dismiss the complaint and discharge the defendant on the ground of "once in jeopardy." The motion will be heard December 9.

ON THE WATER FRONT.

PORT SAN PEDRO, LOS ANGELES.

ARRIVED—THURSDAY, DEC. 1.

Steamer Coquille River, Capt. Adler, 9 days from Everett.

SAILED—THURSDAY, DEC. 1.

Steamer Olympic, Capt. Hansen, for Bellingham via San Francisco.
Steamer Northland, Capt. Martin, for San Francisco.
Steamer Lakme, Capt. Carlson, for Redondo.
Steamer Chico for San Francisco.

LIST OF VESSELS IN PORT.

THURSDAY, DEC. 1.

Steamer Coquille River, Southwestern wharf.
Steamer Tampico, Crescent wharf.
Steamer Northland, Salt Lake wharf.
Schooner Auvent, So. Pacific wharf.
Schooner J. M. Coleman, So. Pacific wharf.
Schooner Mabel Gale, Salt Lake wharf.
Steamer Santa Rosa Island, Southwestern wharf.
Schooner Brothers, Ballast wharf.
Steamer Cabrillo, Banning wharf.
Barkentine John C. Meyer, Southern California wharf.
Schooner Alice McDonald, Crescent wharf.
Barkentine John Palmer, Southern California wharf.
Schooner Lucy, Kerckhoff-Cuzner wharf.
Schooner Andy Mahoney, South. Cal. wharf.
Schooner Dauntless, E. K. Wood wharf.
Schooner Ethel Zane, South. Cal. wharf.

TO LEAVE—FRIDAY, DEC. 2.

Steamer Tampico, Capt. Roberts, for San Francisco.
Steamer San Gabriel, Capt. Green, for Umpqua River, via San Francisco.
SATURDAY, Dec. 3—Steamer Bonita, Capt. Frisbee, for San Francisco and way ports.
Steamer Coquille River, Capt. Adler, for San Francisco.
WEDNESDAY, Dec. 7.—Steamer Coos Bay, Capt. Leland, for San Francisco and way ports.

DUE AT THIS PORT.

Steamer Chehalis, from Aberdeen.
Steamer Melville Dollar, from Aberdeen.
Steamer Francis H. Leggitt, from Astoria.
Steamer Pralius, from Eureka.
Bark Haydn Brown, from Tacoma.
Barkentine George C. Perkins, from Portland.
Barkentine Katie Flickinger, from Port Hadlock.
Barkentine Skagit, from Port Ludlow.
Barkentine James Johnson, from Portland.
Barkentine Northwest, from Port Hadlock.
Barkentine Gardiner City, from Tacoma.
Schooner F. S. Redfield, from Seattle.
Schooner Lyman D. Foster, from Port Townsend.
Schooner Robert R. Hind, from Astoria.
Schooner Dora Bluhm, from Eureka.
Schooner Ruby, from Port Hadlock.
Schooner C. A. Thayer, from Aberdeen.
Schooner Emma Claudina, from Seattle.
Schooner Admiral, from Port Hadlock.
Schooner Muriel, from Portland.
Schooner Oceania Vance, from Aberdeen.
Schooner Lizzie Dove, from Aberdeen.
Schooner Schome, from Port Hadlock.
Schooner Caroline, from Umpqua River.
Schooner Monitor, from Aberdeen.
Schooner Azalea, from Eureka.
Schooner Mary Dodge, from Eureka.
Schooner Excelsior, from South Bend.
Schooner Edward R. West, from Aberdeen.

SCHEDULED FOR THIS PORT.

Steamer Bonita, San Francisco.
Barkentine Retriever, Port Hadlock.
Steamer Norwood, Aberdeen.
Steamer Homer, San Francisco.
Schooner J. W. Clee, Port Townsend.
Barkentine J. M. Griffith, Port Hadlock.
Barkentine Aurora, Tacoma.
Schooner Manzanita, Port Townsend.
Schooner Salem, Port Hadlock.
Schooner Alexander T. Brown, Winslow.
Schooner Maid of Orleans, Seattle.
Schooner Oliver J. Olsen, Port Ballard.
Schooner Columbia, Port Townsend.
Schooner Resolute, Aberdeen.
Schooner Snow & Burgess, Everett.
Schooner Balboa, Vancouver.
Schooner Borealis, Astoria.
Schooner Charles E. Falk, Coos Bay.
Schooner Alpha, Aberdeen.
Schooner Ballingall, Aberdeen.
Schooner Wawona, Port Townsend.
Schooner E. K. Wood, Aberdeen.
Schooner Mary E. Russ, Eureka.
Schooner Nokomis, Aberdeen.
Schooner Argus, Aberdeen.
Schooner Ludlow, Port Hadlock.
Schooner Cecelia Sudden, Aberdeen.
Schooner Louise, Umpqua River.
Schooner Annie Larsen, Astoria.

FROM EASTERN PORTS.

Ship Bangalore, Capt. Blanchard, from Delaware Breakwater, out 24 days.

The steamer Hermosa makes regular trips to Santa Catalina Island and return.

TIDE TABLE FOR SAN PEDRO.

		High.	Low.
Friday,	Dec. 2	5:32 a.m.	11:54 a.m.
Saturday,	" 3	6:57 p.m.	11:25 p.m.
Sunday,	" 4	6:04 a.m.	12:49 p.m.
		6:32 p.m.	
Monday,	" 5	6:48 a.m.	0:11 a.m.
		7:31 p.m.	1:37 p.m.
Tuesday,	" 6	7:28 a.m.	0:54 a.m.
		8:42 p.m.	2:29 p.m.
Wednesday,	" 7	8:05 a.m.	1:39 a.m.
		9:51 p.m.	3:04 p.m.
Thursday,	" 8	8:41 a.m.	2:24 a.m.
		10:15 p.m.	3:44 p.m.
		9:20 a.m.	3:05 a.m.
		11:04 p.m.	4:27 p.m.

MOVEMENT OF "MOSQUITO" FLEET.

ARRIVED—THURSDAY, DEC. 1.

Launch Alpha, Capt. Young, from Santa Monica with seven tons sardines.

SAILED.

Eight sailboats for fishing banks and returned with fish for local wholesalers.

PORT ITEMS.

ALONG THE WATER FRONT.

The cargo of the schooner Ethel Zane, Capt. Erratt, which arrived late last night from Astoria, consists of 730,000 feet of lumber consigned to the Southern California and L. W. Blinn Lumber Companies. The Ethel Zane had a very rough voyage, losing her mizzen gaff and fore staysail boom in the fierce gales.

The schooner Dauntless, Capt. Smith, which arrived yesterday from Gray's Harbor, on November 17 spoke the American ship Saint Francis, Capt. Murry, in lat. 42 deg. 40 min. N., long. 125 deg. 9 min. W. The Saint Francis is bound from Puget Sound to Antofogasta, Chile.

The steamer Coquille River, Capt. Adler, arrived today after a very rough passage from Everett. She brought a cargo of lumber for the Southwestern Lumber Company.

Capt. M. Dannevig has succeeded C. J. Noe as master of the schooner Vine. C. J. Lancaster has been enrolled as master of the barkentine Archer.

The steamers Northland, Olympic and Chico finished discharging lumber cargoes and cleared for San Francisco with freight and passengers.

The steamer Lakme, Capt. Carlson, finished discharging that portion of her lumber cargo consigned to this port and cleared today for Redondo, where she will discharge the remainder.

CASTORIA
For Infants and Children.
The Kind You Have Always Bought
Bears the Signature of Chas. H. Fletcher

Grant Place

Grant Place

All the streets are 70 and 100 feet in width. Two of the most magnificent boulevards in all Southern California bound this property. We shall sell lots 50x175 feet to a 14-foot alley, including all modern improvements, for $800 and up during this sale. You will have to pay from $1500 to $3000 for similar lots further out. Our prices and terms will cause every lot to sell on our opening day. We pay your fares; it costs you nothing, so make your investigation at once. Our agents will be on the ground every day (including Sunday all day) to show the property.

From Flats to Freedom Fly

There are thousands of people in Los Angeles who are tired of boarding, tired of flats, tired of apartments. They would be better off in homes of their own, and they know it. They would make the first start, if sure they could carry the project through. We are here to convince you that it is possible; that it's easy our way; that hundreds of our customers have done it, and that you can do it with the most reasonable efforts. We are able, we think, to convince you that Grant Place is the best place for you, and we are going to pound away at that fact until we have convinced you that we are right. Don't put it off until tomorrow, but go today.

Beautiful GRANT PLACE, The Fairest of Them All, at **"The Ideal Home Spot"**

It simply started with a rush; it can't last long. Don't wait until the prices have advanced—come now—go out Sunday—office open—free transportation furnished at our office—go any hour you please.

Free Excursions

Will be run every day, including Sunday, from now until our opening day, which will be

December 5

Don't wait for our opening day, but go out today and make your selections in advance of the sale.

Grant Place

A Beautiful Subdivision of Choice High-Class Residence Lots....

Said by those who have seen it to be the finest and most desirable, select, reasonable priced private residence section of

Charming Hollywood

Where Beautiful Orange and Lemon Groves, Elegant Hedges, Lovely Flowers, Shrubs and Shade Trees—Citrus, Deciduous and Ornamental Plants abound, and with 40-foot building line and our system of restrictions to maintain the high standard. No oil, no overflow, no swamp or adobe land, no undesirable neighbors; elegant streets, rapid transportation, public schools, churches and stores convenient, electric light and telephone lines. OUR RESTRICTIONS ARE: No saloons, no shanties, Purchasers are not compelled to build, but if they do they must erect attractive homes.

OUR OFFICE AT 225 WEST SECOND STREET WILL BE OPEN ALL DAY SUNDAY TO ISSUE FREE TICKETS. DON'T FAIL TO SECURE ONE OF OUR HANDSOME LITHOGRAPH MAPS IN COLORS SHOWING THE BEAUTIES OF GRANT PLACE.

Take Any Hollywood Car to Grant Place

Bring Your Friends and Family Out Today or Tomorrow. We Pay the Fares

PHONES: HOME 1100 SUNSET MAIN 856

Grider & Hamilton

225 WEST 2nd ST. LOS ANGELES.

TO HOTEL MEN!

An Exceptional Opportunity

FOR SALE OR LEASE

As a Going Concern

THE ROYAL HAWAIIAN HOTEL, Honolulu

HAWAIIAN ISLANDS

The hotel is beautifully situated amid tropical foliage, in the heart of the city of Honolulu. Its grounds cover an acreage of 72,250 square feet in fee simple, and 26,251 square feet under long lease. It has entrances on four principal streets, three of which are traversed by an up-to-date electric street-car system.

The premises include a two-story main building, of solid concrete, a large two-story annex, a brick kitchen and bakery, three 2-story and six 1-story cottages, upwards of 200 bedrooms, together with bathrooms, offices, reception rooms, public and private dining-rooms, ladies' and gentlemen's writing-rooms, retiring-rooms, bar, billiard and card-rooms. Accommodations for more than 150 guests.

The style of architecture throughout is essentially tropical; broad verandas on every side, and vistas of beauty meet the eye at every turn.

The furnishing, plumbing and general equipment are modern in every respect.

Honolulu is located 2100 miles from San Francisco; it is connected by cable with that city, and with the Orient, and is a regular port of call for five lines of splendid steamships.

IT'S AN IDEAL TOURIST AND HEALTH RESORT. Its climate is delightful at all seasons; the heat is never excessive, and hurricanes are unknown.

The Pacific is destined to become a theater of great commercial activity in the near future; and Honolulu, located as it is at the crossroads of this mighty ocean, and soon to become a large U. S. Navy and Army Station, cannot fail to participate largely in its rapid development.

Parties contemplating the purchase or lease of the above desirable property may obtain full information from the HAWAIIAN TRUST COMPANY, LIMITED, Honolulu, Hawaii. (Cable address "TRUSTCO.")

All communications must be received by December 31, 1904.

Antiseptic Tooth Powder

A pleasant, agreeable, deodorizing tooth powder, keeping the teeth white without injury to the enamel. Try it. Compounded by practical sanitary dentists. Sold by

ANTISEPTIC DENTAL CO.

212-215 H. W. Hellman Bldg., 4th & Spring.

Yes, gentlemen, it costs a trifle over $500.00 every day that my message is carried to you—have you read it?

The "Clothes-ologist."

Hall Caine's

What is this tale with the daring title? In the words of the author himself "the story is an attempt to show that the parable of Christ is a picture of heavenly mercy, not human justice and that if it were used as an example of conduct among men it would destroy all social conditions and upset the government of the world."

The first editions were 225,000 copies. There were 183,000 printed in English alone.

The Prodigal Son

D. APPLETON & CO.
Publishers, New York

Broadway Drapery and Furniture Co.
New Store. New Goods. 441 S. Broadway

Buy Your Bedding at Wholesale
BOSTON BEDDING CO
524 SOUTH BROADWAY.

Los Angeles County—Its Cities and Towns.

[NEWS REPORTS FROM TIMES CORRESPONDENTS.]

OBJECTS TO ANY SPECIAL FAVORS.

PASADENA MAN WILL SUE THE TELEPHONE COMPANY.

Has Discovered that He is Paying More Than Some Other Patrons and Resents This Show of Favoritism—"Lost" Man Found at Work. New Christian Church.

PASADENA, Office of The Times, No. 38 South Raymond avenue, Dec. 2.—F. J. McNally, a real estate agent at No. 36 South Raymond avenue, declared yesterday that he intended suing the Home Telephone Company for all the money that he has paid for rentals on his 'phones at his office and at his house since the company has been in operation. The suit, if it is brought, is likely to precipitate a telephone war that may be of some benefit to the public in the way of reducing rates, by bringing the two telephone companies into closer competition.

McNally discovered that the Home company has been making some very low rates to some individuals, who, it is said, have agreed, in consideration thereof, not to use the Sunset lines. This didn't look good to McNally, and he demanded that his own rate be reduced, which was refused. Thereupon he had his 'phone taken out, and declared he would test the case in the courts on the ground that the Home Telephone Company, by virtue of its franchise, is a public utility and has no right to discriminatae in the fixing of rental charges.

The Home company declares that McNally may sue if he pleases. Their defense is that they have a perfect right to make rates to their officers and stockholders or to "deadhead" names if they so desire. It is understood that both companies have been in the habit of making special propositions for securing new subscribers and to hold old ones that have threatened to take out their talking machines. Should the courts decide that these practices are illegal, a rate war may be expected, say wise citizens.

ONLY PARTLY LOST.

Ralph Rahm, aged 33 years, has been giving his relatives here a great deal of a scare, but 'twas groundless. Rahm started last Saturday for Wilson's Peak. He was known to have passed the foot of the trail, but he never reported at the top. As time passed without word from him, his aunt, Mrs. E. F. Lancaster of No. 256 North Marengo avenue, became alarmed and informed the police and the mountain rangers, and the latter began a search for the missing man, presuming that he had wandered from the trail. But not every passenger on the toll road is a through one. It was found yesterday that Rahm, who has been leading a rather strenuous life with Ringling Bros.' circus, had decided upon quiet for a while and had secured a job with Schneider at the *Half-way House*, where he has *been since he started up the moun-*.

NEW CHRISTIAN CHURCH.

At a board meeting of the First Christian Church next Monday evening the question of a new church will be discussed. The congregation wishes to move from its present location because of the proximity of the electric railway car barns. Besides, the present church has been outgrown. There are two propositions to be considered. One is for enlarging the present edifice and the other for building elsewhere. There is also talk of an assistant for Pastor Ewing, whose health is poor.

LITTLE ONES.

Edgar Wilson was gathered in yesterday for carrying a concealed weapon. He was toting around a pair of brass knuckles.

"Ninety-cent gas" is for Pasadena as well as Los Angeles after New Year's, according to the promise of the consolidated company.

The congregation of the Lake-avenue Congregational Church elected officers last night.

The body of Mrs. Arthur H. Fleming, who died in San Francisco, is expected to arrive here today and will be placed in a vault.

South Pasadena's new hotel, Capitola, opened yesterday under the management of George R. Dedman.

The Universalist Church bazaar is attracting a great deal of attention.

Dr. G. G. Green and family are expected today from the East.

Football Coach Ralfi of Throop will be given a banquet at Hotel Maryland this evening.

Buy your coal and wood of L. M. Jacobs.

Wigwam, 41 N. Euclid. Navajo blankets, antiques.

Corporation supplies at Leonard's.

Pictures framed at Wadsworth's.

PLAYA DEL REY.

BLIND PIG SQUELCHED.

PLAYA DEL REY, Dec. 1.—Acting under instructions received from the District Attorney's office, Constable H. I. Pritchard has just paid a visit to this place. And since he departed there is an aching void in the commodious room on the ground floor of the new pavilion. Here the thirst of the weary traveler was wont to be slaked. It was not what might be called a blind pig, although less pretentious places of the same sort have been so designated. It is understood that on Thanksgiving Day some of the little overwhile blind pigs from different places in the county visited this beach. They quite naturally found their way by following the crowd, to the renowned beneath the pavilion. Here a surprise awaited them. They saw some liquid refreshment being served in a minute openly over the bar than they might hope to sell on a lively Sunday, and it made them mad. They had been pinched and pulled and pinched again for a like offense of lesser magnitude. And it is told that they went straightway to the city and poured a tale of woe into a listening ear at the District Attorney's office. They simply wanted to know why they couldn't do business while others did. The visit of Constable Pritchard to this town tells the rest of the story. Nothing is doing here now. Ocean Park precinct went dry at the late election—and Playa del Rey cast her votes with Ocean Park this year.

SANTA MONICA.

EVENTS OF THE DAY.

SANTA MONICA, Dec. 1.—Theros Meliopane, the Greek who was arrested Wednesday evening on a charge of burglary, was today held by Justice Jencks to answer to the Superior Court.

It is probable that the County Supervisors, in reviewing the Nevada-avenue bridge that was burned, will replace it with a dirt fill. The structure is on the main road to the Soldiers' Home. The horse-car line is out of commission until the repairs are made.

Anna Riley, when tried by jury before City Recorder Guldinger today, was found guilty. The charge was disturbing the peace. He was fined $20.

Something is expected to be doing in Santa Monica Cañon at an early date. Emil Navarina is applying for a liquor license there. The County Supervisors will consider his application on December 20.

LA CANYADA.

TO SHIP ORANGES DIRECT.

LA CANYADA, Nov. 30.—La Cañada Fruit Growers' Association has made arrangements to ship the entire orange crop directly to Chicago, where it will be sold by Fenton Knight. Jesse Knight, who was sorely disappointed in his shipments last year, thinks that with his son in the East the dividend will be greater and that an enormous commission will be saved by this arrangement. Oranges are ripening fast and several cars will be shipped before Christmas.

Eli Cope and others have made arrangements with Joseph Dall for the development of water on the latter's ranch. Prof. Kimball of Los Angeles located the place where the well is to be sunk. Operations will be commenced at once.

Jesse Knight, who represents the committee from the local improvement association, has made rapid progress in the rural-route delivery matter. A petition has been circulated and the required number of names has been secured, only two men refusing to sign the petition.

Harry White recently purchased twenty acres from the Spawforth estate. The tract is located on Michigan avenue between Center street and the Loughery tract.

The Home Telephone Company has completed the line into the valley, and twenty-five phones are in service. The line was put out of order for a short while by the recent fire in La Crescenta, but was not badly disabled.

REDONDO.

NOTES OF THE NEWS.

REDONDO, Dec. 1.—Miss Ollie Usrey and G. B. Greer were married last evening in the parsonage of the Hewitt-street Methodist Episcopal Church, Los Angeles, Rev. McCarthy officiating. The couple was attended by Mr. and Mrs. Yess Usrey, brother and sister-in-law of the bride. After the ceremony the wedding supper was partaken of at an uptown restaurant, followed by a box party at the Mason. Mr. and Mrs. Greer will reside here.

A special meeting of the Board of Trade was held last evening in the City Hall to formulate plans for the bonding of the city for pavilion purposes. A committee of seven was appointed to visit the neighboring cities and investigate the pavilion facilities at those places with a view of improving on the other plans if possible.

Dances will be held at the Auditorium every Saturday evening during the winter under the auspices of the Redondo Improvement Company.

The Ladies' Aid of the Congregational Church held a tea this afternoon at the residence of Mrs. Charles Grassel. There was a large attendance.

The ladies of the Congregational Church are making preparations for a concert to be held Tuesday evening at the Redondo Hotel. Talent from Los Angeles and Redondo has been secured.

The steamer Samoa arrived today from Eureka with a cargo of lumber for Ganahl Lumber Company.

The steamer Lachme arrived from San Pedro today with 120,000 feet of lumber for Nofziger Bros.

The steamer Robert Dollar arrived from the North and is discharging 370,000 feet of lumber for Ganahl Lumber Company.

The steamer San Pedro sailed for San Francisco this evening after discharging 250,000 feet of lumber for Ganahl Lumber Company.

The steamers James S. Higgins and Melville Dollar are due at this port tomorrow.

EAGLE ROCK.

FELL THIRTY-FIVE FEET.

EAGLE ROCK, Dec. 1.—Alfred Howard, a carpenter, who was doing volunteer work on the belfry tower of the Congregational Church yesterday, was badly injured by a fall. He was nailing the last shingle on the roof when he lost his hold and fell to the scaffold, ten feet below. Here he lost his balance and fell to the ground, a distance of about twenty-five feet. His nose was broken and right shoulder dislocated.

Mr. and Mrs. Charles Montague of Cairo, Mich., are visiting at the home of Mr. and Mrs. J. O. Adams.

SAWTELLE.

COLLAPSE OF LARGE TANK.

SAWTELLE, Dec. 1.—Sawtelle was the scene of a peculiar accident this morning that came near resulting in at least two fatalities. Without warning, a hoop on the 50,000-gallon elevated tank of the Sawtelle Water Company parted and the entire tank, contents and supporting tower, fell to the ground with a mighty crash, flooding the community and demolishing the engine-house upon which it descended. In this house were Engineer A. S. Nevis and his son, and miraculously both escaped unharmed, although deluged with water and buried beneath débris. The tank was full of water at the time, and it ran waist deep into the near-by houses, flooding streets and yards and carrying chickens and furniture to lodgment against the first fence encountered.

The damage incurred by reason of the accident is not great beyond the cost of the tank and tower, and the inconvenience will be but slight, as the water company was about ready to add its new steel tank to the city's water system.

LONG BEACH.

WORK ON NEW CHARTER.

LONG BEACH, Dec. 1.—The work of the Board of Freeholders is fairly under way and no difficulties have yet been experienced. Among the provisions already adopted is a clause for the municipal ownership of water, gas and electric light, telephone and railway franchises. The charter also provides for the enforcement of ordinances against the existence of saloons, bars, barrooms and kindred evils. One section that will give general satisfaction to the business and professional men is that whereby the Council is authorized to create a fund by taxation for public entertainments of visiting societies, conventions or celebrations, thereby relieving a few of the burden of standing the expense of celebrations that have benefited the entire city.

CLUBBED HORSE TO DEATH.

Humane Officer T. W. Williams today swore out a warrant charging Charles Hammond, a teamster, with cruelty to animals. Hammond's act was a most brutal one, consisting of clubbing his horse to death. The offense was committed on Third street opposite the Long Beach Lumber Company yards, and was witnessed by several. The horse balked and Hammond in a rage picked up a club and pounded the animal until it died. At first Hammond claimed that the horse broke its neck, but later admitted that he clubbed it to death and that as the animal was his it was nobobdy's business. He was arrested this afternoon and will be given a hearing tomorrow.

NEW CAMP MEETING GROUNDS.

In response to the determination of the Methodist Conference to discontinue its annual camp meetings at Long Beach, because a bustling city detracts from the peaceful quiet desired, an offer has been made the conference of a large tract of land near Newport Beach, which it is claimed will prove an ideal spot for the annual gathering of the Methodist hosts.

NEWS NOTES.

The Finance and Auditing Committee of the Pier Day celebration has nearly completed its final labors and announces that the guaranteed fund will pay all expenses, which, considering the magnitude and success of the affair, gives those in charge good reason for rejoicing.

William Gray, one of the "regulars" who love to fish off the pier, this morning after a ten minutes' battle landed a thirty-seven-pound white bass. Since the new wharf was opened there have been many catches of large fish.

AZUSA.

FORMER CITY CLERK DEAD.

AZUSA, Dec. 1.—Ferber L. Wade, who died at his home in this city on Wednesday had been a resident of Azusa for the past fifteen years, and had been a leading figure in the business, social and fraternal life of the community. He was for several years engaged in the grocery business in partnership with his brother, W. J. Wade, and latterly had been in the insurance business and acted as secretary of the Azusa Electric Light and Power Company. He was elected City Clerk last April, but served only about six months, resigning on account of failing health. He was a member of the local lodges of Odd Fellows and the A.O.U.W. The funeral services will be held at the Methodist Church on Friday afternoon in charge of the Odd Fellows.

WOMEN'S CLUB WORK.

At the meeting of the Azusa Woman's Club on Wednesday afternoon Mrs. T. W. La Fetra presented a very interesting paper on Caupolican and his successors, giving the club considerable insight into Chilean history. Mrs. Ella P. Hubbard gave a full report of the recent meeting of the District Federation at Long Beach, which she attended as a delegate from the club. The greater part of the afternoon was given up to a social hour, the arrangements being in charge of Mmes. E. V. Rice, Ella P. Hubbard and W. J. Cox.

Mr. and Mrs. O. J. Berner have returned from their eastern trip and Mr. Berner will resume charge of the Santa Fé station on Friday.

The William Dearking ranch, southeast of the city, has been sold to D. A. Homfeld, a recent arrival from Abilene, Kan.

Mrs. J. B. Bridges, who has been the guest of her son, W. S. Bridges, for several weeks, has returned to Long Beach.

DARLING DOTES ON JACKIES.

SAILORMEN HONORED BY HIGH NAVAL OFFICIAL.

Visiting Assistant Secretary of Navy Receives Naval Militia and is Received by Members of Chamber of Commerce — Will Inspect San Pedro Harbor Today.

A man in the uniform of a jack tar, who has seen twelve years' service in the navy of the United States and served a 6-inch gun on board the battleship Texas during the memorable battle with Cervera's fleeing fleet off Santiago, held out his tanned right hand to Assistant Secretary of the Navy Darling last night during the public reception to the naval official in the Chamber of Commerce.

It was while the members of the local organization of the Naval Reserve were filing past the distinguished visitor, enjoying the privilege of a personal handshake. Somebody whispered in the Secretary's ear the record of the heartiest and brownest-looking jackie in the line, as the latter stepped up and saluted, and the Secretary kept the whole file marking time while he held the sailorman's hand in both of his and had a friendly chat with him then and there. The veteran was Philip Boyle, who says he has sailed the seas from pole to pole in merchantmen and naval vessels.

In fact, the Assistant Secretary of the Navy gave the major portion of his attention to the sturdy, really salt-looking boys of Capt. E. J. Louis's command. He stepped up to them as soon as they were aligned in the directors' room of the chamber, without awaiting any formal introduction, and began to talk to the lads, leaning there on their guns, in a heart-to-heart fashion. He did not make a speech aimed at the rest of the crowd at all—just talked in low, earnest tones to these young militiamen of his sea service. Mr. Darling told them that it did his heart good to see them in the familiar uniform of the navy, away out here so far from the center of naval interest, giving their time to training themselves to be fit to enter this valuable service should circumstances require. The nation, he said, is in the greatest need of a trained sea militia, made up of men ready and competent to step in and help man the fighting ships in a sudden emergency, and also to form a course from which to draw men fit to be trained as officers to fill the complements of the great new ships of war that are being launched.

"You are the men we look to in case of an emergency; you are the men whom we must fall back on should occasion arise to defend the honor of the nation on the sea, just as we looked to you when the Spanish-American War began," said Mr. Darling.

When the Secretary stepped back from in front of the jackies, Capt. Louis addressed him on behalf of the naval militia, and pleaded that the department take sufficient cognisance of the reserves of Southern California to assign a naval vessel to take them on a cruise. He said that the men are very anxious to get a real taste of sea service and learn the duties of the ship. A cruise once in a while, he stated, would greatly stimulate interest in the naval militia, and put the service on a more practical footing.

The Secretary evidenced great interest in this request.

"If I can possibly get you a cruise, I'll do it; rest assured of that," he answered. He then went on to explain that the Navy Department has been very busy of late, especially since the matters at Panama have come into their present standing, with the ships in Pacific waters, and that it was on this account that it had been found almost impossible to assign ships to the temporary use of the Naval Reserve.

The jaunty boys broke into applause when they were promised Mr. Darling's influence toward getting them a cruise. Afterward they gave a brief drill in the hall, and were complimented by the guest of the evening on their good form.

The reception was entirely informal, no set speeches being on the programme. A. W. Skinner and T. E. Gibbon addressed brief remarks to the visitor on behalf of the chamber, and later the guest was shown through the different exhibit rooms. Early in the evening he was greeted by a man, an old sailor, who had known the Secretary twenty years ago in his native State of Vermont, and another who had been at college with him.

Yesterday afternoon Mr. Darling, following his arrival with Mrs. Darling from San Diego, was taken on a trolley ride about the city, in a special car furnished by the Los Angeles Railway, escorted by the following-named members of the Chamber of Commerce Reception Committee: A. W. Skinner, Frank W. King, George W. Parsons, W. J. Washburn, O. T. Johnson, J. C. Drake Randolph H. Miner, Hancock Banning.

This morning, shortly after 9 o'clock, a special train on the Salt Lake road will convey Mr. Darling to San Pedro, where he will be given a tour of the harbor on one of the Banning steamers. Members of the chamber's committee and their wives will accompany him. He will leave for the East via New Orleans shortly before noon.

STARVED TO DEATH.

Our text today is the story of the miser who taught his ass to live on straw, of which he gave him a smaller portion every day.

Just as the miser had got him so trained as to eat one straw a day—the poor ass died.

He is an ass who starves himself to death—as thousands are doing, misled by foolish teachers—because their stomachs have become too weak, through neglect or disease, to do the work which nature has provided for their stomachs to do.

Because the engine is out of gear, would you consign it to the junk heap?

Why, no! Mend it!

Commit slow suicide because your digestive organs leak?

Certainly not! Take Stuart's Dyspepsia Tablets.

One thing is sure as shooting.

You can never get a new stomach.

You must mend it, or it will lead you a miserable existence.

The only way to mend it is to take Stuart's Dyspepsia Tablets.

This has been practically and scientifically demonstrated by the many thousands whom Stuart's Dyspepsia Tablets have positively cured, after every other treatment of medicine, mineral waters, pills, and slow, suicidal starvation, had failed.

These methods are all unscientific—therefore false.

Stuart's Dyspepsia Tablets are scientific—therefore true, and successful.

Having cured so many thousands—many of whom doubtless have suffered more than you do—do we claim too much when we say that Stuart's Dyspepsia Tablets will surely do good to you?

Surely not.

Especially when we make it plain that no promise is made to cure more than one disease—Dyspepsia.

Stuart's Dyspepsia Tablets are a positive cure for just this one disease.

They are a scientific combination of ingredients which search out the weak spots in all the digestive organs and make them strong and well.

They have an immediate digestive action on undigested food, and thus, while curing weak organs, they at the same time help them to do their work.

They thus stand for all that is good in the medical treatment of Dyspepsia, and for nothing that is bad.

They are not a fad, but a fact.

They are safe, pleasant, certain and permanent, and can be taken by the most delicate invalids without fear of harmful results.

"The Early Bird Catches the Worm." The Early Buyer Gets Best Selection.

Rich Cut Glass

A magnificent display of rich, deep new cuttings at prices that will interest you. Visit our crystal room as soon as possible.

Start Christmas Shopping Early

There is every reason why you should start your Christmas shopping at once. Assortments are more complete—you can shop more leisurely and take more time to think about what you want—we can serve you better—prices are just as low as they will be later. In fact we shall offer inducements to early shoppers that can't be obtained later.

Those who buy now will get the choicest selections from the entire stock and avoid the hustle and bustle of the last few days.

You need not have goods delivered at once. We will set them away 'till you're ready.

Serve your own interests by buying early. Make a start today. The finest collection of Holiday Goods we have ever shown awaits your choosing.

Fancy Decorated China

Beautiful things for gift-giving—fancy cups and saucers, bon bon dishes, cake plates, wall decorations — hundreds of suggestions at big and little prices.

Chafing Dishes

Appropriate and acceptable gifts that are always appreciated because of their practical utility. We show a full line of the inexpensive kinds as well as the best that's made. For electricity, gas and alcohol-lamp heating, $3.75, $4.50 up to $15 and $25.

Carving Sets

What housekeeper wouldn't appreciate a fine carving set, especially if chosen from the Parmelee stock? Every desirable kind and quality is represented here. Not one that would not give entire satisfaction. 2 and 3-piece sets from $1.25 to $15.00 each.

Bohemian Glass

Mother or wife would be highly pleased with one of these beautiful Bohemian glass water sets. Never have such handsome designs and rich effects been shown before. Set consists of pitcher and six glasses. Largest showing of the season, right now. $1.25 to $10.00.

Portable Gas and Electric Lamps.

For the home lover—for those who devote much time to reading and study, there is no more suitable gift. We show an immense assortment for both gas and electricity. Many very artistic designs and every range of price from $2.50 to $75.00.

SPECIAL

In going through our stock we find about thirty more slightly damaged gas radiators and oil heaters of the same kind and quality that were on sale last week at half price. These are in no way damaged for practical use, just marred a little. The oil heaters sell regularly at $4.50, the gas radiators at $3.50 to $7.50. Take your choice of the lot at $2.00.

Scotch Motto Ware.

Much valued because of the quaint sayings inscribed upon them. A great variety of vases, loving cups, candlesticks, ash trays, etc. Much used for decorating the den, the mantel or the plate rack as well as everyday use. But you must see them to appreciate their artistic beauty. Prices range from 15c to $1.25.

Parmelee-Dohrmann Co.

232-234 SOUTH BROADWAY.

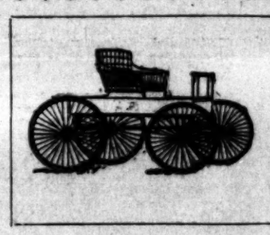

Don't Miss the Great

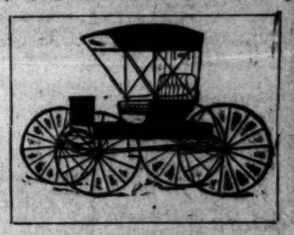

Liquidation Sale

THE $60,000 STOCK, now in the hands of the Title Insurance & Trust Company as Trustees, is being closed out at a great sacrifice. This stock comprises a large, select line of high and medium grade vehicles—Victorias, Landaus, Broughams, Phaetons, Surreys, Stanhopes, Runabouts, etc.; all of the newest and best designs, substantially built, carefully and elegantly finished, fresh, bright and in perfect condition. Also a fine line of Harness, Whips and Robes. Don't miss this opportunity. You'll wait a long time for another like it.

TITLE INS. & TRUST CO., Trustee for the

Parrott Carriage Mfg. Co.

Phone West 2368. Cor. 10th and Main

CRAWFORD SHOES

There are a good many good shoes on the market but it is conceded by all shoe dealers that Crawford shoes excel all of them in many important points. This is superb footwear designed in advance styles and built of the finest stock. Prices $3.50 and $4.

INNES SHOE CO.

258 S. Broadway

231 W. Third

HEADQUARTERS

For Art Embroideries, Sofa Pillows, Tapestry Boxes, Work Bags, Linens and Silks for Art Work. Doll Outfits—Complete Wardrobes.

BEEMAN & HENDEE

347 So. Broadway

HEADQUARTERS

DONT PAY CASH

FOR YOUR

TAILORING!

Fletcher Tailoring Co.

343 SO. BROADWAY.

GOOD SHOES CHEAP AT THE MAMMOTH STORE. The Store that Saves You Money 519 S. Broadway

FOR SIGNS

Of all Kinds

WINDOW SIGNS

THE ENAMELED SIGN CO.

388 South Los Angeles St.

Corner Fourth St.

FREE TO SCHOOL CHILDREN

The Times will give FREE to each School Child presenting this notice a patented, substantial paper cover for books. The cover is so constructed that it can be made to fit any book up to 9x18 inches in size, and will be found a good protection.

REGAL

THE SHOE THAT PROVES

All styles for Men and Women $3.50—no more; no less.

222 WEST THIRD STREET.

"Kahn's Klothes Fit"

Kuppenheimer's Guaranteed Clothes New Fall Styles, $12.50, $15.00 $20.00, $25.00.

KAHN'S 457 SOUTH BROADWAY

Tape Worms

And other Parasites Removed. Dr. Smith & Arnold 324½ S. Broadway.

Boys' $3.50 Wool Suits at $2.50

Materials Cheviots and Cassimeres; stripe, check and fancy mixed patterns, medium and dark colorings; coats double breasted style lined with Farmer satin; pants knee length with taped seams and double stitching; sizes 7 to 16 years. Regular $3.50 values Friday at..... **$2.50**

Boys' All Wool Sweaters at $1.00

They are of strictly all wool German knit yarn; have double Jersey fitting turtle neck and cuffs; are in heavy winter weights; colorings plain blue, red, tan, maroon, scarlet or brown; some of them with fancy stripes; are in sizes 26 to 34. Just the thing for a school boy or for play and the best values in the city at..... **$1.00**

SECOND FLOOR.

PRUNES and RAISINS per package **5c**

Hamburger's

DISTINCT PLACE TO TRADE

127 to 147 N. Spring St. Los Angeles

Mail Orders Send for our Holiday Toy and Book Catalogue

FRIDAY'S SURPRISES

Women's $3.50 Street Hats at $1.95

An assortment of street hats for women and misses in turban shapes of stitched felt trimmed with velvet and buckles; pressed felt French sailors in white and all colors, trimmed with silk and velvet or fancy wings. Friday surprise, choice **$1.95**

Women's $4.50 Suit Hats at $2.95

Are of pressed felt in the new shapes including Colonials, sailors and turbans; have plain or stitched velvet edge; trimmed with ribbons, pompons, wings or coque breasts; are in colors to go with any suit and specially priced for the Midwinter Clearance sale at..... **$2.95**

SECOND FLOOR.

25c For Chrysanthemum Bows

A chrysanthemum bow of ribbon in black, white, blue, green, orange, brown, pink or rose, 50c values.

Half Price For Ribbon Remnants

Taffetas, Louisenes, satin Taffeta and satin in stripes, Persian and dot effects; all colors also black and white; lengths 1 to 5 yards and widths from No. 2 to 5 inches.

$1.00 For $1.50 Neck Ruffs

Stylish ruffs of black Liberty silk; nicely shirred; the trimming of silk ruching; have long plaited ties.

98c For Coque Feather Boas

Regular $1.50 to $2.00 values; are in white, gray or black; 30 to 54 inches long; very stylish and dressy.

75c For $1.25 Bags

Broadtail velvet bags; the very newest fad; nicely made; worth $1.25. Special for Friday only.

$3.95 for Brush and Comb Sets

A combination of silver and ebony; extra large comb in fancy design and is a regular $5.00 set. Special for Friday only.

10c For Box Toilet Soap

Vegetin Bouquet with buttermilk; of pure vegetable oil, nicely wrapped and boxed. 3 cakes worth 25c regularly.

6c For Talcum Powder

An imported pure Talcum powder in two oz. sprinkle top boxes and sells regularly at 15c. Special for Friday only.

25c For Women's Neckwear

An assortment of 50c to 75c values in stocks and bows of Louisene, Taffeta, Chiffon and lace; nicely trimmed with embroidery; all colors.

$1.69 For Air Tight Heaters

Of heavy sheet steel; double lined; have top draft, steel inside flue and nickel plated vent; complete with one length of pipe; choice of three styles.

Friday Surprises in Domestics

Sanitary Diaper Cotton Per Piece 55c

This is an excellent grade of sanitary diaper cotton—20 inches wide and worth regularly 75c a piece. For Friday only, we offer just 40 pieces of 10 yds. each at. per piece..... **55c**

Fleeced Oxford Suitings — 27 inches wide, dark colors, of good quality, regular 20c value. Friday, per yard..... **14c**

Fancy Embroidered Covert Suitings—a good wearing material, patterns, dots and rings. 25c value. Friday, per yard..... **12½c**

10c Dress Ginghams — narrow and medium stripes, linen finish, very serviceable. Friday, while they last, per yard..... **6c**

27-in. Striped Madras—green and white mercerized stripes, an imported fabric that was made to sell at 25c. Placed on counter as a Friday surprise, per yard..... **10c**

Children's School Plaids—factory lengths of 4 to 6 yards each; good colorings and good weight; sells regularly by the piece at 15c yard. Friday, per yard..... **8⅓c**

Damask Remnants—more than one thousand remnants 2 to 7 yard lengths; fancy wash goods and Batistes—all of them perfect goods and reduced for Friday to just .... HALF PRICE

Three Glove Specials

25c Sample Gloves at 15c

Women's 2-clasp Lislethread gloves in black, white, mode, tan and gray; also misses' Lisle gloves in all wanted colors. Both lines regular 25c values priced as samples Friday..... **15c**

Women's $1.00 Kid Gloves at 59c

2-clasp kid gloves in black, brown, mode, red and gray; have embroidered backs; are Cable sewed; not all sizes of a kind but all sizes in the lot. None worth less than $1.00. Friday surprise per pair..... **59c**

Women's $1.25 Kid Gloves per pair 98c

2-clasp "Certrude" Kid Gloves in black, white and all the newest street shades; made with three rows of Cordell embroidery on back; are Cable sewed, warranted and fitted. Regular $1.25 values Friday only per pair..... **98c**

Friday Surprises in Hosiery

Women's 75c Cashmere Hose at per Pair 50c

Just the kind of hose needed for winter wear: are all fine 4-thread Cashmeres in plain black or navy; very elastic; have double soles, heels and toes and sell usually at 75c. Specially priced Friday, at per pair..... **50c**

Women's Allover Lace Lisle Hose—black, white or tan; double soles, heels and toes; 75c values pair **50c**

Women's Pure Lislethread Hose—plain black with pure linen feet; double thread throughout; regular 50c kinds. Friday 3 pairs for $1.00 or per pair..... **35c**

Women's Cotton Hose—of real Maco yarn, two thread; very elastic; also pure Lislethread hose; all double soles, heels and toes and regular 3 for $1.00 values. Friday..... **25c**

Women's Wool Hose—with Cashmere heels and toes; black or Oxford gray; double soles, heels and toes and regular 3 for $1.00 kinds, Friday per pair.... **25c**

Children's School Hose—plain black; fine French ribbed or boys' Corduroy ribbed; double soles, heels and toes and double knees. 3 for 50c kinds, per pair ... **12½c**

Women's Maco Foot Hose—an all white foot of real Maco yarn; double soles, heels and toes; fast black body. 19c values Friday 3 pairs for 50c or per pair... **17c**

$1.00 Fancy Feathers at

An assortment of fifty dozen fancy feathers, breasts, wings and darts for trimming purposes. On bargain table, main floor, Friday only. **25c**

MAIN FLOOR.

Black All Silk Taffeta per yard

800 yards of a 20 inch heavy rustling Taffeta—crisp metallic finish; worth 65c a yard. Friday only. **50c**

Fancy Shirt Waist Suit Silk yd. 49c

1800 yards of new nobby silks; neat effects for shirt waist suits, waists and children's dresses. Not a shade missing and patterns are small self colored figures, overshot effects, stripes, checks and also woven jacquard effects. They are in Taffeta weave; lustrous and firm and are actual 89c and $1.00 values. Friday Surprise per yard..... **49c**

Short Lengths of Silks at Yard 29c

This is an assortment of one thousand short lengths of all kinds of plain and fancy silks that have sold regularly at 50c, 75c and $1.00 per yard. The lengths range ¼ to 12 yards and include wash silks, 27 inch China silks; also plain and fancy Taffetas, Foulards, Serge linings, Corduroys, printed Velveteens and others; 20 to 36 inches wide. All of them suitable for waists, linings, fancy work, ruffles, trimmings or for children's dresses and all are on bargain table Friday only at per yard..... **29c**

75c and 85c Knit Underwear at 59c

Odd lines of women's French ribbed vests, fleece lined, pure white with pants to match; children's Swiss ribbed wool vests, white only, high neck long sleeve with pants to match; and infants' fine wool vests, high neck, long sleeve, button-down-front style; regular 75c and 85c values. Choice for Friday at per garment..... **59c**

Women's 50c Underwear at

Heavy fleeced flat knit underwear—gray or peeler; vests and pants to match; pants made with French bands and are in ankle length. Friday per garment. **39c**

Girls' 50c Books at

A choice line of illustrated books—20 different titles; every serviceable for Sunday school teachers to give as Christmas presents. Publisher's price 50c. **25c**

25c Cloth Bound Books

Just 100 good titles by well known authors; are on good paper; well printed; nicely bound in cloth; regular price 25c. **75c**

Stationery at Box 50c

A large fancy box of fine quality stationery containing sheets and 48 envelopes the regular price 50c. **35c**

Developing Powders Per Box

"Hydrochinon," very best developing powder for plates or films. Special for Friday only six packages in box. **22c**

$6.50 Clocks at

An eight day clock; strike gong; half hour cuckoo bell; is 11 inches high x 16½ inches wide with 5¼ inch dial; gilt ornamented; fully warranted. $6.50 value. **$4.45**

$1.50 Opera Bags at

Of Dresden silk; dainty patterns; twisted gilt frame; with cord draw string. **95c**

$1.50 Napkin Rings at

Are of sterling silver; French gray finish; some designs; very and dependable, ially priced for **$1.00**

Friday Surprises in Dress Goods

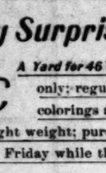

50c A Yard for 46 inch all wool Crepe Voiles.—20 pieces only; regular $1.00 values; all the wanted colorings also black; are a sheer open Crepe weave; light weight; pure wool and a good value anywhere at $1.00. Friday while they last at per yard 50c.

38-inch Camelshair and Homespun Wool Plaids—dark colors; fancy nub and Camelshair plaid cloths. 50c values Friday per yard **25c**

38-inch All Wool Crash Mixtures—popular colors covered with light self colored nubs; are pure wool and will stand hard service. 65c values Friday per yard..... **39c**

50-inch Black Mohair Sicilians—a lustrous material; crisp finished yet wiry; both sides finished alike and sells at every other counter at 75c. Friday Surprise per yard..... **59c**

50 in. All Wool Black London Twines—sheer open mesh weave; of light weight; for tucked and plaited suits; is of hard twisted wool yarn and a $1.50 value. Friday surprise per yd. **69c**

54 inch Fancy Mixed and Mannish Suitings—complete range of new fall shades with colored nubs and fancy mixtures; weights require no linings; are 54 inches wide and worth $1.50. Friday surprise per yard..... **89c**

46 inch Fancy Mannish Mixed Suitings—in stripes, broken checks and plaids and all the popular mannish patterns; colorings brown, blue, green and gray. $1.25 values. Friday per yd. **69c**

Flannelette Skirts at 19c

Short skirts of good quality Flannelette—pretty striped patterns; colorings either pink or blue; are nicely made and are as good as most 25c or 35c values. A special leader for a Friday surprise..... **19c**

Flannelette Gowns at 50c

Are of good quality; pretty striped patterns in pink or blue colorings; are carefully finished; amply proportioned; well made throughout and a special feature as a Friday surprise..... **50c**

SECOND FLOOR.

Friday Surprises in Pictures

$1.50 Real Oil Paintings at 25c

Just 350 real hand oil paintings, sizes 14x20 inches with 2½ inch lacquered frame; were made in Japan and represent some fine landscapes and variety of subjects. Have sold at $1.50. Special Friday only, no phone orders, none delivered and no exchanges at choice..... **25c**

Colored Pictures—11 x 14 inches; 500 subjects; have one inch gold frame with ornamental corners. Values up to 75c. Friday..... **49c**

Veneered Oak Framed Pictures—oval shape; 9 x 12 inches; with 3 inch ornamental frame. Game and fish subjects for dining rooms. Friday..... **69c**

Real Water Colors—finely executed work; size 6 x 16 inches; framed to correspond with picture; choice line of subjects. Price..... **$1.49**

Pastel Pictures—choice line of subjects; are 5x14 inch panels in handsome gold frame of 2 inch moulding. Worth $2.50. Friday..... **$1.75**

Hand Painted Pastels—in oval frame; picture size 16x20 inches with 3½ inch gold frame, ornamented and burnished. Worth $7.50. Special Friday..... **$4.50**

Imported Pictures—French and English work; some very fine pastels in gold burnished frames; others all wool frames; choice lot subjects worth up to $15. Friday.. **$9.95**

FOURTH FLOOR.

$2.00 Flannelette Wrappers at 98c

Are black grounds with figured patterns in colorings of green, rose or blue; are nicely made; trimmed with ruffled shoulders and have wide flounces. Friday surprise..... **98c**

$7.50 Black Silk Waists at $5.00

Are both Taffeta and Peau de Soie; trimmed with self plaitings, tailor stitchings and buttons; not all sizes of a kind but all sizes in the lot and are good values at $7.50. Friday surprise..... **$5.00**

SECOND FLOOR.

Friday Surprises in Linings

High Grade Linings at Very Small Prices

12½c Per Yard for Dress Sateens Worth 20c

In order to center your attention on the fact that linings sold at Hamburger's are of best quality and at low prices, we offer for Friday fifty pieces of a 30-inch Sateen, glace finish; the kind used for drops, pillow tops and ruffles. Colorings tan, cream, light blue, gray, turquoise, yellow; also black and white. For the day, per yard..... **12½c**

25c Black Percaline—36 inches wide; are a beetle Percaline; rich lustrous finish; exceptionally serviceable and specially priced for a Friday surprise per yard..... **17c**

25c Lining Sateens—36 inches wide; a rich sheen; colorings cardinal, navy and gray; also black. The identical kind that other stores sell at 25c. Our price..... **17c**

Lining Remnants—short lengths of Percalines, Sateens, Moreens and Spun Glass; lengths 1 to 6 yards; for drop skirts and waist linings; regular 25c and 35c values; all popular colors. Friday per yard..... **10c**

Lining Remnants—mill ends of 36 inch Percalines and Silesias; good range of colors. Usual 12½c and 15c qualities priced Friday per yard..... **4½c**

Lining Cambric—one thousand yards of a 25-in. lining Cambric; mill lengths; colorings gray, light blue, pink, red, yellow, brown and black. 5c quality Friday per yard..... **3c**

Lining Remnants—short lengths of 36-inch Silesias, Percalines and Glass Cloth; worth up to 20c a yard. All desirable colors and black. Friday per yard..... **7½c**

Men's 50c Neckwear 25c

A choice assortment of all silk neckwear in 2½ inch four in hands, silk lined, full length, popular colors both light and dark; are well made and are as good as sold in other stores at 50c. This particular lot specially featured for Friday at each..... **25c**

Men's 50c Hose per pair 25c

A large assortment of German or French made half hose in Lisles; also plain and fancy cotton. They are light and dark colorings; enough patterns to please every taste; are in sizes 9 to 11½ and are values up to 50c. Choice for Friday only, per pair..... **25c**

Friday Surprises in Crockery

$9.00 Dinner Set at $5.95

This ware is of white Porcelain; fancy shapes; some of the pieces slightly mismatched. They are sets complete for 12 people and an actual $9.00 value priced as a Friday Surprise..... **$5.95**

Open Vegetable Dishes—round shape; of best white semi-porcelain; 8 inch diameter; regular price 30c. Friday..... **20c**

Combinet or Slop Jar—light colored stone ware; cover and ball. Price Friday.... **75c**

8 inch Jardinieres—highly glazed; colorings red, blue, or green; some slightly chipped. 40c values Friday..... **19c**

Cups and Saucers—decorated with green floral sprays; are in fancy shapes of semi-porcelain; worth 80c. Friday per set ... **59c**

Dinner Plates—best semi-porcelain; fancy shapes; prettily decorated; regular price 75c. Special per set..... **49c**

Oat Meal or Deep Berry Bowls—best white semi-porcelain; regular price $1.25 a dozen Special Friday per set of six..... **29c**

THIRD FLOOR.

75c New Undermuslins at 50c

An assortment of Cambric drawers with lace insertion or embroidery trimmed flounces; and corset covers trimmed with fine Valenciennes or button laces. All of them well made and retail in the regular way at 75c. Specially priced for Friday per garment..... **50c**

$1.25 to $1.50 Undermuslins at 98c

Cambric and Nainsook Corset Covers trimmed with insertions and ribbon beadings; drawers with insertions and edgings to match of Torchon, Valenciennes or button laces; and gowns, plain or lace, and embroidery trimmed; none worth less than $1.25 and many of them $1.50 values. Choice Friday, per garment **98c**

SECOND FLOOR.

Surprises in Slippers and Shoes

$1.50 A pair for Men's Kid Opera Slippers—Fancy black kid; made with stitched patent band; full toe, turned soles, lined with kid and are in all sizes. Can not be matched in other stores under $2 to $2.25.

Men's Kid Opera Slippers—of light tan Suede, russet trimmed; or dark tan Suede, patent leather trimmed with burnt designs on vamp; Chamois lined; turned soles and all sizes. $3.00 values Friday each..... **$2.00**

Men's $3.50 Dress Shoes—of Velour calf, patent kid or Vici kid; new winter shapes; have welted soles; combined style with comfort and all sizes in the lot. Friday Surprise..... **$2.95**

Boys' $2.50 Dress Shoes—Vici kid or Velour calf; sizes 2½ to 5½ but in C width only. Specially priced Friday at per pair..... **$1.95**

Women's $5.00 Patent Leather Shoes—lace style; welted soles; military heels; Blucher cut; popular toe shapes. Friday Surprise special at..... **$3.65**

Women's $3.50 Shoes—Vici kid, patent calf; lace or button style; hand turned or welted soles; military or Louis XV heel. Friday Surprise..... **$2.95**

Infants' $1.00 Kid Shoes—finest quality, have flexible soles; sizes 2 to 6 and are on comfortable lasts. Friday per pair..... **55c**

25c For Women's Neckwear

An assortment of 50c to 75c values in stocks and bows of Louisene, Taffeta, Chiffon and lace; nicely trimmed with embroidery; all colors.

$1.69 For Air Tight Heaters

Of heavy sheet steel; double lined; have top draft, steel inside flue and nickel plated vent; complete with one length of pipe; choice of three styles.

The Hamburger Store

OPTICAL DEPARTMENT

Have your eyes tested FREE. Trial bottle "Delmarva" Eye Tonic and Eye Cup free with every pair of eye glasses or spectacles.

The Hamburger Store

CHRISTMAS BOOK SALE

Books for adults or children at less than publishers' prices or those charged by other book stores.

The Hamburger Store